

- NOTES ON SURVEY**
1. TIES TO WELLS AND CORNERS ARE BASED ON GRID NORTH FOR THE WV STATE PLANE COORDINATE SYSTEM NORTH ZONE NAD '27.
 2. TIES TO REFERENCES ARE BASED ON MAGNETIC NORTH 11-18-08.
 3. LEASE BOUNDARY SHOWN HEREON TAKEN FROM DEED BOOK 237 PAGE 519.
 4. SURFACE OWNER AND ADJOINER INFORMATION TAKEN FROM THE ASSESSOR AND COUNTY CLERK RECORDS OF DODDRIDGE COUNTY IN JULY, 2007.
 5. WELL LAT./LONG. (NAD'27) ESTABLISHED BY DGPS (SUBMETER MAPPING GRADE).
 6. PROPOSED WELL W.J. ESTLACK #3 IS APPROXIMATELY 360'± FROM LEASE BOUNDARY.

REFERENCES

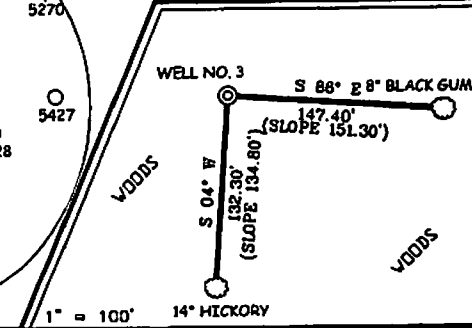

I THE UNDERSIGNED, HEREBY CERTIFY THAT THIS PLAT IS CORRECT TO THE BEST OF MY KNOWLEDGE AND BELIEF AND SHOWS ALL THE INFORMATION REQUIRED BY LAW AND THE REGULATIONS ISSUED AND PRESCRIBED BY THE DIVISION OF ENVIRONMENTAL PROTECTION.

P.S. *Gregory A. Smith*
677

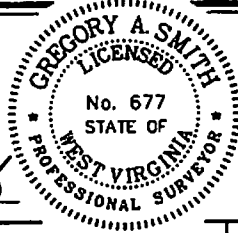

(*) DENOTES LOCATION OF WELL ON UNITED STATES TOPOGRAPHIC MAPS.
DATE NOVEMBER 16 20 08
REVISED JANUARY 16 20 09
OPERATORS WELL NO. W.J. ESTLACK #3
API WELL NO. 47-017-05864
COUNTY PERMIT

MINIMUM DEGREE OF ACCURACY 1 / 200 FILE NO. 6902P3R(271-18)
PROVEN SOURCE OF ELEVATION DGPS (SUBMETER MAPPING GRADE) SCALE 1" = 500'

STATE OF WEST VIRGINIA
DIVISION OF ENVIRONMENTAL PROTECTION
OFFICE OF OIL AND GAS

WELL TYPE: OIL GAS LIQUID INJECTION WASTE DISPOSAL IF "GAS" PRODUCTION STORAGE (NOTE 6) DEEP SHALLOW

LOCATION: ELEVATION 1,296' WATERSHED PIKE FORK
DISTRICT McCLELLAN COUNTY DODDRIDGE QUADRANGLE FOLSOM 7.5'

SURFACE OWNER ROBERT EDGELL ACREAGE 98±
ROYALTY OWNER CHAD JOHNSON LEASE ACREAGE 98±
PROPOSED WORK: LEASE NO. _____
DRILL CONVERT DRILL DEEPER REDRILL FRACTURE OR STIMULATE PLUG OFF OLD FORMATION
PERFORATE NEW FORMATION PLUG AND ABANDON CLEAN OUT AND REPLUG OTHER
PHYSICAL CHANGE IN WELL (SPECIFY) _____ TARGET FORMATION MARCELLUS
ESTIMATED DEPTH 8,100'

WELL OPERATOR HALL DRILLING, LLC DESIGNATED AGENT MIKE HALL
ADDRESS P.O. BOX 249 ELLENBORO, WV 26346 ADDRESS P.O. BOX 249 ELLENBORO, WV 26346

COUNTY NAME
PERMIT