

MORGAN LEASE 34 ACRES± WELL NO. 2HA

WELL NO. 2HA
BOTTOM HOLE
STATE PLANE COORDINATES
(NORTH ZONE)

N. 345,238
E. 1,681,314
LAT=(N) 39.44239
LONG=(W) 80.62844

LATITUDE 39°27'30"

LONGITUDE 80°37'30"

GEORGE & TERESA AMOS
61.25 ACRES±

I.D. MORGAN
64.4 ACRES±

RAY MORGAN, ET AL
68 ACRES±

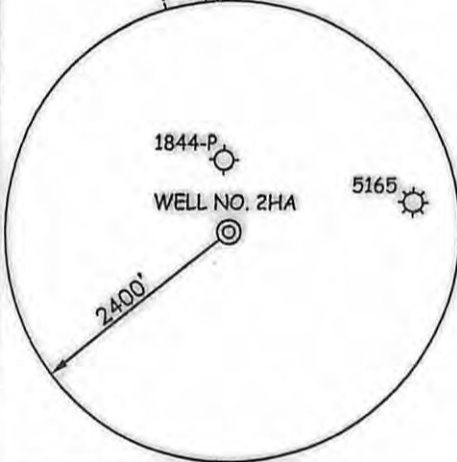
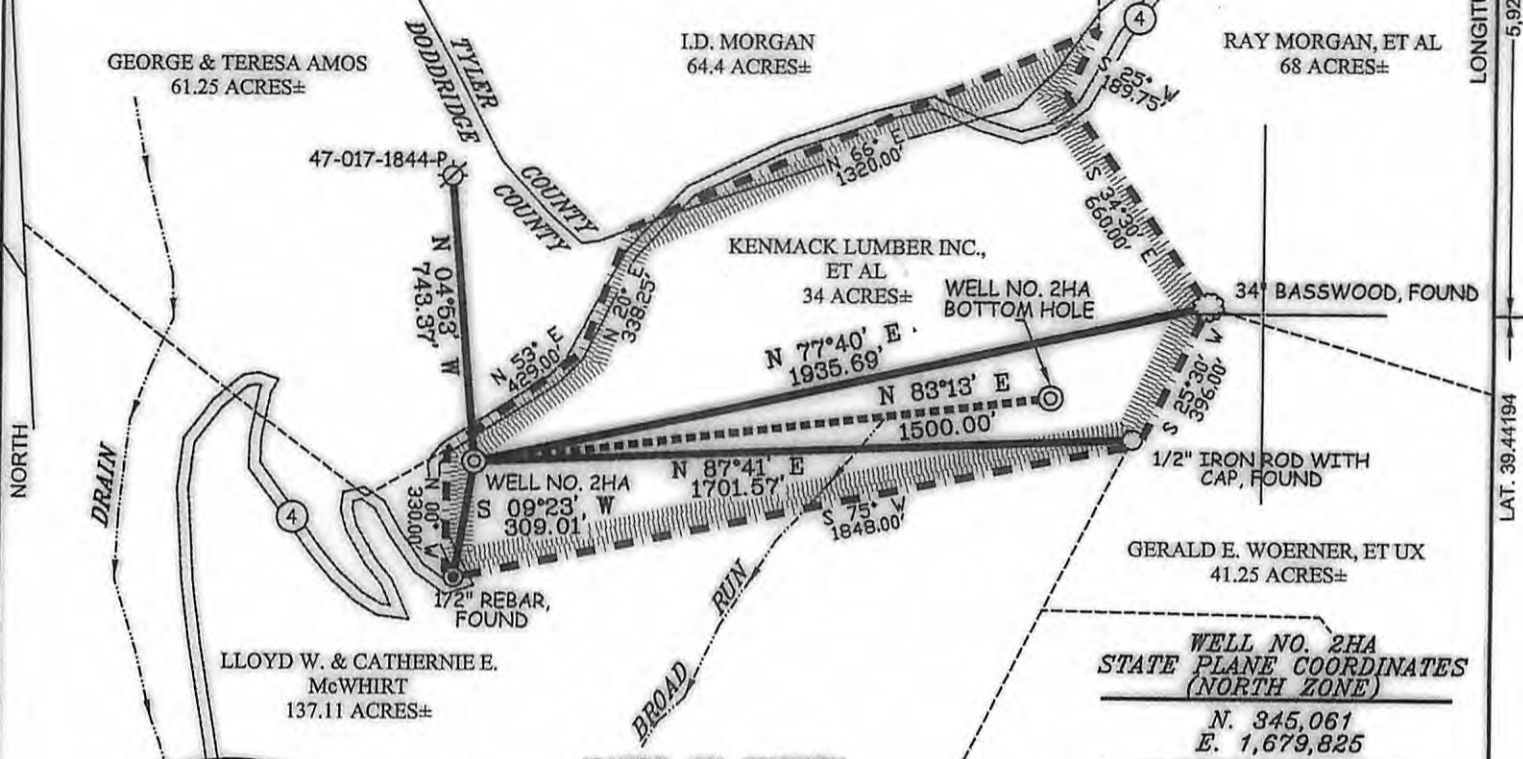

NOTES ON SURVEY

1. TIES TO WELLS AND CORNERS ARE BASED ON GRID NORTH FOR THE WV STATE PLANE COORDINATE SYSTEM NORTH ZONE NAD '27.
2. TIES TO REFERENCES ARE BASED ON MAGNETIC NORTH 07/31/09.
3. LEASE BOUNDARY SHOWN HEREON TAKEN FROM DEED BOOK 20 PAGE 101.
4. SURFACE OWNER AND ADJOINER INFORMATION TAKEN FROM THE ASSESSOR AND COUNTY CLERK RECORDS OF DODDRIDGE AND TYLER COUNTIES IN JULY, 2009.
5. WELL LAT./LONG. (NAD'27) ESTABLISHED BY DGPS(SUBMETER MAPPING GRADE).

WELL NO. 2HA
STATE PLANE COORDINATES
(NORTH ZONE)

N. 345,061
E. 1,679,825
LAT=(N) 39.44185
LONG=(W) 80.63370

REFERENCES

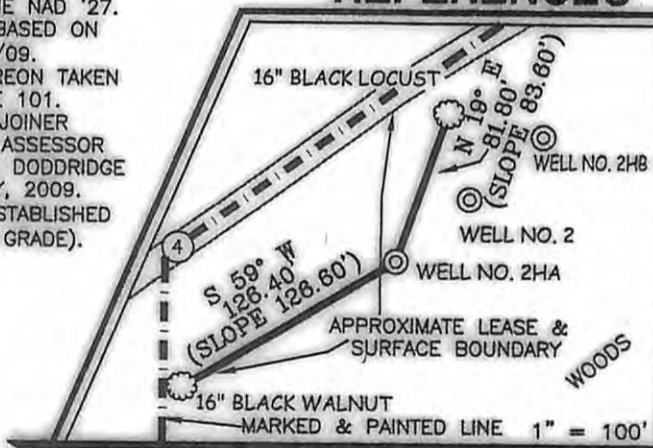

I THE UNDERSIGNED, HEREBY CERTIFY THAT THIS PLAT IS CORRECT TO THE BEST OF MY KNOWLEDGE AND BELIEF AND SHOWS ALL THE INFORMATION REQUIRED BY LAW AND THE REGULATIONS ISSUED AND PRESCRIBED BY THE DIVISION OF ENVIRONMENTAL PROTECTION.

P.S. 677
Gregory A. Smith

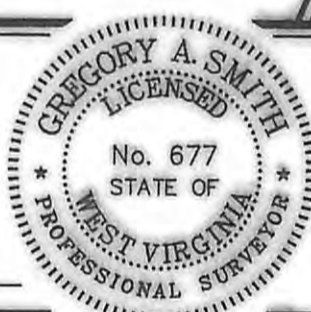

(*) DENOTES LOCATION OF WELL ON UNITED STATES TOPOGRAPHIC MAPS.
DATE AUGUST 03, 20 09
OPERATORS WELL NO. MORGAN #2HA
API WELL NO. 47-017-05871H
STATE COUNTY PERMIT

CANCELLED

STATE OF WEST VIRGINIA
DIVISION OF ENVIRONMENTAL PROTECTION
OFFICE OF OIL AND GAS



MINIMUM DEGREE OF ACCURACY 1/200 FILE NO. 6855P2HA (250-74)
PROVEN SOURCE OF ELEVATION DGPS (SUBMETER MAPPING GRADE) SCALE 1" = 500'

WELL TYPE: OIL GAS LIQUID INJECTION WASTE DISPOSAL IF "GAS" PRODUCTION STORAGE DEEP SHALLOW

LOCATION: ELEVATION 1,295' WATERSHED TRIBUTARY OF BROAD RUN
DISTRICT McCLELLAN COUNTY DODDRIDGE QUADRANGLE CENTER POINT 7.5'

SURFACE OWNER KENMACK LUMBER INC., ET AL ACREAGE 34±
ROYALTY OWNER PHEBE F. MORGAN HEIRS LEASE ACREAGE 34±

PROPOSED WORK: LEASE NO.

DRILL CONVERT DRILL DEEPER REDRILL FRACTURE OR STIMULATE PLUG OFF OLD
FORMATION PERFORATE NEW FORMATION PLUG AND ABANDON CLEAN OUT AND REPLUG OTHER

PHYSICAL CHANGE IN WELL (SPECIFY) TARGET FORMATION DEVONIAN SHALE
ESTIMATED DEPTH 7,800'

WELL OPERATOR JAY BEE OIL & GAS, INC. DESIGNATED AGENT RANDY BRODA
ADDRESS 1720 RT. 22, EAST UNION, NJ 07083 ADDRESS RT. 1 BOX 5 CAIRO, WV 26337

08/09/2013

COUNTY NAME
PERMIT