

MORGAN LEASE 34 ACRES± WELL NO. 2HB

WELL NO. 2HB
BOTTOM HOLE
STATE PLANE COORDINATES
(NORTH ZONE)

N. 345,918
E. 1,681,175

LAT=(N) 39.44425
LONG=(W) 80.62896

LATITUDE 39°27'30"

LONGITUDE 80°37'30"

GEORGE & TERESA AMOS
61.25 ACRES±

I.D. MORGAN
64.4 ACRES±

RAY MORGAN, ET AL
68 ACRES±

47-017-1844-P

TYLER
DODDRIDGE
COUNTY

WELL NO. 2HB
BOTTOM HOLE

KENMACK LUMBER INC.,
ET AL
34 ACRES±

34' BASSWOOD, FOUND

N 79°10' E
1848.57'

N 89°58' E
1624.71'

1/2" IRON ROD WITH
CAP, FOUND

GERALD E. WOERNER, ET UX
41.25 ACRES±

WELL NO. 2HB
STATE PLANE COORDINATES
(NORTH ZONE)

N. 345,126
E. 1,679,900

LAT=(N) 39.44203
LONG=(W) 80.63344

REFERENCES

NOTES ON SURVEY

1. TIES TO WELLS AND CORNERS ARE BASED ON GRID NORTH FOR THE WV STATE PLANE COORDINATE SYSTEM NORTH ZONE NAD '27.
2. TIES TO REFERENCES ARE BASED ON MAGNETIC NORTH 07/31/09.
3. LEASE BOUNDARY SHOWN HEREON TAKEN FROM DEED BOOK 20 PAGE 101.
4. SURFACE OWNER AND ADJOINER INFORMATION TAKEN FROM THE ASSESSOR AND COUNTY CLERK RECORDS OF DODDRIDGE AND TYLER COUNTIES IN JULY, 2009.
5. WELL LAT./LONG. (NAD'27) ESTABLISHED BY DGPS(SUBMETER MAPPING GRADE).

LLOYD W. & CATHERNIE E.
McWHIRT
137.11 ACRES±

NORTH

DRAIN

BROAD
RUN

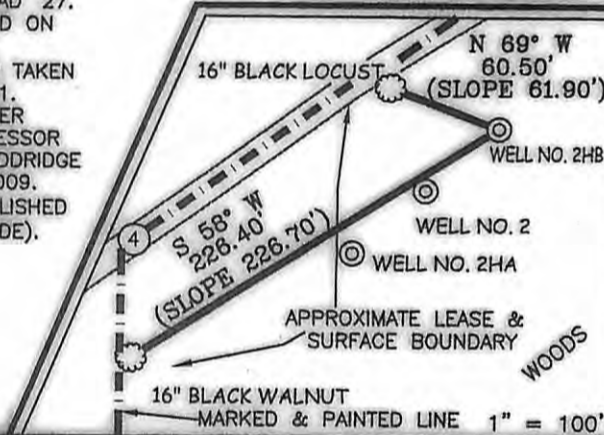
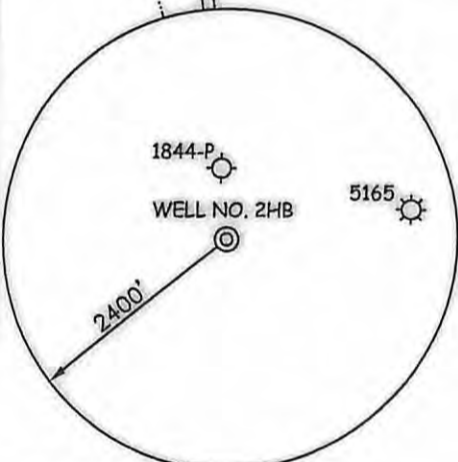

I THE UNDERSIGNED, HEREBY CERTIFY THAT THIS PLAT IS CORRECT TO THE BEST OF MY KNOWLEDGE AND BELIEF AND SHOWS ALL THE INFORMATION REQUIRED BY LAW AND THE REGULATIONS ISSUED AND PRESCRIBED BY THE DIVISION OF ENVIRONMENTAL PROTECTION.



(+) DENOTES LOCATION OF WELL ON UNITED STATES TOPOGRAPHIC MAPS.
 DATE AUGUST 03, 20 09
 OPERATORS WELL NO. MORGAN #2HB
 API WELL NO. 47-017-05872H
 STATE COUNTY PERMIT

P.S. 677

Gregory A. Smith

MINIMUM DEGREE OF ACCURACY 1 / 200 FILE NO. 6855P2HB (250-74)
 PROVEN SOURCE OF ELEVATION DGPS (SUBMETER MAPPING GRADE) SCALE 1" = 500'

CANCELLED
 STATE OF WEST VIRGINIA
 DIVISION OF ENVIRONMENTAL PROTECTION
 OFFICE OF OIL AND GAS

WELL TYPE: OIL GAS LIQUID INJECTION WASTE DISPOSAL IF "GAS" PRODUCTION STORAGE DEEP SHALLOW

LOCATION: ELEVATION 1,295' WATERSHED TRIBUTARY OF BROAD RUN
 DISTRICT McCLELLAN COUNTY DODDRIDGE QUADRANGLE CENTER POINT 7.5'

SURFACE OWNER KENMACK LUMBER INC., ET AL ACREAGE 34±
 ROYALTY OWNER PHEBE F. MORGAN HEIRS LEASE ACREAGE 34±

PROPOSED WORK: LEASE NO.

DRILL CONVERT DRILL DEEPER REDRILL FRACTURE OR STIMULATE PLUG OFF OLD
 FORMATION PERFORATE NEW FORMATION PLUG AND ABANDON CLEAN OUT AND REPLUG OTHER
 PHYSICAL CHANGE IN WELL (SPECIFY) TARGET FORMATION DEVONIAN SHALE
 ESTIMATED DEPTH 7,800'

WELL OPERATOR JAY BEE OIL & GAS, INC. DESIGNATED AGENT RANDY BRODA
 ADDRESS 1720 RT. 22, EAST UNION, NJ 07083 ADDRESS RT. 1 BOX 5 CAIRO, WV 26337

08/09/2013

COUNTY NAME
PERMIT