

NOTES:

1. There are no dwellings within 200' of proposed well.
2. Proposed well is greater than 100' from the mineral line
3. It is not the purpose or intention of this plat to represent surveyed locations of the surface or mineral parcels depicted hereon. The location of the boundary lines, as shown, are based on record deed descriptions, field evidence found and/or tax map position, unless otherwise noted.

LINE	BEARING	DISTANCE
R1	S 52°01'19" E	1124.24'
R2	N 25°06'50" W	1055.13'
R3	N 67°13'49" W	200.80'
R4	N 28°35'46" W	201.80'
R5	S 54°23'00" W	199.35'

Latitude: 39°15'00"

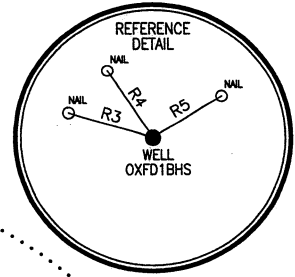

Longitude: 80°47'30"

LEGEND

- TOPO MAP POINT
- PROPOSED GAS WELL
- LEASE BOUNDARY
- SURFACE BOUNDARY
- WELL REFERENCE
- WELL TIE LINE
- ROAD
- C/L STREAM
- EXISTING WELLS

WELLS WITHIN 3,000'

SURFACE HOLE LOCATION (SHL)
 UTM 17-NAD83
 N:4343714.479
 E:5150665.000
 NAD27_WV NORTH
 N:273213.785
 E:1624563.375
 LAT/LOG DATUM-WGS84
 LAT:39°14'33.40"
 LON:80°49'31.53"

HEEL LOCATION (HL)
 UTM 17-NAD83
 N:4343697.6
 E:515421.7
 NAD27_WV NORTH
 N:273109.144
 E:1625684.126
 LAT/LOG DATUM-WGS84
 LAT:39°14'32.53"
 LON:80°49'17.27"

BOTTOM HOLE LOCATION (BHL)
 UTM 17-NAD83
 N:4342971.7
 E:515763.1
 NAD27_WV NORTH
 N:270707.740
 E:1626764.896
 LAT/LOG DATUM-WGS84
 LAT:39°14'08.96"
 LON:80°49'03.09"

Blue Mountain Engineering
 11023 MASON DIXON HIGHWAY
 BURTON, WV 26562
 PHONE: (304) 662-6486

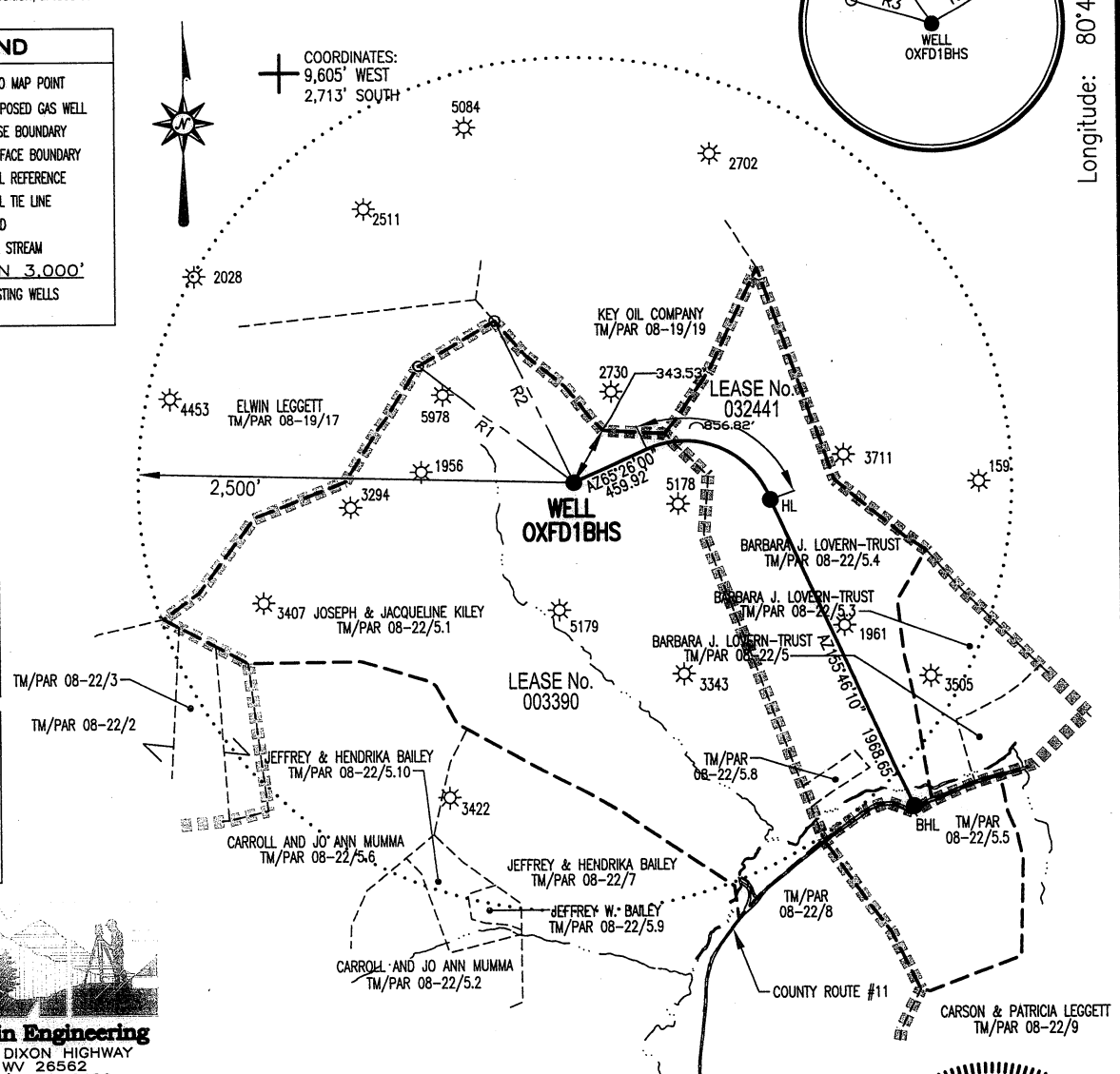

FILE #: OXFD1BHS
 DRAWING #: OXFD1BHS
 SCALE: 1" = 1000'
 MINIMUM DEGREE OF ACCURACY: 1/2500
 PROVEN SOURCE OF ELEVATION: U.S.G.S. MONUMENT THOMAS 1498.81'

I, THE UNDERSIGNED, HEREBY CERTIFY THAT THIS PLAT IS CORRECT TO THE BEST OF MY KNOWLEDGE AND BELIEF AND SHOWS ALL THE INFORMATION REQUIRED BY LAW AND THE REGULATIONS ISSUED AND PRESCRIBED BY THE DEPARTMENT OF ENVIRONMENTAL PROTECTION.

Signed: _____
 R.P.E.: _____ L.L.S.: P.S. No. 2000

GEORGE D. SIX
 LICENSED
 No. 2000
 STATE OF
 WEST VIRGINIA
 PROFESSIONAL SURVEYOR

PLACE SEAL HERE

(+) DENOTES LOCATION OF WELL ON UNITED STATES TOPOGRAPHIC MAPS WVDEP

OFFICE OF OIL & GAS
 601 57TH STREET
 CHARLESTON, WV 25304

DATE: UPDATED APRIL 29, 2011
JANUARY 31, 2011

OPERATOR'S WELL #: OXFD1BHS
 API WELL #: 47 017 06001
 STATE COUNTY PERMIT
Revised

Well Type: Oil Waste Disposal Production Deep
 Gas Liquid Injection Storage Shallow

WATERSHED: RIGHT FORK TO HUGHES FRED'S RUN ELEVATION: 1123.38'

COUNTY/DISTRICT: DODDRIDGE / WEST UNION QUADRANGLE: OXFORD, WV 7.5'

SURFACE OWNER: JOSEPH & JACQUELINE KILEY ACREAGE: 130.00±
 OIL & GAS ROYALTY OWNER: JPMORGAN CHASE BANK, TRUSTEE FOR S.A. SMITH, C. BURKE MORRIS & THE ESTATE OF WILL E. MORRIS ACREAGE: 472.508±

DRILL CONVERT DRILL DEEPER REDRILL FRACTURE OR STIMULATE
 PLUG OFF OLD FORMATION PERFORATE NEW FORMATION PLUG & ABANDON
 CLEAN OUT & REPLUG OTHER CHANGE (SPECIFY): _____

TARGET FORMATION: MARCELLUS ESTIMATED DEPTH: TVD: 6,780'± TMD: 10,710'±

WELL OPERATOR CNX GAS COMPANY, LLC DESIGNATED AGENT KENT WRIGHT
 Address ONE ENERGY DRIVE Address ONE ENERGY DRIVE
 City JANE LEW State WV Zip Code 26378 City JANE LEW State WV Zip Code 26378

