

WELL NO. WV 514210
STATE PLANE COORDINATES
NORTH ZONE (NAD'27)

N. 318,108.8
E. 1,661,504.7

LAT=(N) 39.367204
LONG=(W) 80.697294

UTM (NAD'83)
N. 4,357,579.9
E. 526,091.0

EQT PRODUCTION COMPANY WELL NO. WV 514210 CARR LEASE 351 AC±

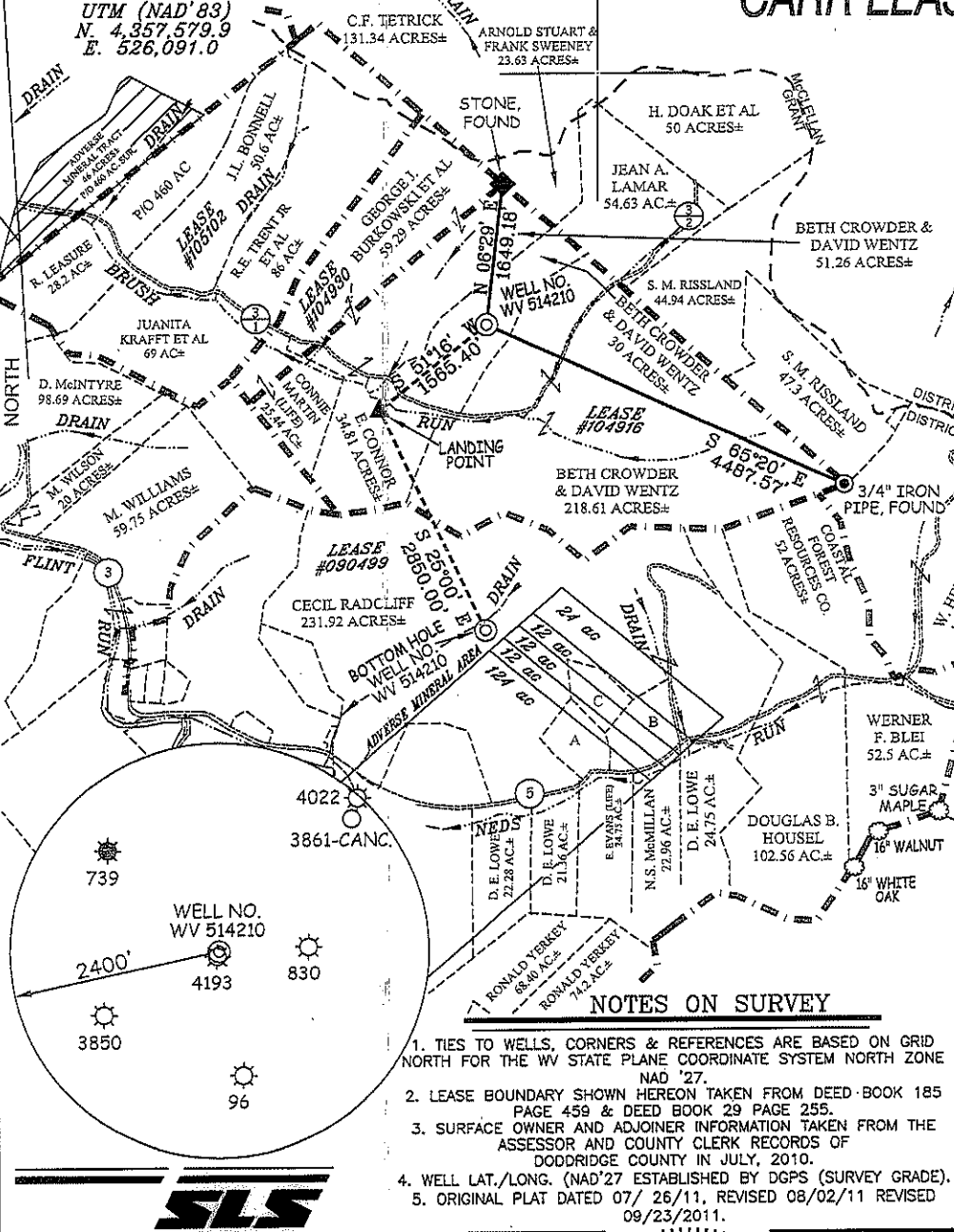

LANDING POINT
WELL NO. WV 514210
STATE PLANE COORDINATES
NORTH ZONE (NAD'27)

N. 317,129.1
E. 1,660,283.7

LAT=(N) 39.3644700
LONG=(W) 80.7015660

UTM (NAD'83)
N. 4,357,275.2
E. 525,724.0

BOTTOM HOLE
WELL NO. WV 514210
STATE PLANE COORDINATES
NORTH ZONE (NAD'27)

N. 314,546.1
E. 1,661,488.2

LAT=(N) 39.357423
LONG=(W) 80.697184

UTM (NAD'83)
N. 4,356,494.4
E. 526,104.1

REFERENCES

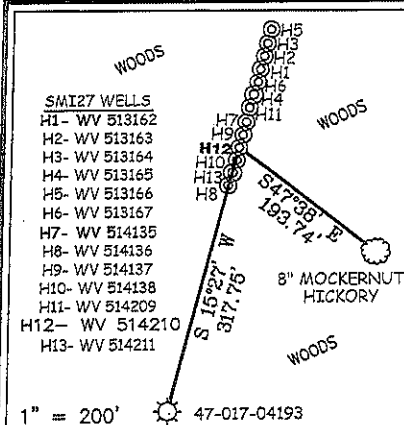

NOTES ON SURVEY

1. TIES TO WELLS, CORNERS & REFERENCES ARE BASED ON GRID NORTH FOR THE WV STATE PLANE COORDINATE SYSTEM NORTH ZONE NAD '27.
2. LEASE BOUNDARY SHOWN HEREON TAKEN FROM DEED BOOK 185 PAGE 459 & DEED BOOK 29 PAGE 255.
3. SURFACE OWNER AND ADJOINER INFORMATION TAKEN FROM THE ASSESSOR AND COUNTY CLERK RECORDS OF DODDRIDGE COUNTY IN JULY, 2010.
4. WELL LAT./LONG. (NAD'27 ESTABLISHED BY DGPS (SURVEY GRADE).
5. ORIGINAL PLAT DATED 07/26/11, REVISED 08/02/11 REVISED 09/23/2011.



I THE UNDERSIGNED, HEREBY CERTIFY THAT THIS PLAT IS CORRECT TO THE BEST OF MY KNOWLEDGE AND BELIEF AND SHOWS ALL THE INFORMATION REQUIRED BY LAW AND THE REGULATIONS ISSUED AND PRESCRIBED BY THE DIVISION OF ENVIRONMENTAL PROTECTION.

P.S. 677

Gregory A. Smith

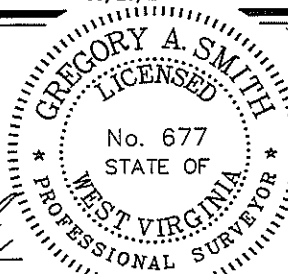

(+) DENOTES LOCATION OF WELL ON UNITED STATES TOPOGRAPHIC MAPS.

DATE SEPT. 23, 20 11

OPERATORS WELL NO. WV 514210

API WELL NO. 47-017-06062#
STATE COUNTY PERMIT

MINIMUM DEGREE OF ACCURACY 1/200 FILE NO. 7584P514210R2F (329-71)
PROVEN SOURCE OF ELEVATION DGPS (SURVEY GRADE TIE TO CORS NETWORK) SCALE 1" = 2000'

STATE OF WEST VIRGINIA
DIVISION OF ENVIRONMENTAL PROTECTION
OFFICE OF OIL AND GAS



WELL TYPE: OIL GAS INJECTION WASTE DISPOSAL IF "GAS" PRODUCTION STORAGE DEEP SHALLOW

LOCATION: ELEVATION 1,194' (GROUND) / 1,179' (PROPOSED) WATERSHED BRUSH RUN

DISTRICT GRANT COUNTY DODDRIDGE QUADRANGLE SMITHBURG 7.5'

SURFACE OWNER BETH CROWDER & DAVID WENTZ ACREAGE 30±

ROYALTY OWNER PATTY J. & R. KEITH CRIHFIELD (351 AC±) / NEVA RITTER ET AL (907 AC±)

PROPOSED WORK: LEASE NO. 104916 / 090499

DRILL CONVERT DRILL DEEPER REDRILL FRACTURE OR STIMULATE PLUG OFF OLD

FORMATION PERFORATE NEW FORMATION PLUG AND ABANDON CLEAN OUT AND REPLUG OTHER

PHYSICAL CHANGE IN WELL (SPECIFY) _____ TARGET FORMATION MARCELLUS

ESTIMATED DEPTH _____

WELL OPERATOR EQT PRODUCTION COMPANY
ADDRESS 1710 PENNSYLVANIA AVENUE
CHARLESTON, WV 25302

DESIGNATED AGENT REX C. RAY

ADDRESS 1710 PENNSYLVANIA AVENUE
CHARLESTON, WV 25302

COUNTY NAME
PERMIT

EQT PRODUCTION COMPANY WELL NO. WV 514210

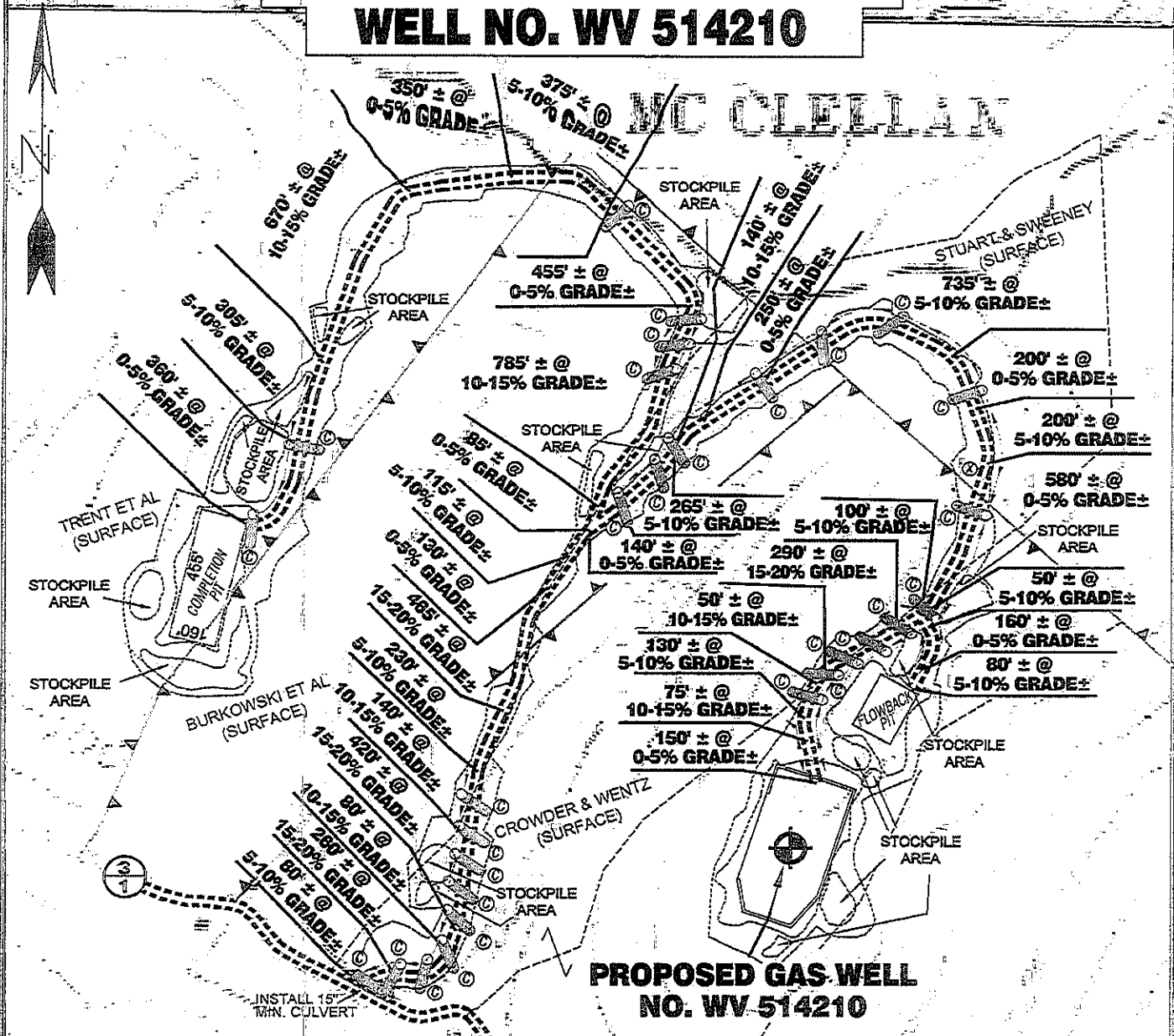

PROPOSED GAS WELL NO. WV 514210

Detail Sketch for Proposed Well WV 514210

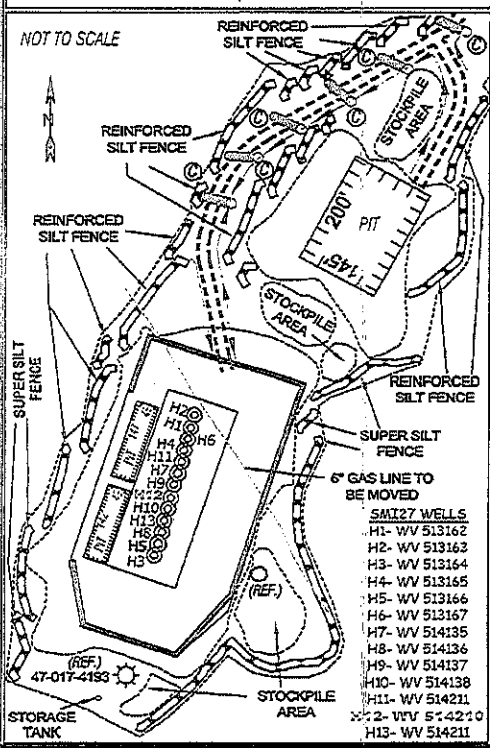

- SMI27 WELLS
 H1- WV 513162
 H2- WV 513163
 H3- WV 513164
 H4- WV 513165
 H5- WV 513166
 H6- WV 513167
 H7- WV 514135
 H8- WV 514136
 H9- WV 514137
 H10- WV 514138
 H11- WV 514211
 H12- WV 514210
 H13- WV 514211

SCALE: 1"=500'

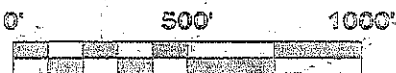

ALL ROADS SHOWN HEREON ARE EXISTING UNLESS OTHERWISE NOTED AND SHALL BE MAINTAINED IN ACCORDANCE WITH WV D.E.P. OIL AND GAS BMP MANUAL ENTRANCES AT COUNTY/STATE ROADS SHALL BE MAINTAINED IN ACCORDANCE WITH WV D.O.T. REGULATION. SEPARATE PERMITS MAY BE REQUIRED BY THE D.O.T.

SEDIMENT BASINS (TRAPS) AND APPROPRIATE EROSION CONTROL BARRIERS ARE TO BE CONSTRUCTED AT ALL CULVERT AND CROSS DRAIN INLETS AND OUTLETS AS REQUIRED IN THE WV D.E.P. OIL AND GAS BMP MANUAL. FIELD CONDITIONS (ROCK OUTCROPS AND BEDROCK) MAY PROHIBIT INLET TRAPS BEING INSTALLED. WHEN THESE CONDITIONS EXIST ADDITIONAL EROSION CONTROL MEASURES SHALL BE EVALUATED AND UTILIZED AS NEEDED.

EARTHWORK CONTRACTORS ARE RESPONSIBLE FOR NOTIFICATION TO THE OPERATOR AND INSPECTOR PRIOR TO ANY DEVIATION FROM THIS PLAN.

TEMPORARY SEED & MULCH ALL SLOPES AFTER CONSTRUCTION OF LOCATION.

CUT & STACK ALL MARKETABLE TIMBER.

STACKED BRUSH MAY BE USED FOR SEDIMENT CONTROL.

APPLICATIONS FOR SEPARATE PLC PERMITS ON THE ACCESS ROAD STREAM CROSSINGS HAVE BEEN PREPARED (IF APPLIES).

- = EXISTING CULVERT
- = PROPOSED CULVERT 12" MIN. UNLESS OTHERWISE NOTED
- = PROPOSED PLC PERMIT
- = APPROXIMATE DISTURBANCE AREA

SLS
 SMITH LAND SURVEYING, INC.
 P.O. BOX 150 GLENVILLE, WV, 26351
 PH: (304) 462-5634 FAX: (304) 462-5656 E-MAIL: sls@slssurveys.com

DRAWN BY K.D.W.	FILE NO. 7584	DATE 05/16/12	CADD FILE: 7584RECWS14210R.DWG
--------------------	------------------	------------------	-----------------------------------

TOPO SECTION OF USGS
SMITHBURG 7.5' QUADRANGLE