

LANDING POINT
WELL NO. WV 513772
STATE PLANE COORDINATES
NORTH ZONE (NAD 27)

N. 238,616.7
E. 1,633,106.5

LAT=(N) 39.147890
LONG=(W) 80.793679

UTM (NAD 83)
N. 4,333,218.2
E. 517,843.5

EQT PRODUCTION COMPANY WELL NO. WV 513772

NOTES ON SURVEY

1. TIES TO WELLS, CORNERS & REFERENCES ARE BASED ON GRID NORTH FOR THE WV STATE PLANE COORDINATE SYSTEM NORTH ZONE NAD '27.
2. LEASE BOUNDARY SHOWN HEREON TAKEN FROM DEED BOOK 92 PAGE 37, DEED BOOK 92 PAGE 160, DEED BOOK 113 PAGE 18, & DEED BOOK 222 PAGE 242.
3. SURFACE OWNER AND ADJOINER INFORMATION TAKEN FROM THE ASSESSOR AND COUNTY CLERK RECORDS OF DODDRIDGE COUNTY IN JULY, 2010.
4. WELL LAT./LONG. (NAD'27) ESTABLISHED BY DGPS(SURVEY GRADE).

WELL NO. WV 513772
STATE PLANE COORDINATES
NORTH ZONE (NAD 27)

N. 238,455.6
E. 1,633,808.6

LAT=(N) 39.147475
LONG=(W) 80.791196

UTM (NAD 83)
N. 4,333,172.7
E. 518,058.2

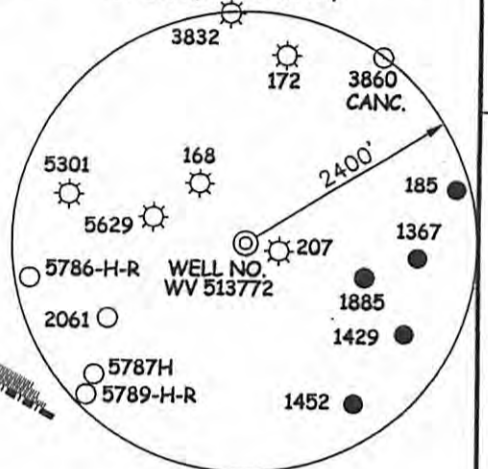

REFERENCES

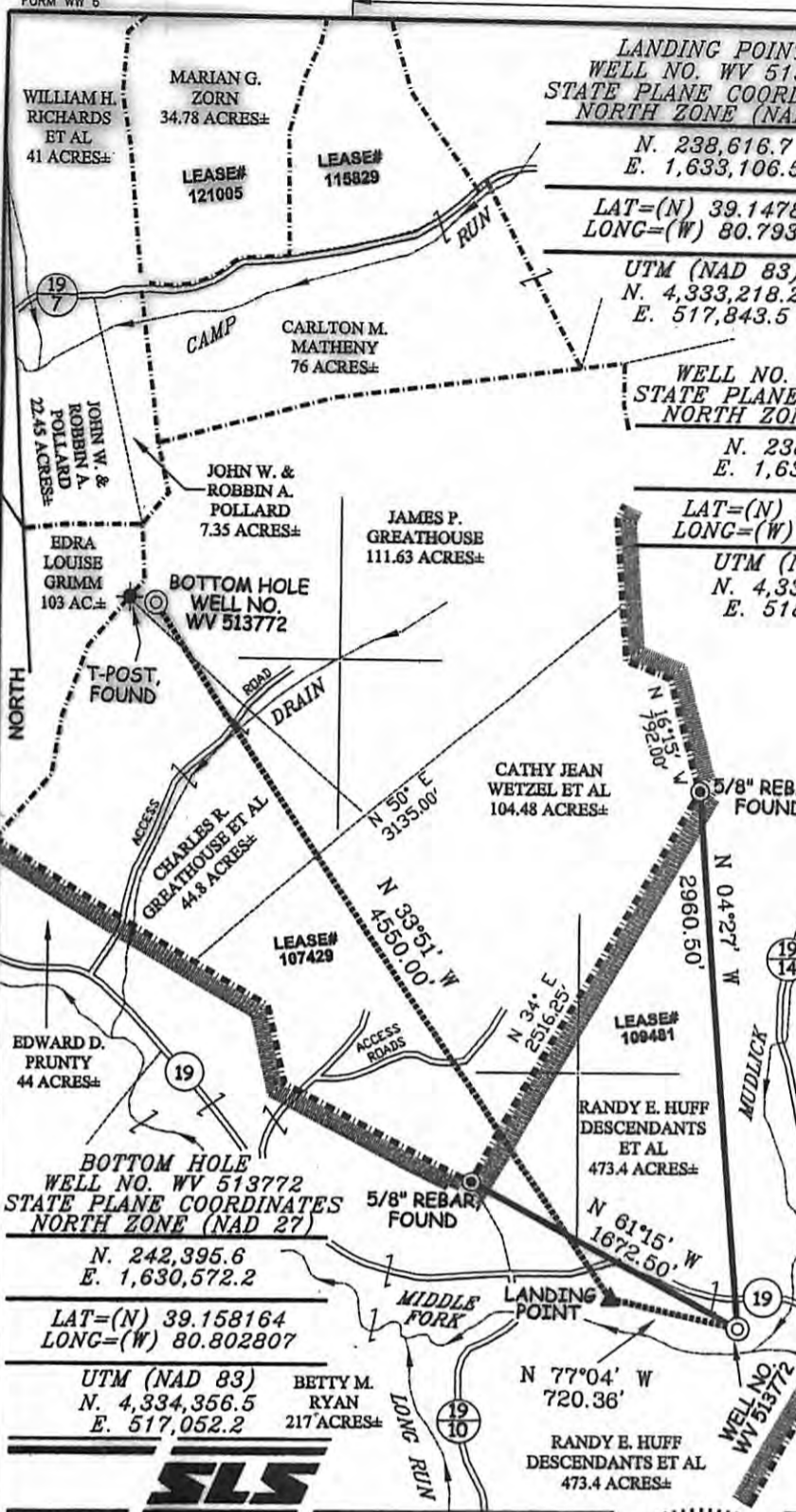
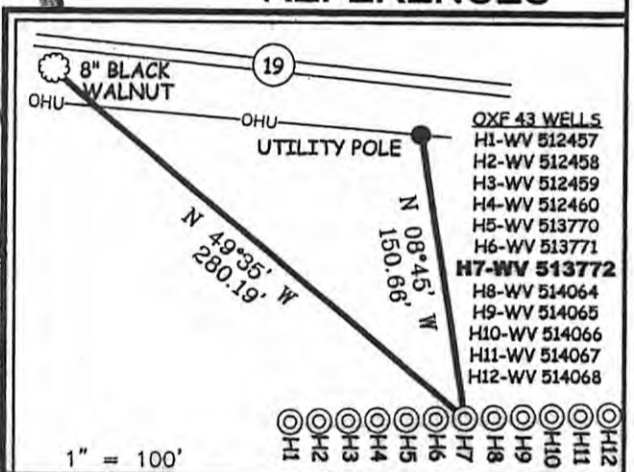

BOTTOM HOLE
WELL NO. WV 513772
STATE PLANE COORDINATES
NORTH ZONE (NAD 27)

N. 242,395.6
E. 1,630,572.2

LAT=(N) 39.158164
LONG=(W) 80.802807

UTM (NAD 83)
N. 4,334,356.5
E. 517,052.2



I THE UNDERSIGNED, HEREBY CERTIFY THAT THIS PLAT IS CORRECT TO THE BEST OF MY KNOWLEDGE AND BELIEF AND SHOWS ALL THE INFORMATION REQUIRED BY LAW AND THE REGULATIONS ISSUED AND PRESCRIBED BY THE DIVISION OF ENVIRONMENTAL PROTECTION.

P.S. 677
Gregory A. Smith

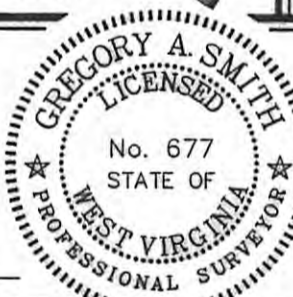

(+) DENOTES LOCATION OF WELL ON UNITED STATES TOPOGRAPHIC MAPS.
 DATE NOVEMBER 09, 20 11
 OPERATORS WELL NO. WV 513772
 API WELL NO. 47-017-06070H
CANCELLED

MINIMUM DEGREE OF ACCURACY 1/200 FILE NO. 8113P513772F (350-06)
 PROVEN SOURCE OF ELEVATION DGPS (SURVEY GRADE TIE TO CORS NETWORK) SCALE 1" = 1,000'

STATE OF WEST VIRGINIA
 DIVISION OF ENVIRONMENTAL PROTECTION
 OFFICE OF OIL AND GAS

WELL TYPE: OIL GAS INJECTION WASTE DISPOSAL IF "GAS" PRODUCTION STORAGE DEEP SHALLOW

LOCATION: ELEVATION 858.5' (GROUND) 862' (PROPOSED) WATERSHED MIDDLE FORK

DISTRICT SOUTHWEST COUNTY DODDRIDGE QUADRANGLE OXFORD 7.5'

SURFACE OWNER RANDY E. HUFF DESCENDANTS ET AL ACREAGE 473.40±

ROYALTY OWNER ADELE V. McDOUGAL ET AL (2,000 AC.±) / FRANKLIN MAXWELL HEIRS (255 AC.±)

PROPOSED WORK: LEASE NO. 109481 / 107429
 DRILL CONVERT DRILL DEEPER REDRILL FRACTURE OR STIMULATE PLUG OFF OLD FORMATION PERFORATE NEW FORMATION PLUG AND ABANDON CLEAN OUT AND REPLUG OTHER

PHYSICAL CHANGE IN WELL (SPECIFY) _____ TARGET FORMATION MARCELLUS
 ESTIMATED DEPTH 11,318

WELL OPERATOR EQT PRODUCTION COMPANY DESIGNATED AGENT REX C. RAY
 ADDRESS 1710 PENNSYLVANIA AVENUE CHARLESTON, WV 25302 ADDRESS 1710 PENNSYLVANIA AVENUE CHARLESTON, WV 25302

05/02/2014