

EQT PRODUCTION CO. LEASON LEASE WELL NO. WV 514067

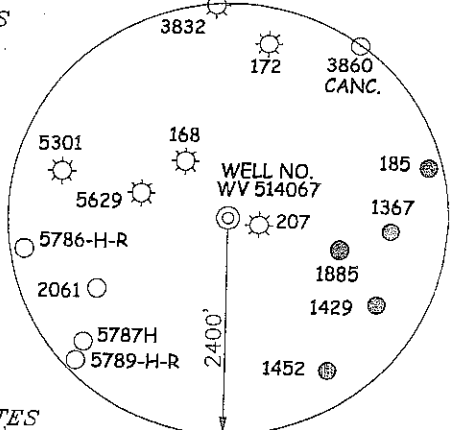
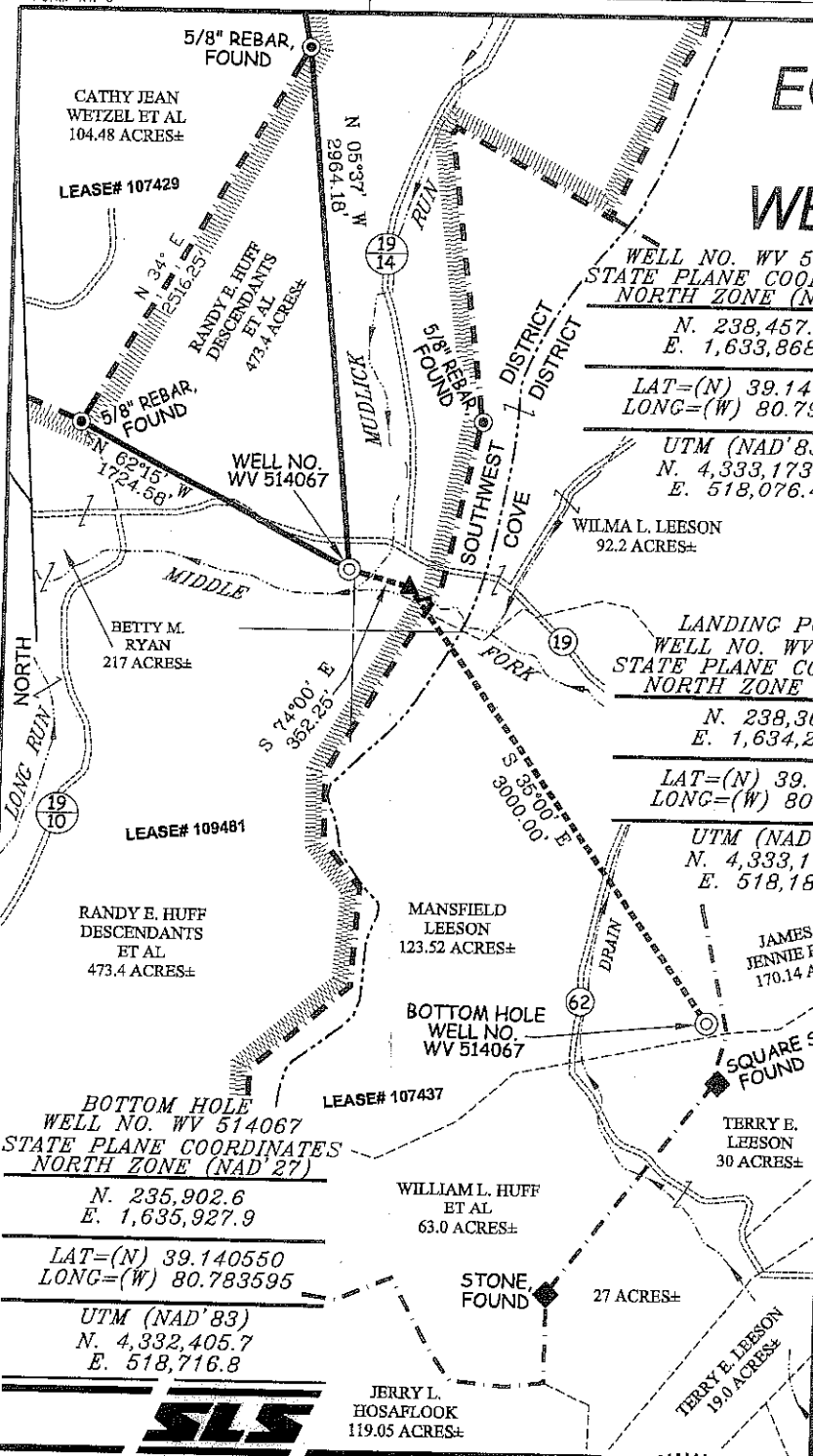

NOTES ON SURVEY

1. TIES TO WELLS, CORNERS, & REFERENCES ARE BASED ON GRID NORTH FOR THE WV STATE PLANE COORDINATE SYSTEM NORTH ZONE NAD'27.
2. LEASE BOUNDARY SHOWN HEREON TAKEN FROM DEED BOOK 92 PAGE 37, DEED BOOK 52 PAGE 278, AND DEED BOOK 247 PAGE 306.
3. SURFACE OWNER AND ADJOINER INFORMATION TAKEN FROM THE ASSESSOR AND COUNTY CLERK RECORDS OF DODDRIDGE COUNTY IN JULY, 2011.
4. WELL LAT./LONG. (NAD'27) ESTABLISHED BY DGPS (SURVEY GRADE).

REFERENCES

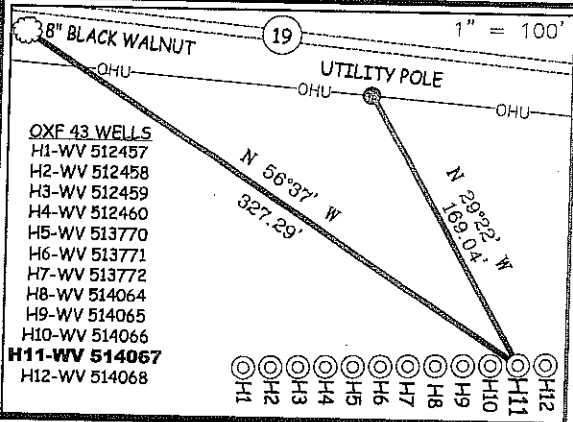

- OXF 43 WELLS**
- H1-WV 512457
 - H2-WV 512458
 - H3-WV 512459
 - H4-WV 512460
 - H5-WV 513770
 - H6-WV 513771
 - H7-WV 513772
 - H8-WV 514064
 - H9-WV 514065
 - H10-WV 514066
 - H11-WV 514067**
 - H12-WV 514068

I THE UNDERSIGNED, HEREBY CERTIFY THAT THIS PLAT IS CORRECT TO THE BEST OF MY KNOWLEDGE AND BELIEF AND SHOWS ALL THE INFORMATION REQUIRED BY LAW AND THE REGULATIONS ISSUED AND PRESCRIBED BY THE DIVISION OF ENVIRONMENTAL PROTECTION.

P.S. 677 *Gregory A. Smith*

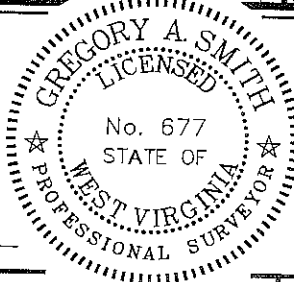

(+) DENOTES LOCATION OF WELL ON UNITED STATES TOPOGRAPHIC MAPS.
 DATE NOVEMBER 9, 20 11
 OPERATORS WELL NO. WV 514067
 API WELL NO. 47-17-6074H
 STATE 47 COUNTY 17 PERMIT 6074H

MINIMUM DEGREE OF ACCURACY 1/200 FILE NO. 6113P514067F
 PROVEN SOURCE OF ELEVATION DGPS (SURVEY GRADE TIE TO CORS NETWORK) SCALE 1" = 1,000'

STATE OF WEST VIRGINIA
 DIVISION OF ENVIRONMENTAL PROTECTION
 OFFICE OF OIL AND GAS

WELL TYPE: OIL GAS LIQUID INJECTION WASTE DISPOSAL IF "GAS" PRODUCTION STORAGE DEEP SHALLOW

LOCATION: ELEVATION 858.5' (GROUND) 862' (PROPOSED) WATERSHED MIDDLE FORK
 DISTRICT SOUTHWEST COUNTY DODDRIDGE QUADRANGLE OXFORD 7.5'

SURFACE OWNER RANDY E. HUFF DESCENDANTS ET AL ACREAGE 473.4±
 ROYALTY OWNER ADELE V. McDOUGAL ET AL (2,000 AC.±) / S.F. MCDONNELL HEIRS ET AL (280 AC.±)

PROPOSED WORK: DRILL CONVERT DRILL DEEPER REDRILL FRACTURE OR STIMULATE PLUG OFF OLD
 LEASE NO. 109481 / 107437

FORMATION PERFORATE NEW FORMATION PLUG AND ABANDON CLEAN OUT AND REPLUG OTHER
 PHYSICAL CHANGE IN WELL (SPECIFY) _____ TARGET FORMATION GENESEO
 ESTIMATED DEPTH _____

WELL OPERATOR EQT PRODUCTION COMPANY DESIGNATED AGENT REX C. RAY
 ADDRESS 1710 PENNSYLVANIA AVENUE ADDRESS 1710 PENNSYLVANIA AVENUE
CHARLESTON, WV 25302 CHARLESTON, WV 25302

EQT PRODUCTION COMPANY WELL NO. WV 514067

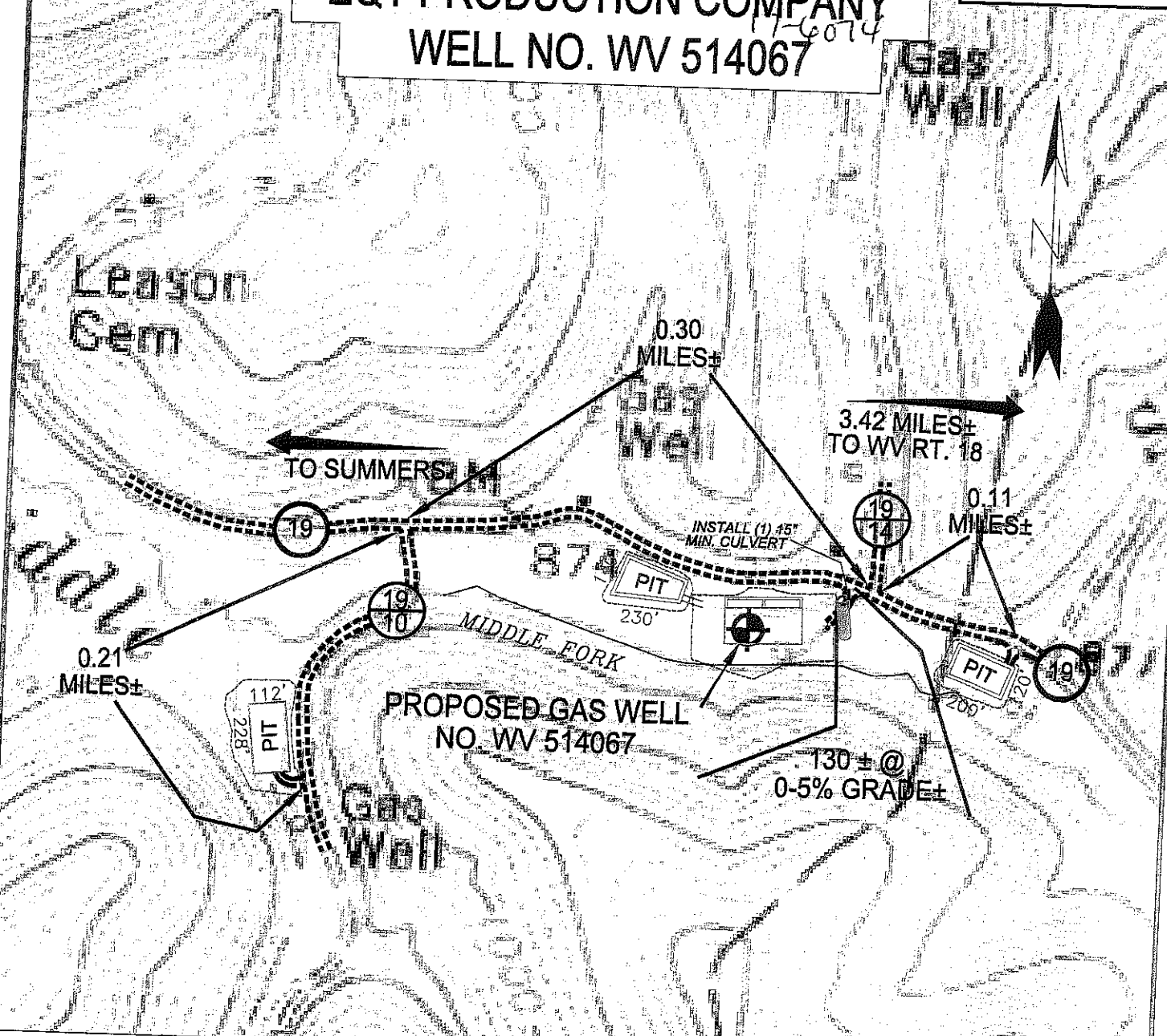

Detail Sketch for Proposed Well WV 514067

NOT TO SCALE

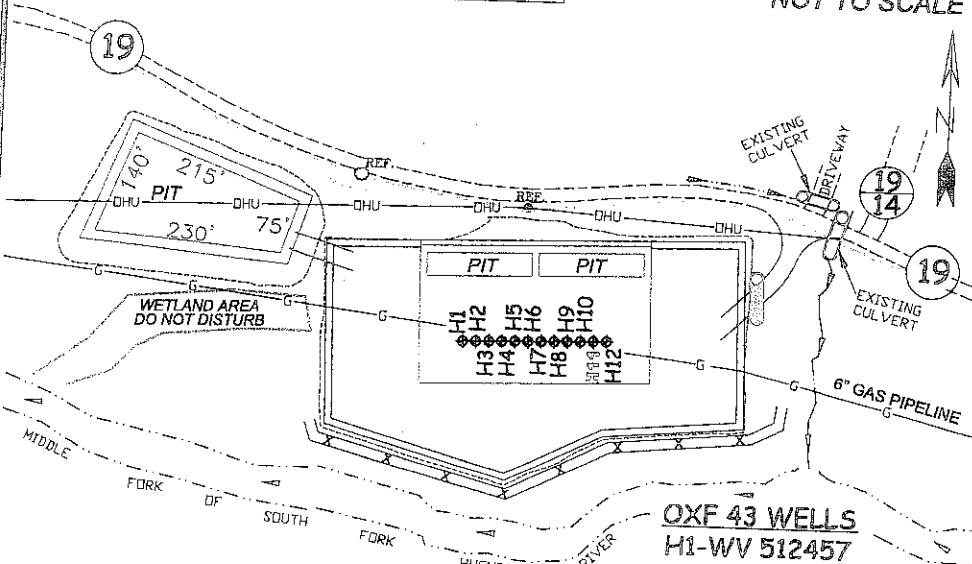

SCALE: 1"=500'

ALL ROADS SHOWN HEREON ARE EXISTING UNLESS OTHERWISE NOTED AND SHALL BE MAINTAINED IN ACCORDANCE WITH WV D.E.P. OIL AND GAS BMP MANUAL ENTRANCES AT COUNTY/STATE ROADS SHALL BE MAINTAINED IN ACCORDANCE WITH WV D.O.T. REGULATION. SEPARATE PERMITS MAY BE REQUIRED BY THE D.O.T.

SEDIMENT BASINS (TRAPS) AND APPROPRIATE EROSION CONTROL BARRIERS ARE TO BE CONSTRUCTED AT ALL CULVERT AND CROSS DRAIN INLETS AND OUTLETS AS REQUIRED IN THE WV D.E.P. OIL AND GAS BMP MANUAL. FIELD CONDITIONS (ROCK OUTCROPS AND BEDROCK) MAY PROHIBIT INLET TRAPS BEING INSTALLED. WHEN THESE CONDITIONS EXIST ADDITIONAL EROSION CONTROL MEASURES SHALL BE EVALUATED AND UTILIZED AS NEEDED.

EARTHWORK CONTRACTORS ARE RESPONSIBLE FOR NOTIFICATION TO THE OPERATOR AND INSPECTOR PRIOR TO ANY DEVIATION FROM THIS PLAN.

TEMPORARY SEED & MULCH ALL SLOPES AFTER CONSTRUCTION OF LOCATION.

CUT & STACK ALL MARKETABLE TIMBER.

STACKED BRUSH MAY BE USED FOR SEDIMENT CONTROL.

APPLICATIONS FOR SEPARATE PLC PERMITS ON THE ACCESS ROAD STREAM CROSSINGS HAVE BEEN PREPARED (IF APPLIES).

- OXF 43 WELLS**
- H1-WV 512457
 - H2-WV 512458
 - H3-WV 512459
 - H4-WV 512460
 - H5-WV 513770
 - H6-WV 513771
 - H7-WV 513772
 - H8-WV 514064
 - H9-WV 514065
 - H10-WV 514066
 - H11-WV 514067
 - H12-WV 514068

TOPO SECTION OF USGS
OXFORD 7.5' QUADRANGLE

⊖ = EXISTING CULVERT ⊙ = PROPOSED CULVERT
12" MIN. UNLESS OTHERWISE NOTED

⊗ = PROPOSED STREAM CROSSING (IF APPLIES)
*SEE TABLE FOR CULVERTY DETAIL



SMITH LAND SURVEYING, INC.
P.O. BOX 150 GLENVILLE, WV, 26351

PH: (304) 462-5634 FAX: (304) 462-5656 E-MAIL: sls@slssurvey.com

DRAWN BY: K.D.W. FILE NO.: 6113 DATE: 11/11/11 CADD FILE: 6113REC\WV514067.DWG