

17-06090

WELL REFERENCES:

N70-00W, 117.00' TO 8" BEECH
S74-00W, 105.00' TO 11" RED MAPLE

Id	Bearing	Distance
L1	S 55°00'00" E	206.25'
L2	S 88°00'00" E	156.75'
L3	S 29°00'00" E	188.10'
L4	S 68°30'00" W	135.30'

LATITUDE 39-12-30

SCALED COOR.:

7,655' WEST
2,925' SOUTH

80-42-30
LONGITUDE

NORTH

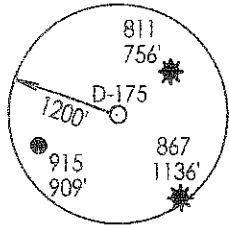
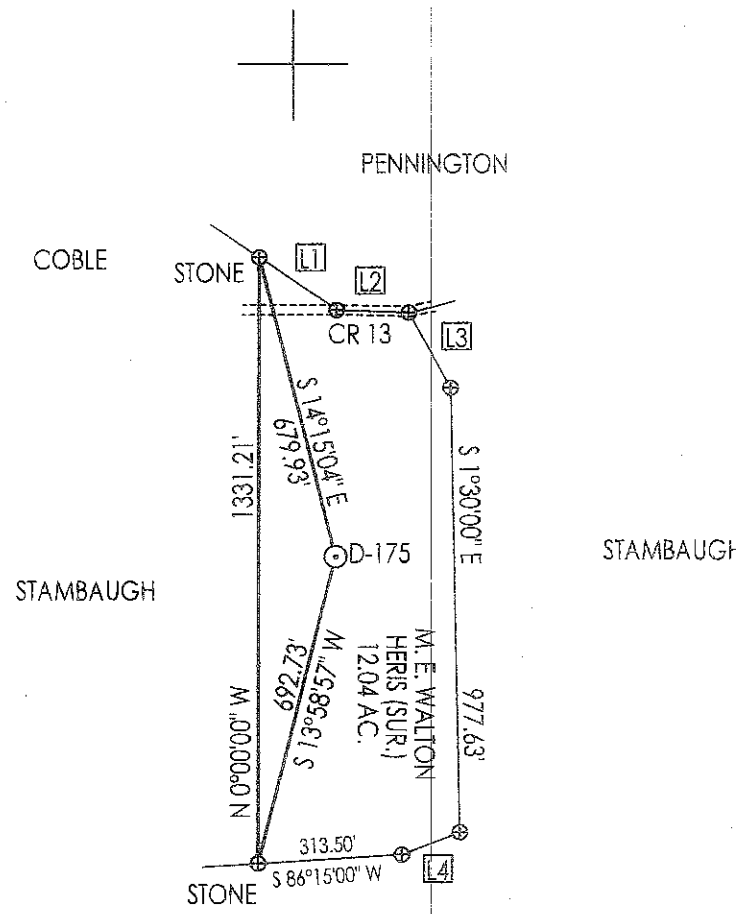

NAD 27 WV NORTH SPC:

D-175 = 257,481.77'
1,649,891.00'

UTM NAD 83 COOR. IN METERS:

D-175 = 4,339,050.72 m
522,860.90 m

(+) DENOTES LOCATION OF WELL ON UNITED STATES TOPOGRAPHIC MAPS

FILE NUMBER: _____
DRAWING NUMBER: DRIPHILLIPSD175.PCS
SCALE: 1" = 400'
MINIMUM DEGREE OF ACCURACY: SUBMETER
PROVEN SOURCE OF ELEVATION: DGPS SURVEY
SUBMETER SYSTEM

I THE UNDERSIGNED, HEREBY STATE THAT THIS PLAT IS CORRECT TO THE BEST OF MY KNOWLEDGE AND BELIEF AND SHOWS ALL THE INFORMATION REQUIRED BY LAW AND THE REGULATIONS ISSUED AND PRESCRIBED BY THE DEPARTMENT OF ENERGY.

(SIGNED)

STEPHEN D. LOSH, P.S. #674

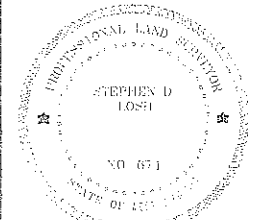

PLACE SEAL HERE

STATE OF WEST VIRGINIA
DIVISION OF ENVIRONMENTAL PROTECTION
OFFICE OF OIL AND GAS
FORM WW-6 #10 McJUNKIN ROAD
NITRO, WV 25143-2506

LAND SURVEYING SERVICES
21 CEDAR LANE, BRIDGEPORT, WV 26330
PHONE: 304-842-2018 OR 842-5762

DATE: JANUARY 20, 2012

OPERATORS WELL NO.: D-175

API WELL NO. 47-017-06090
STATE COUNTY PERMIT

WELL TYPE: OIL GAS LIQUID INJECTION ___ WASTE DISPOSAL ___ CBM ___
(IF "GAS") PRODUCTION STORAGE ___ DEEP ___ SHALLOW

LOCATION: ELEVATION 1043.25' WATERSHED WEBLEY FORK

DISTRICT NEW MILTON COUNTY DODDRIDGE

QUADRANGLE NEW MILTON LEASE NUMBER _____

SURFACE OWNER MARY E. WALTON HEIRS ACREAGE 12.00 (11-20)

OIL & GAS ROYALTY OWNER LAVERNE HIGDON WILLIAMS LEASE ACREAGE 12.00

PROPOSED WORK: DRILL CONVERT ___ DRILL DEEPER ___ REDRILL ___ FRACTURE OR STIMULATE ___ PLUG OFF OLD FORMATION ___
PERFORATE NEW FORMATION ___ OTHER PHYSICAL CHANGE (SPECIFY) _____

TARGET FORMATION GORDON PLUG & ABANDON ___ CLEAN OUT & REPLUG ___
ESTIMATED DEPTH 2,715'

WELL OPERATOR DIVERSIFIED RESOURCES, INC. DESIGNATED AGENT RUSTY HUTSON

ADDRESS P. O. BOX 381087 BIRMINGHAM, AL 35238-1087 ADDRESS _____

COUNTY NAME

PERMIT

P.O. Box 167, Lumberport, WV, 26380

05/04/2012

17-06090

RECORDED
Office of Oil & Gas
MAR 23 2012

West Virginia Department of
Environmental Protection

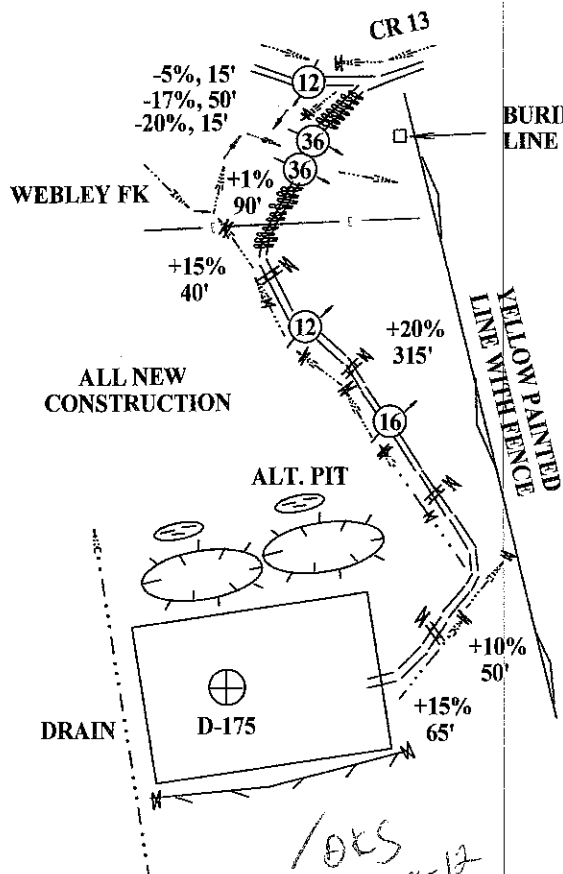

LOCATION IS ON A WOODED HILLSIDE. USABLE TIMBER WILL BE CUT AND STACKED. TOPSOIL WILL BE STOCK-PILED FOR USE IN REVEGETATION.

ACCESS ROAD LEAVES CR 13 AND WILL RUN DOWN ACROSS THE CREEK THEN UP THE HILL TO THE SITE. ROCK WILL BE USED WHERE NECESSARY.

LAND SURVEYING SERVICES
21 CEDAR LANE
BRIDGEPORT, WV 26330
PHONE: 304-842-2018 OR 5762

DRAWINGS TO ACCOMPANY FORM WW-9	
DIVERSIFIED RESOURCES, INC.	
P. O. BOX 381087	
BIRMINGHAM, AL 35238-1087	
WATERSHED:	WEBLEY FORK
DISTRICT:	NEW MILTON
COUNTY:	DODDRIDGE
QUADRANGLE:	NEW MILTON
WELL NO.:	D-175
DATE:	01/20/12
PAGE	of