

DEC. LONG. 80.671056  
 SURVEYED LONG. 80°42'38.0"

630'

LATITUDE 39° 15' 00"

# G. P. BARLETT HEIRS LEASE

## 65 AC.±

### WELL NO. 1

**PROPOSED WELL STATE PLANE NAD 27 COORDINATES**  
 N) 268435  
 E) 1657083

**UTM NAD 83 COORDINATES**  
 N) 4,342,424.2M  
 E) 524,996.3M

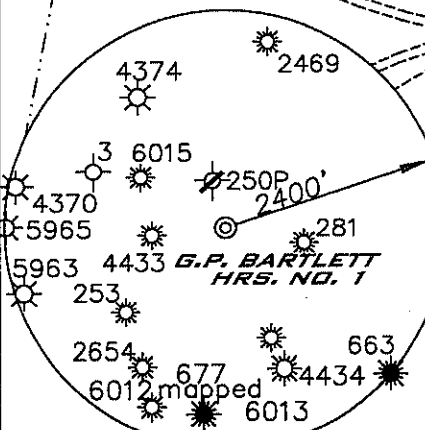
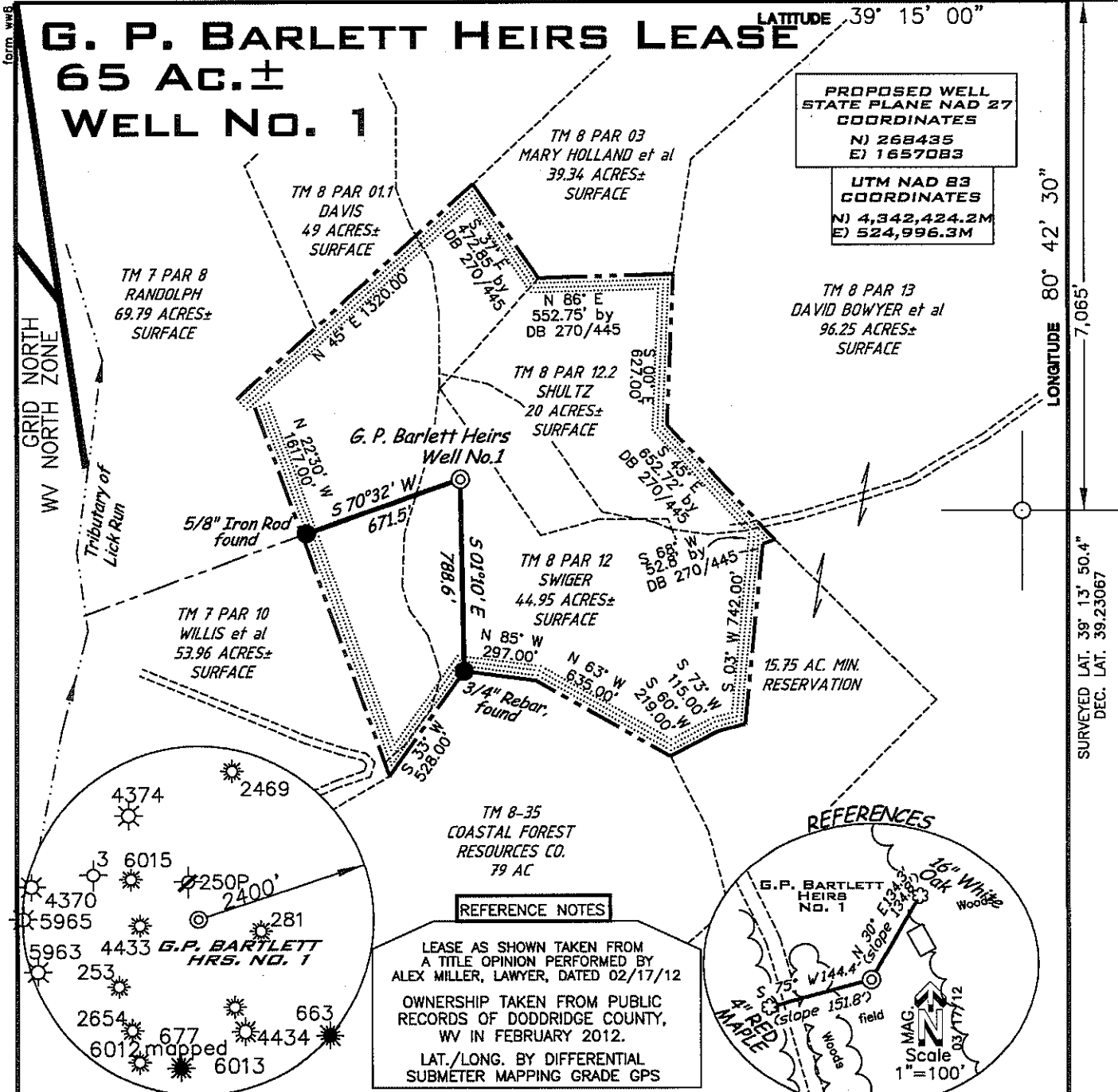

**REFERENCE NOTES**

LEASE AS SHOWN TAKEN FROM A TITLE OPINION PERFORMED BY ALEX MILLER, LAWYER, DATED 02/17/12

OWNERSHIP TAKEN FROM PUBLIC RECORDS OF DODDRIDGE COUNTY, WV IN FEBRUARY 2012.

LAT./LONG. BY DIFFERENTIAL SUBMETER MAPPING GRADE GPS

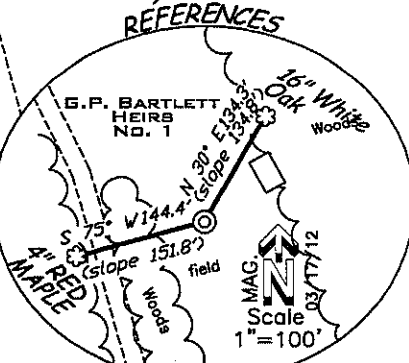

LONGITUDE 80° 42' 30"

7,065'

SURVEYED LAT. 39° 13' 50.4"

DEC. LAT. 39.23067

(\*) DENOTES LOCATION ON UNITED STATES TOPOGRAPHIC MAPS

FILE NUMBER 110544(WB13-70)

DRAWING NUMBER 110544\_WP1

SCALE 1"=600'

MINIMUM DEGREE OF ACCURACY 1/200

PROVEN SOURCE OF ELEVATION SUB-METER MAPPING GRADE GPS

I THE UNDERSIGNED HEREBY CERTIFY THAT THIS PLAN IS CORRECT TO THE BEST OF MY KNOWLEDGE AND BELIEF AND SHOWS ALL THE INFORMATION REQUIRED BY LAW AND THE REGULATIONS ISSUED AND PRESCRIBED BY THE DEPARTMENT OF ENVIRONMENTAL PROTECTION

P.S. 1008 *Terry A. Shreve*

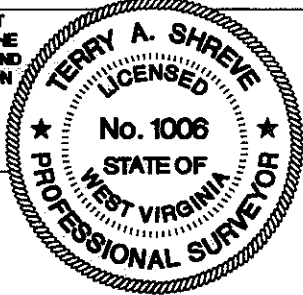

STATE OF WEST VIRGINIA  
 DIVISION OF ENVIRONMENTAL PROTECTION  
 OFFICE OF OIL AND GAS

DATE: MARCH 19, 2012

OPERATORS WELL NO. G.P. BARLETT HEIRS NO. 1

API WELL NO. 47-017

STATE COUNTY PERMIT 06108

WELL TYPE: OIL \_\_\_ GAS  LIQUID INJECTION \_\_\_ WASTE DISPOSAL \_\_\_

(IF "GAS") PRODUCTION  STORAGE \_\_\_ DEEP \_\_\_ SHALLOW

LOCATION ELEVATION 1,128' WATERSHED TRIBUTARY OF TOMS FORK

DISTRICT NEW MILTON COUNTY DODDRIDGE

QUADRANGLE NEW MILTON 7.5' LEASE NUMBER

SURFACE OWNER ROBERT SWIGER ACREAGE 44.95 AC.±

OIL & GAS ROYALTY OWNER FERN BARTLETT et al LEASE ACREAGE 65 OF 80 AC.±

PROPOSED WORK: DRILL  CONVERT \_\_\_ DRILL DEEPER \_\_\_ REDRILL \_\_\_ FRACTURE OR STIMULATE  PLUG OFF OLD FORMATION \_\_\_

PERFORATE NEW FORMATION \_\_\_ OTHER PHYSICAL CHANGE (SPECIFY) \_\_\_

PLUG & ABANDON \_\_\_ CLEAN OUT REPLUG \_\_\_

TARGET FORMATION GORDON ESTIMATED DEPTH 3000'

WELL OPERATOR KEY OIL COMPANY DESIGNATED AGENT JAN CHAPMAN

ADDRESS 22 GARTON PLAZA, WESTON, WV 26452 ADDRESS 22 GARTON PLAZA, WESTON, WV 26452

COUNTY NAME PERMIT

1706108

WW9

# G. P. BARTLETT HRS. LEASE WELL NO. 1

PAGE OF



ANGLE RIGHT LAND SURVEYING, LLC PO BOX 581 GRANTSVILLE, WV 26147 (304) 854-0085	OPERATOR	TOPO SECTION	WELL NAME
	KEY OIL COMPANY 22 GARTON PLAZA WESTON, WV 26452	NEW MILTON 7.5'	G. P. BARTLETT HRS. WELL NO. 1
110544		SCALE: 1"=2000'	DATE: 03/20/2012

05/25/2012