

DEC. LONG. 80.70716
 SURVEYED LONG. 80°42'25.8"

11,470'

LATITUDE 39° 15' 00"

F. MAXWELL HEIRS LEASE

44.94 AC.±
WELL NO. 1A

PROPOSED WELL STATE PLANE NAD 27 COORDINATES
 N) 270419
 E) 1658074

UTM NAD 83 COORDINATES
 N) 4,343,033.7M
 E) 525,288.2M

TM 8 PAR 4
 J.H. LOWTHER HRS.
 99.1 ACRES±
 SURFACE

LONGITUDE 80° 40' 00"

SURVEYED LAT. 39° 14' 10.1"
 DEC. LAT. 39.23615

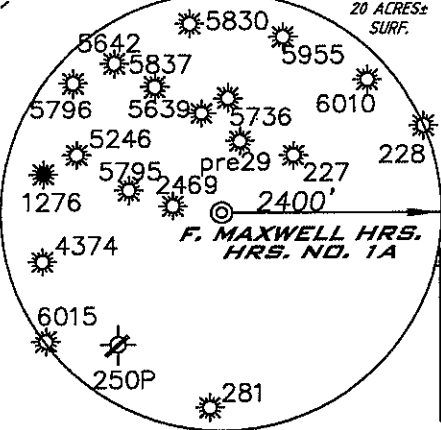
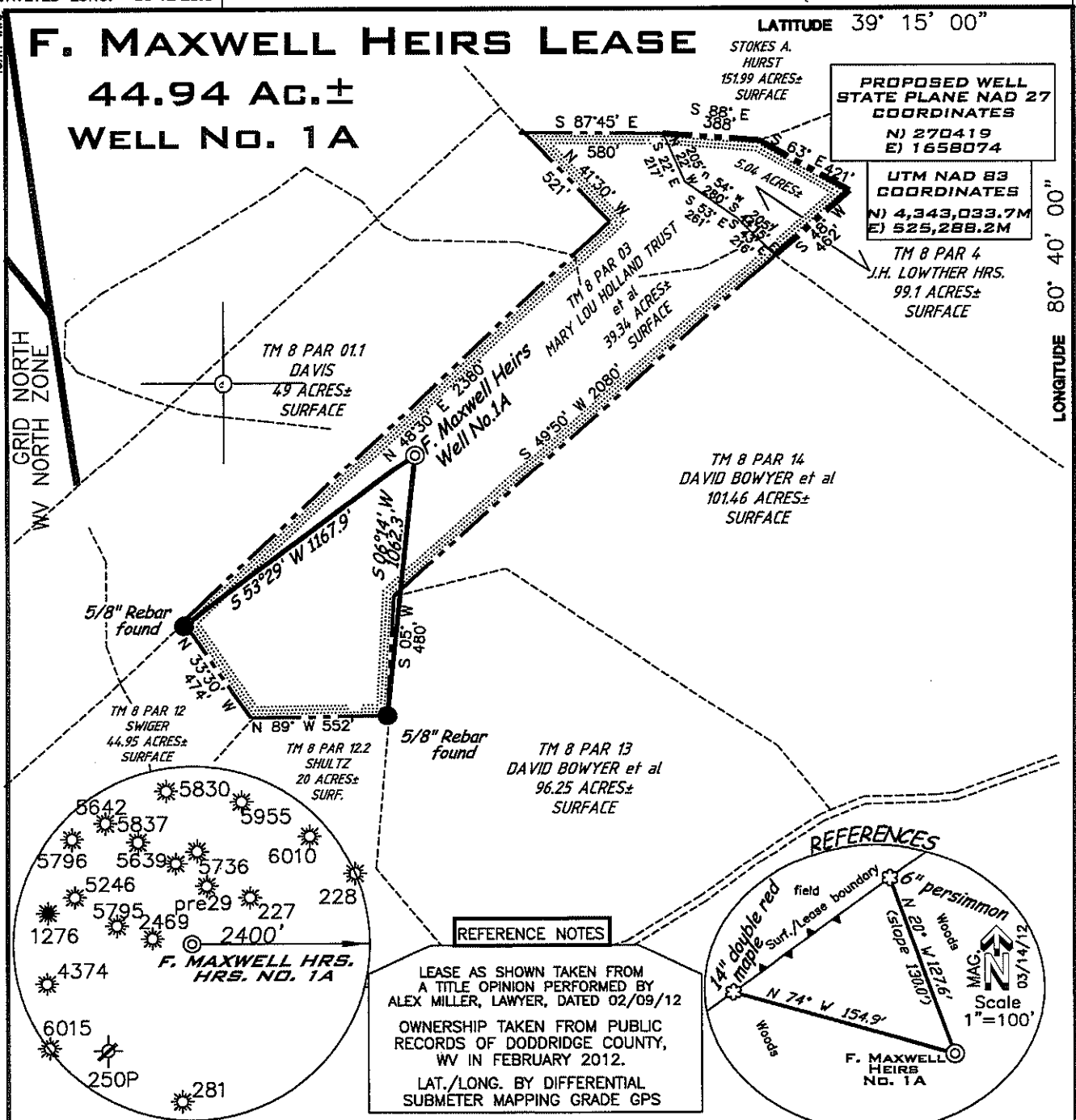

REFERENCE NOTES

LEASE AS SHOWN TAKEN FROM A TITLE OPINION PERFORMED BY ALEX MILLER, LAWYER, DATED 02/09/12

OWNERSHIP TAKEN FROM PUBLIC RECORDS OF DODDRIDGE COUNTY, WV IN FEBRUARY 2012.

LAT./LONG. BY DIFFERENTIAL SUBMETER MAPPING GRADE GPS

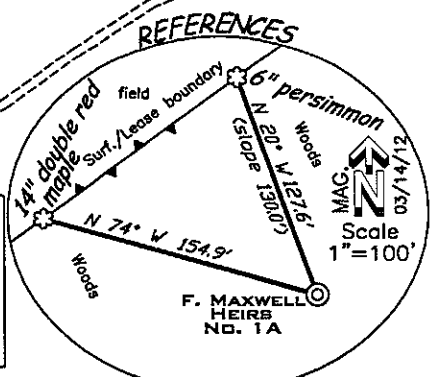

(+)-DENOTES LOCATION ON UNITED STATES TOPOGRAPHIC MAPS

FILE NUMBER 110546(WB13-72)
 DRAWING NUMBER 110546_WP4
 SCALE 1"=600'
 MINIMUM DEGREE OF ACCURACY 1/200
 PROVEN SOURCE OF ELEVATION SUB-METER MAPPING GRADE GPS

I THE UNDERSIGNED HEREBY CERTIFY THAT THIS PLAT IS CORRECT TO THE BEST OF MY KNOWLEDGE AND BELIEF AND SHOWS ALL THE INFORMATION REQUIRED BY LAW AND THE REGULATIONS ISSUED AND PRESCRIBED BY THE DEPARTMENT OF ENVIRONMENTAL PROTECTION

P.S. 1006 *Terry A. Shreve*

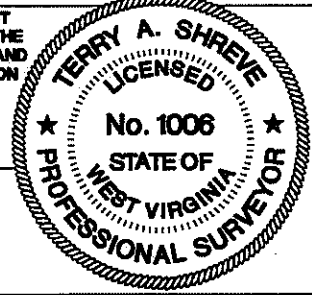
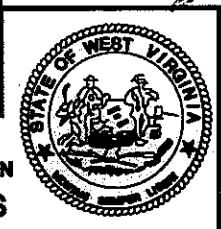

STATE OF WEST VIRGINIA
 DIVISION OF ENVIRONMENTAL PROTECTION
 OFFICE OF OIL AND GAS

DATE MARCH 20, 2012

OPERATORS WELL NO. F. MAXWELL NO.1A

API WELL NO. 47-017 06109
 STATE COUNTY PERMIT

WELL TYPE: OIL ___ GAS LIQUID INJECTION ___ WASTE DISPOSAL ___
 (IF "GAS") PRODUCTION STORAGE ___ DEEP ___ SHALLOW

LOCATION ELEVATION 1,142' WATERSHED TRIBUTARY OF TOMS FORK
 DISTRICT NEW MILTON COUNTY DODDRIDGE
 QUADRANGLE NEW MILTON 7.5' LEASE NUMBER

SURFACE OWNER MARY LOU HOLLAND TRUST et al ACREAGE 39.34 AC.±
 OIL & GAS ROYALTY OWNER FRANKLIN MAXWELL HEIRS LIMITED PARTNERSHIP #1 LEASE ACREAGE 44.94 AC.±

PROPOSED WORK: DRILL ___ CONVERT DRILL DEEPER ___ REDRILL ___ FRACTURE OR STIMULATE PLUG OFF OLD FORMATION ___
 PERFORATE NEW FORMATION ___ OTHER PHYSICAL CHANGE (SPECIFY) _____

TARGET FORMATION GORDON ESTIMATED DEPTH 3000'
 PLUG& ABANDON ___ CLEAN OUT REPLUG ___

WELL OPERATOR KEY OIL COMPANY DESIGNATED AGENT JAN CHAPMAN

ADDRESS 22 GARTON PLAZA, WESTON, WV 26452 ADDRESS 22 GARTON PLAZA, WESTON, WV 26452

COUNTY NAME PERMIT

05/25/2012

1706109

WW9

F. MAXWELL HRS. LEASE WELL NO. 1A

PAGE OF

RECEIVED
COUNTY CLERK



05/25/2012