

SURVEYED LONG. 80° 43' 55.4"
NAD 27 DECIMAL LONG : 80.73207

6,720'

LATITUDE 39° 15' 00"

**TARGA/MAXWELL LEASE
1400 ACRES ±
WELL NO. 10**

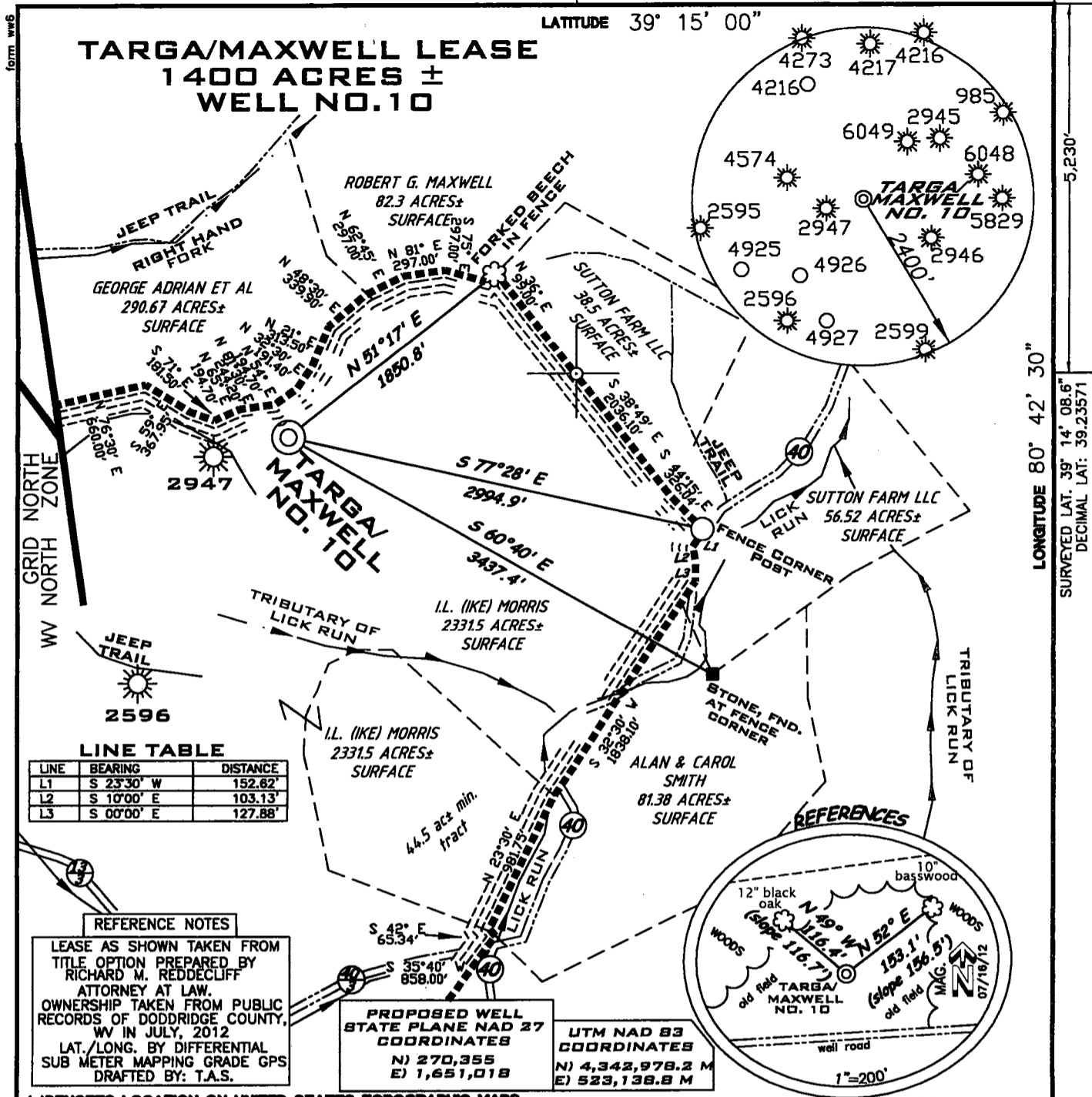

LONGITUDE 80° 42' 30"
SURVEYED LAT. 39° 14' 08.6"
DECIMAL LAT: 39.23571

LINE TABLE

| LINE | BEARING | DISTANCE |
|------|------------|----------|
| L1 | S 25°30' W | 152.62' |
| L2 | S 10°00' E | 103.13' |
| L3 | S 00°00' E | 127.88' |

REFERENCE NOTES
LEASE AS SHOWN TAKEN FROM TITLE OPTION PREPARED BY RICHARD M. REDDECLIFF ATTORNEY AT LAW. OWNERSHIP TAKEN FROM PUBLIC RECORDS OF DODDRIDGE COUNTY, WV IN JULY, 2012. LAT./LONG. BY DIFFERENTIAL SUB METER MAPPING GRADE GPS DRAFTED BY: T.A.S.

PROPOSED WELL STATE PLANE NAD 27 COORDINATES
N) 270,355
E) 1,651,018

UTM NAD 83 COORDINATES
N) 4,342,978.2 M
E) 523,138.8 M

(+) DENOTES LOCATION ON UNITED STATES TOPOGRAPHIC MAPS

I, THE UNDERSIGNED HEREBY CERTIFY THAT THIS PLAT IS CORRECT TO THE BEST OF MY KNOWLEDGE AND BELIEF AND SHOWS ALL THE INFORMATION REQUIRED BY LAW AND THE REGULATIONS ISSUED AND PRESCRIBED BY THE DEPARTMENT OF ENVIRONMENTAL PROTECTION

FILE NUMBER 080450
DRAWING NUMBER WP10(WB18-4)
SCALE 1"=1000'
MINIMUM DEGREE OF ACCURACY 1/200
PROVEN SOURCE OF ELEVATION SUB METER MAPPING GRADE GPS

P.S. 1006

STATE OF WEST VIRGINIA
DIVISION OF ENVIRONMENTAL PROTECTION
OFFICE OF OIL AND GAS

DATE: JULY 27, 2012
OPERATORS WELL NO. TARGA/MAXWELL No.10
API WELL NO. 47-017 06133
STATE COUNTY PERMIT

WELL TYPE: OIL ___ GAS LIQUID INJECTION ___ WASTE DISPOSAL ___
(IF "GAS") PRODUCTION STORAGE ___ DEEP ___ SHALLOW

LOCATION, ELEVATION 1,164' WATERSHED LICK RUN
DISTRICT NEW MILTON COUNTY DODDRIDGE
QUADRANGLE NEW MILTON 7.5 LEASE NUMBER

SURFACE OWNER I.L. (IKE) MORRIS ACREAGE 2331.5±
OIL & GAS ROYALTY OWNER PORTER MAXWELL SR. HEIRS ET AL LEASE ACREAGE 1400±

PROPOSED WORK: DRILL ___ CONVERT ___ DRILL DEEPER ___ REDRILL ___ FRACTURE OR STIMULATE PLUG OFF OLD FORMATION ___
PERFORATE NEW FORMATION ___ OTHER PHYSICAL CHANGE (SPECIFY) ___
PLUG & ABANDON ___ CLEAN OUT & REPLUG ___

TARGET FORMATION GORDON ESTIMATED DEPTH 3,000'

WELL OPERATOR KEY OIL COMPANY DESIGNATED AGENT JAN CHAPMAN
ADDRESS 22 GARTON PLAZA WESTON, WV 26452 ADDRESS 22 GARTON PLAZA WESTON, WV 26452

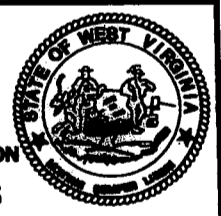
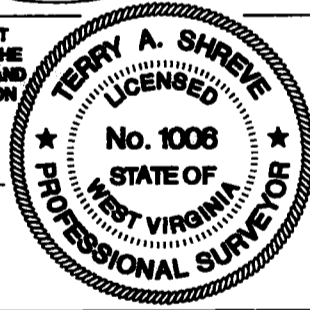

FORM WW6

1706133

WW9

PAGE OF

TARGA/MAXWELL WELL NO. 10

AKS 8-13-12



| | | | |
|---|--|--------------------|---------------------|
| ANGLE RIGHT LAND SURVEYING, LLC PO BOX 681 GRANTSVILLE, WV 26147 (304) 354-0065 080450 | OPERATOR | TOPD SECTION | WELL NAME |
| | KEY OIL COMPANY 22 GARTON PLAZA WESTON, WV 26452 | NEW MILTON 7.5' | TARGA/MAXWELL NO.10 |
| | | SCALE: 1"=2000' | DATE: 07/23/2012 |