

LATITUDE 39°12'30" 252'

LONGITUDE 80°42'30"

Antero Resources
Appalachian Corporation
Well No. Webley Fork Unit 2H

A- ROBERT V. DEVERICKS D.B. 244 PG. 52 T.M. 14 PAR 08.4 0.74 ACRES±
B- ROBERT V. DEVERICKS D.B. 229 PG. 152 T.M. 14 PAR 08.3 1 ACRE±
C- GREGORY ROBINSON ET AL D.B. 193 PG. 508 T.M. 14 PAR 08.1 1 ACRE±
D- KATHERINE DOTSON D.B. 241 PG. 687 T.M. 14 PAR 08.2 0.91 ACRES±
E- HERBERT J. RICHARDS ET AL D.B. 209 PG 617 T.M. 14 PAR 09.2 1.11 ACRES±

NOTES:
WELL 2H TOP HOLE INFORMATION:
N: 249,336ft E: 1,637,206ft
LAT: 39°10'41.67" LON: 80°42'33.20"
BOTTOM HOLE INFORMATION:
N: 255,542ft E: 1,653,234ft
LAT: 39°11'42.47" LON: 80°43'24.71"
WEST VIRGINIA COORDINATE SYSTEM OF 1927 NORTH ZONE.
ZONE WAS DERIVED FROM MEASUREMENTS TAKEN WITH TRIMBLE 6EOXT SUBMETER MAPPING GRADE GPS UNIT. PLAT ORIENTATION, CORNER, AND WELL REFERENCE TIE LINES ARE BASED ON GRID NORTH.

(NAD) 83 (UTM) ZONE 17 COORDS:
WELL 2H TOP HOLE INFORMATION:
N: 4,336,606m E: 525,131m
BOTTOM HOLE INFORMATION:
N: 4,338,477m E: 523,889m

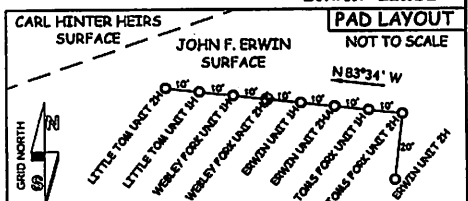
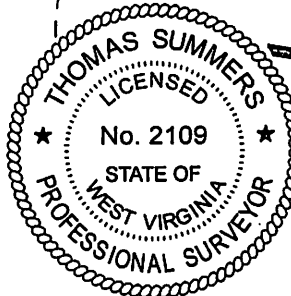
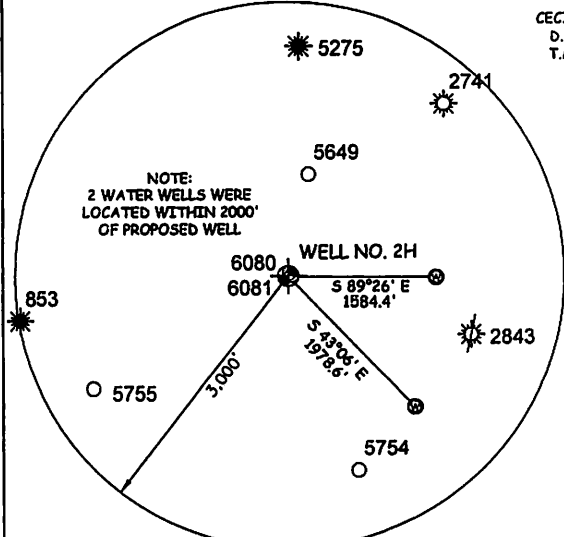
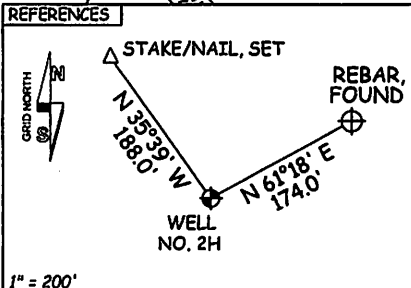
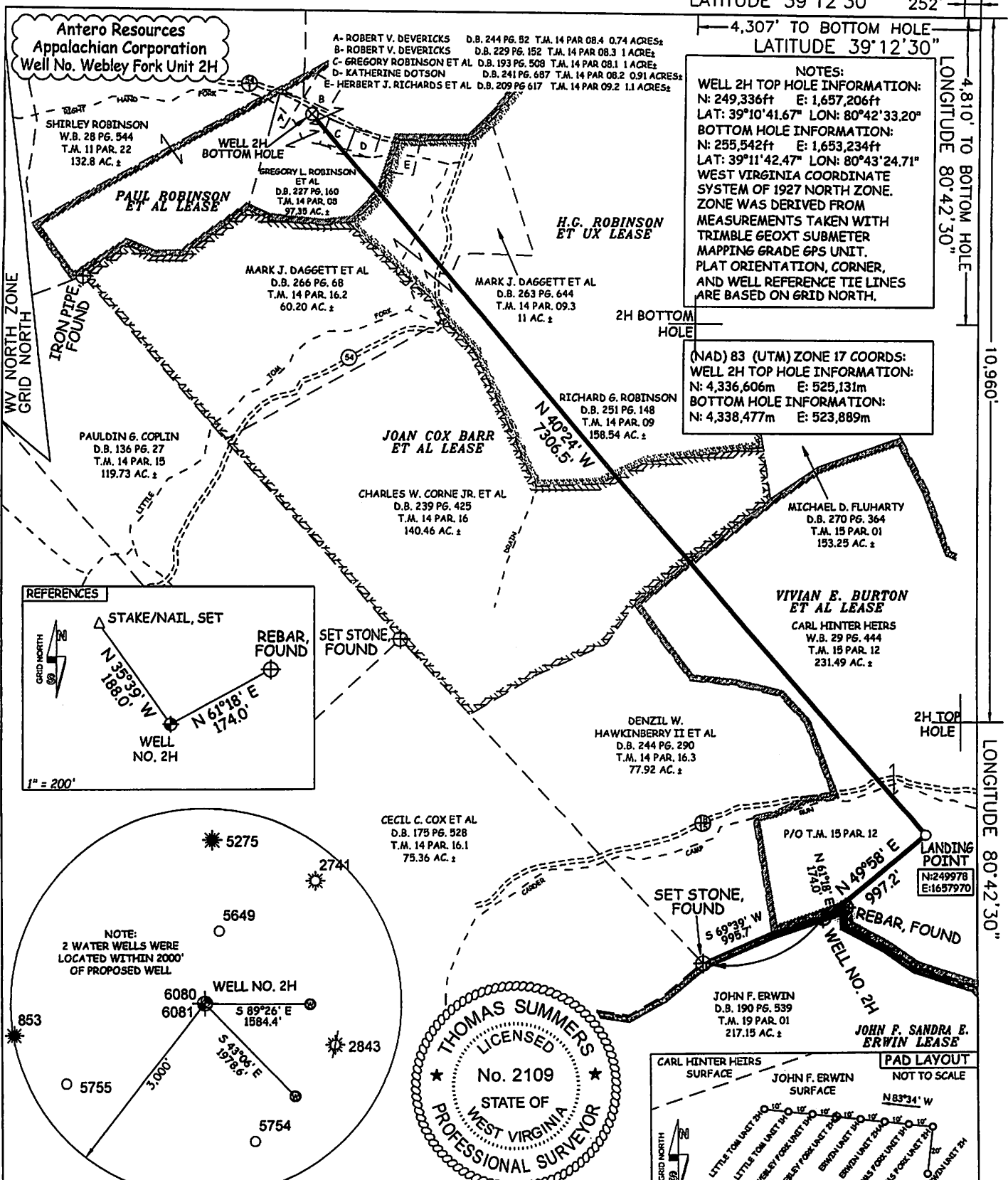

JOB # 12-069WA
DRAWING # WEBLEYFORK2H
SCALE 1" = 1000'
MINIMUM DEGREE OF ACCURACY SUBMETER
PROVEN SOURCE OF ELEV. SUBMETER MAPPING GRADE GPS
STATE OF WEST VIRGINIA DEPARTMENT OF ENERGY DIVISION OF OIL AND GAS
WELL TYPE: OIL ___ GAS LIQUID INJECTION ___ WASTE DISPOSAL ___
(IF "GAS") PRODUCTION STORAGE ___ DEEP ___ SHALLOW
LOCATION: ELEVATION 1,227' WATERSHED TOMS FORK
QUADRANGLE NEW MILTON 7.5' DISTRICT NEW MILTON COUNTY DODDRIDGE
SURFACE OWNER JOHN F. ERWIN ACREAGE 217.15 ACRES +/-
OIL & GAS ROYALTY OWNER JOHN F. & SANDRA E. ERWIN; VIVIAN E. BURTON ET AL; LEASE ACREAGE 218 ACRES±; 241 ACRES±
JOAN COX BARR ET AL; H.G. ROBINSON ET UX; PAUL ROBINSON ET AL 209,549 ACRES±; 169.8 ACRES±; 80 ACRES±
PROPOSED WORK: DRILL CONVERT ___ DRILL DEEPER ___ REDRILL ___ FRACTURE OR STIMULATE
PLUG OFF OLD FORMATION ___ PERFORATE NEW FORMATION OTHER PHYSICAL CHANGE IN WELL
(SPECIFY) ___ PLUG & ABANDON ___ CLEAN OUT & REPLUG
TARGET FORMATION MARCELLUS ESTIMATED DEPTH 7,100' TVD 14,900' MD
WELL OPERATOR ANTERO RESOURCES APPALACHIAN CORP. DESIGNATED AGENT DIANNA STAMPER
ADDRESS 1625 17TH STREET ADDRESS 5400 D BIG TYLER ROAD
DENVER, CO 80202 CHARLESTON, WV 25313

12/21/2012