

LATITUDE 39°10'00"

8,292'

LATITUDE 39°10'00" 2,055' TO BOTTOM HOLE

3,638'

LONGITUDE 80°40'00"

LONGITUDE 80°40'00"

Antero Resources  
Appalachian Corporation  
Well No. Schulte Unit 2H

NOTES:

WELL 2H TOP HOLE INFORMATION:  
N: 241,433ft E: 1,660,876ft  
LAT: 39°09'24.04" LON: 80°41'45.27"

BOTTOM HOLE INFORMATION:  
N: 236,472ft E: 1,667,049ft  
LAT: 39°08'35.82" LON: 80°40'26.08"

WEST VIRGINIA COORDINATE SYSTEM OF 1927 NORTH ZONE WAS DERIVED FROM MEASUREMENTS TAKEN WITH TRIMBLE GEOXT SUBMETER MAPPING GRADE GPS UNIT. PLAT ORIENTATION, CORNER, AND WELL REFERENCE TIE LINES ARE BASED ON GRID NORTH.

(NAD) 83 (UTM) ZONE 17 COORDS:  
WELL 2H TOP HOLE INFORMATION:  
N: 4,334,217m E: 526,289m  
BOTTOM HOLE INFORMATION:  
N: 4,332,737m E: 528,195m

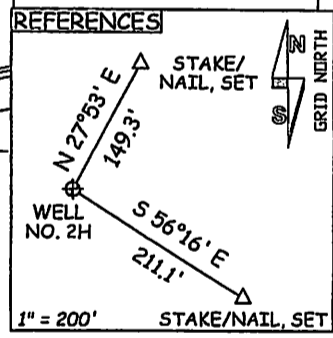
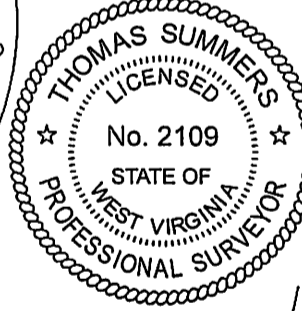
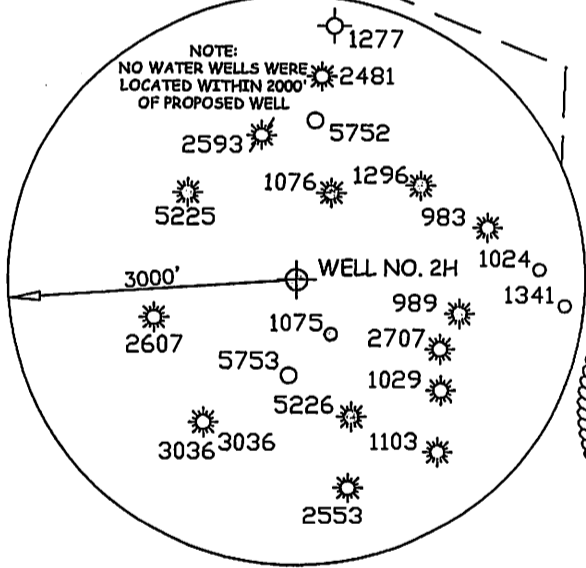
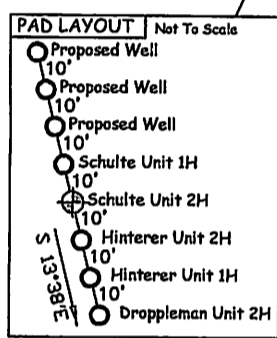
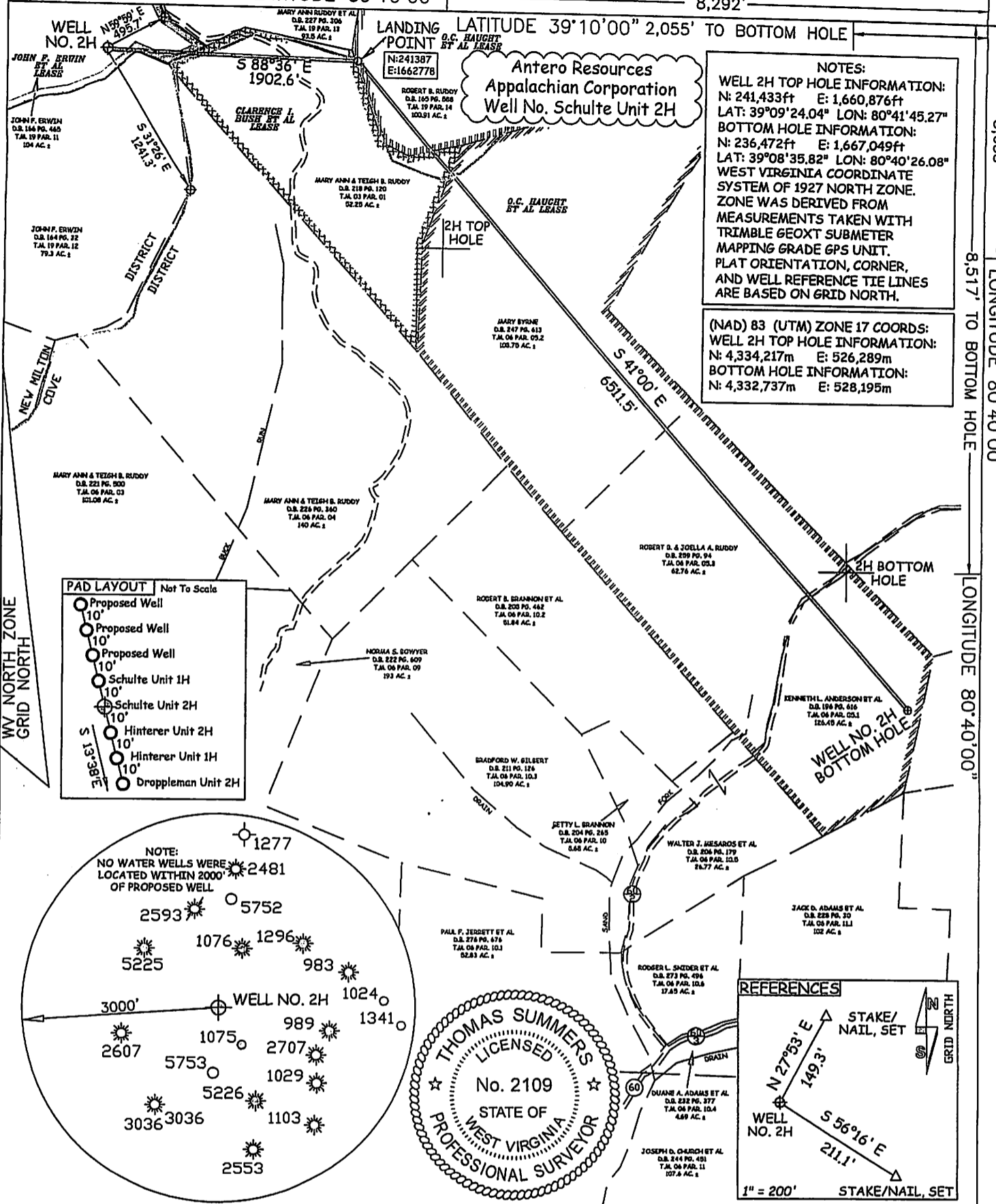

JOB # 12-079WA DRAWING # SCHULTE2H SCALE 1" = 1000' MINIMUM DEGREE OF ACCURACY SUBMETER PROVEN SOURCE OF ELEV. SUBMETER MAPPING GRADE GPS		I THE UNDERSIGNED, HEREBY CERTIFY THAT THIS PLAT IS CORRECT TO THE BEST OF MY KNOWLEDGE AND BELIEF AND SHOWS ALL THE INFORMATION REQUIRED BY LAW AND THE REGULATIONS ISSUED AND PRESCRIBED BY THE DEPARTMENT OF ENVIRONMENTAL PROTECTION.		<b>LEGEND</b> --- Surface Owner Boundary Lines +/- - - - Interior Surface Tracts +/- X Existing Fence ⊕ Iron Rod, Found THOMAS SUMMERS P.S. 2109	
STATE OF WEST VIRGINIA DEPARTMENT OF ENERGY DIVISION OF OIL AND GAS WELL TYPE: OIL ___ GAS <input checked="" type="checkbox"/> LIQUID INJECTION ___ WASTE DISPOSAL ___ (IF "GAS") PRODUCTION <input checked="" type="checkbox"/> STORAGE ___ DEEP ___ SHALLOW <input checked="" type="checkbox"/> LOCATION: ELEVATION 1,218' WATERSHED TRIBUTARY OF TOMS FORK QUADRANGLE NEW MILTON 7.5' DISTRICT NEW MILTON COUNTY DODDRIDGE		STATE OF WEST VIRGINIA, DIVISION OF ENVIRONMENTAL PROTECTION, OFFICE OF OIL AND GAS WILLLOW LAND SURVEYING PLLC 266 HUSHERS RUN RD PENNSBORO WEST VIRGINIA 26415		DATE 10/18/12 OPERATOR'S WELL# SCHULTE UNIT #2H API WELL # 47 - 017 - 06168 H6A STATE COUNTY PERMIT	
SURFACE OWNER JOHN F. ERWIN ACREAGE 104 ACRES +/- OIL & GAS ROYALTY OWNER JOHN F. ERWIN ET AL; CLARNECE L. BUSH ET AL; O.C. HAUGHT ET AL; O.C. HAUGHT ET AL LEASE ACREAGE 104 ACRES +/-; 52.25 ACRES +/-; 500 ACRES +/-; 225 ACRES +/-		PROPOSED WORK: DRILL <input checked="" type="checkbox"/> CONVERT ___ DRILL DEEPER ___ REDRILL ___ FRACTURE OR STIMULATE <input checked="" type="checkbox"/> PLUG OFF OLD FORMATION ___ PERFORATE NEW FORMATION <input checked="" type="checkbox"/> OTHER PHYSICAL CHANGE IN WELL (SPECIFY) ___ TARGET FORMATION MARCELLUS ESTIMATED DEPTH 7,300' TVD 14,400' MD		COUNTY NAME PERMIT	
WELL OPERATOR ANTERO RESOURCES APPALACHIAN CORP. ADDRESS 1625 17TH STREET DENVER, CO 80202		DESIGNATED AGENT DIANNA STAMPER CT CORPORATION SYSTEM ADDRESS 5400 D BIG TYLER ROAD CHARLESTON, WV 25313		FORM WW-6	

01/25/2013

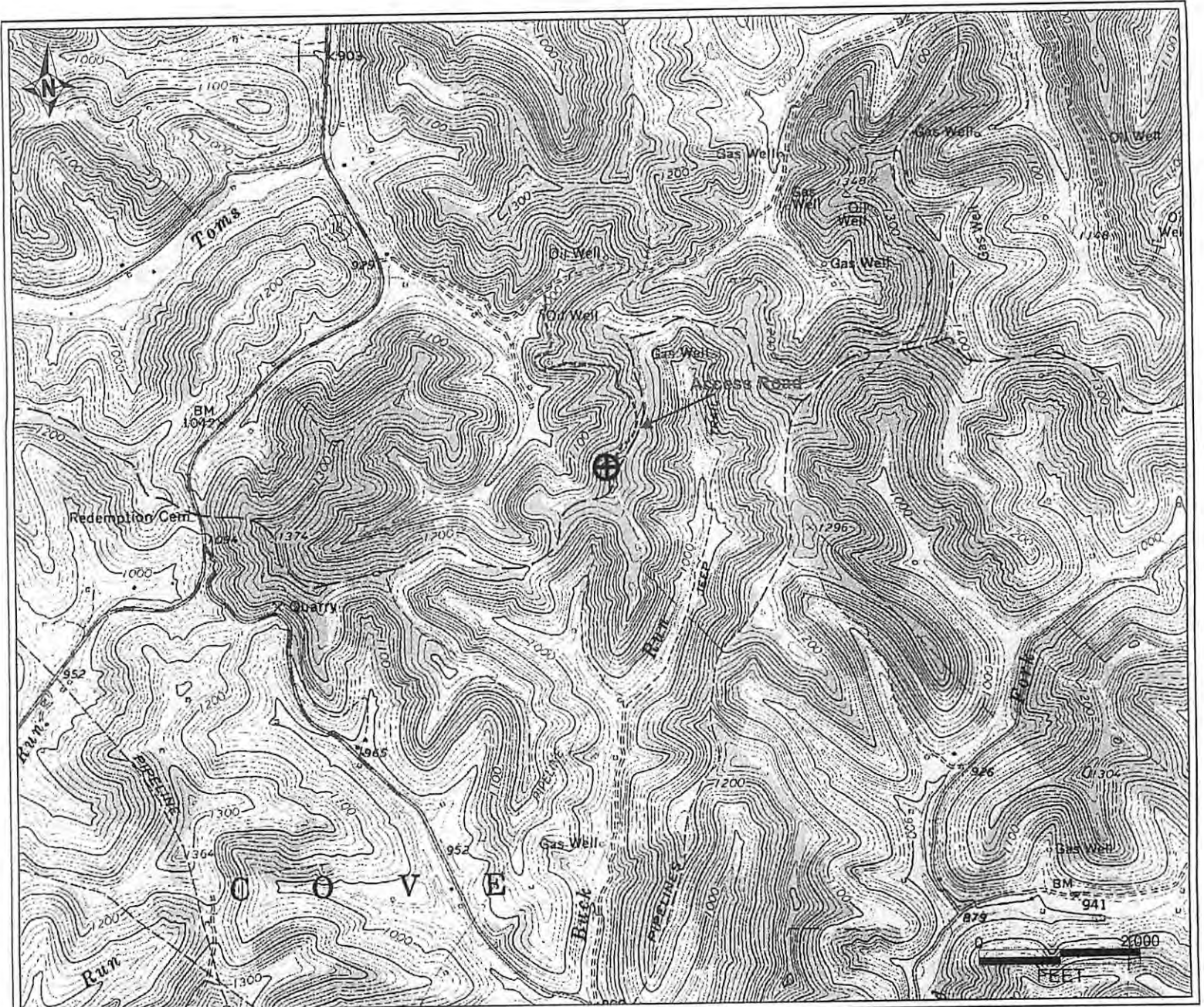

PETRA 3/27/2012 4:45:21 PM

17-06168

Antero Resources Corporation
APPALACHIAN BASIN
SCHULTE UNIT 2H
Doddridge County
REMARKS QUADRANGLE: NEW MILTON WATERSHED: TRIB. OF TOMS FORK DISTRICT: NEW MILTON
Date: 9/12/2012