

JOB # 12-087WA
DRAWING # RIGHTHAND2HR1
SCALE 1" = 1000'
MINIMUM DEGREE OF ACCURACY SUBMETER
PROVEN SOURCE OF ELEV. SUBMETER MAPPING GRADE GPS

STATE OF WEST VIRGINIA
DEPARTMENT OF ENERGY
DIVISION OF OIL AND GAS

WELL TYPE: OIL GAS LIQUID INJECTION WASTE DISPOSAL
(IF "GAS") PRODUCTION STORAGE DEEP SHALLOW
LOCATION: ELEVATION 1,156' WATERSHED TRIBUTARY OF LITTLE TOMS FORK
QUADRANGLE NEW MILTON 7.5' DISTRICT NEW MILTON COUNTY DODDRIDGE

SURFACE OWNER RICHARD G. ROBINSON
OIL & GAS ROYALTY OWNER H.G. ROBINSON ET UX; PAUL ROBINSON ET AL;
PAUL ROBINSON ET AL; PAUL ROBINSON ET AL

PROPOSED WORK: DRILL CONVERT DRILL DEEPER REDRILL FRACTURE OR STIMULATE
PLUG OFF OLD FORMATION PERFORATE NEW FORMATION OTHER PHYSICAL CHANGE IN WELL
(SPECIFY) PLUG & ABANDON CLEAN OUT & REPLUG
TARGET FORMATION MARCELLUS ESTIMATED DEPTH 7,100' TVD 15,500' MD

WELL OPERATOR ANTERO RESOURCES APPALACHIAN CORP. DESIGNATED AGENT DIANNA STAMPER
ADDRESS 1625 17TH STREET ADDRESS 5400 D BIG TYLER ROAD
DENVER, CO 80202 CHARLESTON, WV 25313

I THE UNDERSIGNED, HEREBY CERTIFY THAT THIS PLAT IS CORRECT TO THE BEST OF MY KNOWLEDGE AND BELIEF AND SHOWS ALL THE INFORMATION REQUIRED BY LAW AND THE REGULATIONS ISSUED AND PERSCRIBED BY THE DEPARTMENT OF ENVIRONMENTAL PROTECTION.

STATE OF WEST VIRGINIA, DIVISION OF ENVIRONMENTAL PROTECTION, OFFICE OF OIL AND GAS

WILLOW LAND SURVEYING PLLC
220 MASONIC AVE. PENNSBORO WEST VIRGINIA 26415

LEGEND
- - - Surface Owner Boundary Lines +/-
- - - Interior Surface Tracts +/-
X Existing Fence
⊕ Found monument, as noted

THOMAS SUMMERS P.S. 2109
DATE 11/02/12
OPERATOR'S WELL # RIGHT HAND UNIT #2H
API WELL # 47 - 017 - 6174H6A
STATE COUNTY PERMIT

COUNTY NAME
PERMIT

02/01/2013

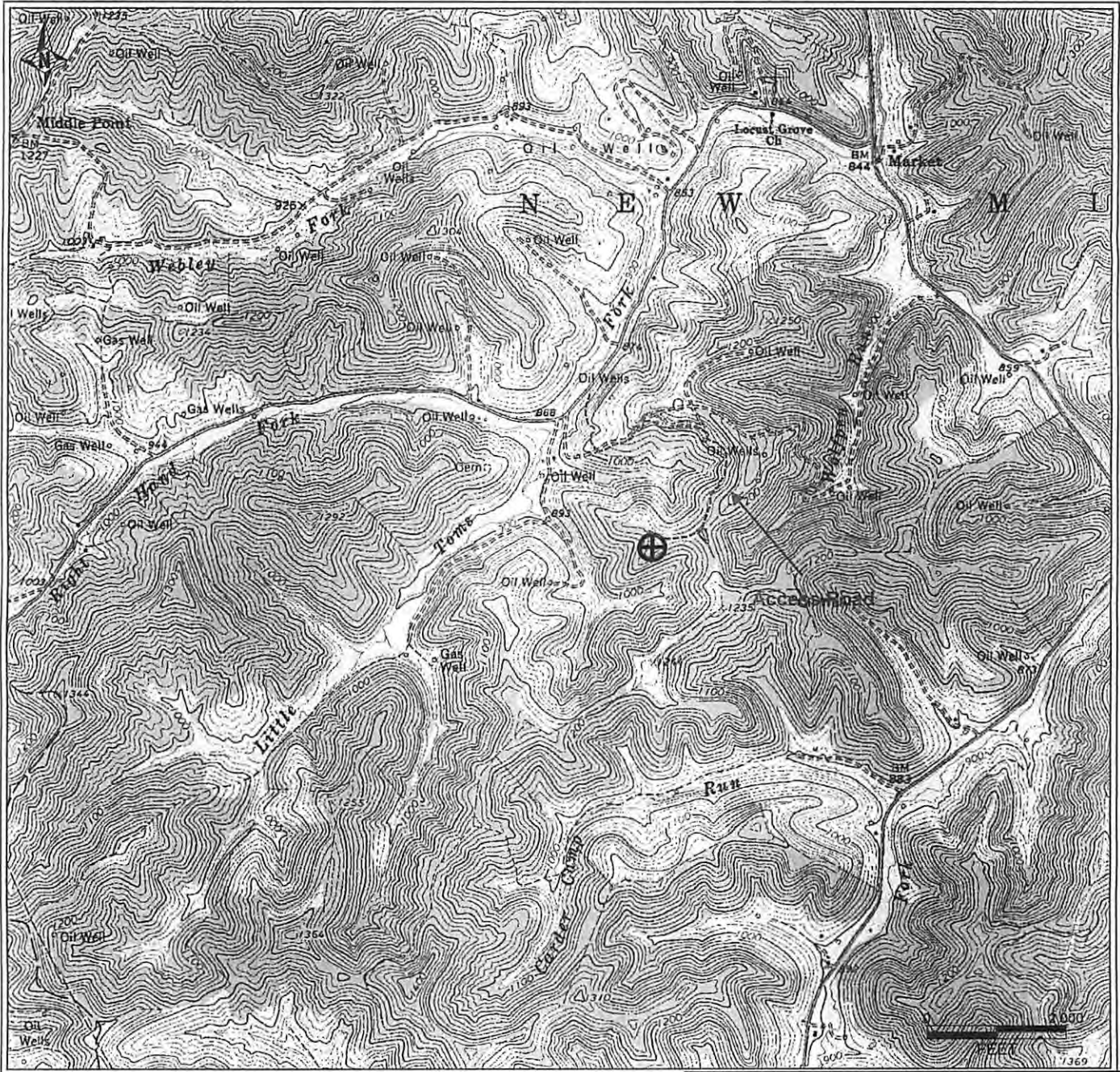

PETRA 6/28/2012 4:52:45 PM

17-06174

Antero Resources Corporation

APPALACHIAN BASIN

Right Hand Unit 2H
Doddridge County

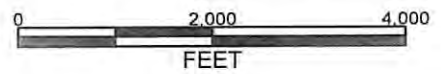

REMARKS
QUADRANGLE: NEW MILTON
WATERSHED: TRIB. OF LITTLE TOMS FORK
DISTRICT: NEW MILTON

Date: 11/6/2012