

DEC. LONG. 80.69702
 SURVEYED LONG. 80°41'49.3"

8,595'

LATITUDE 39° 15' 00"

J. H. LOWTHER LEASE

83 Ac.±

WELL NO. 1

PROPOSED WELL
STATE PLANE NAD 87
COORDINATES
 N) 271215
 E) 1660956

UTM NAD 83
COORDINATES
 N) 4,343,290.8M
 E) 526,162.1M

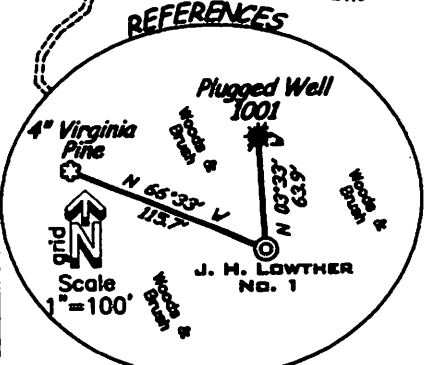
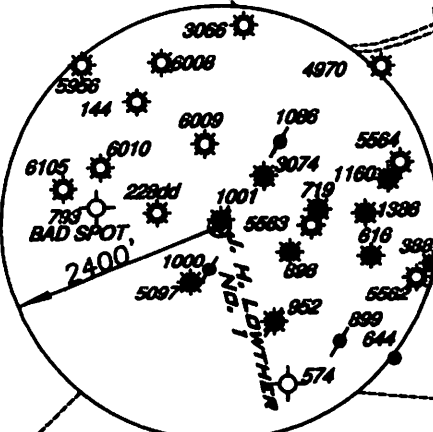
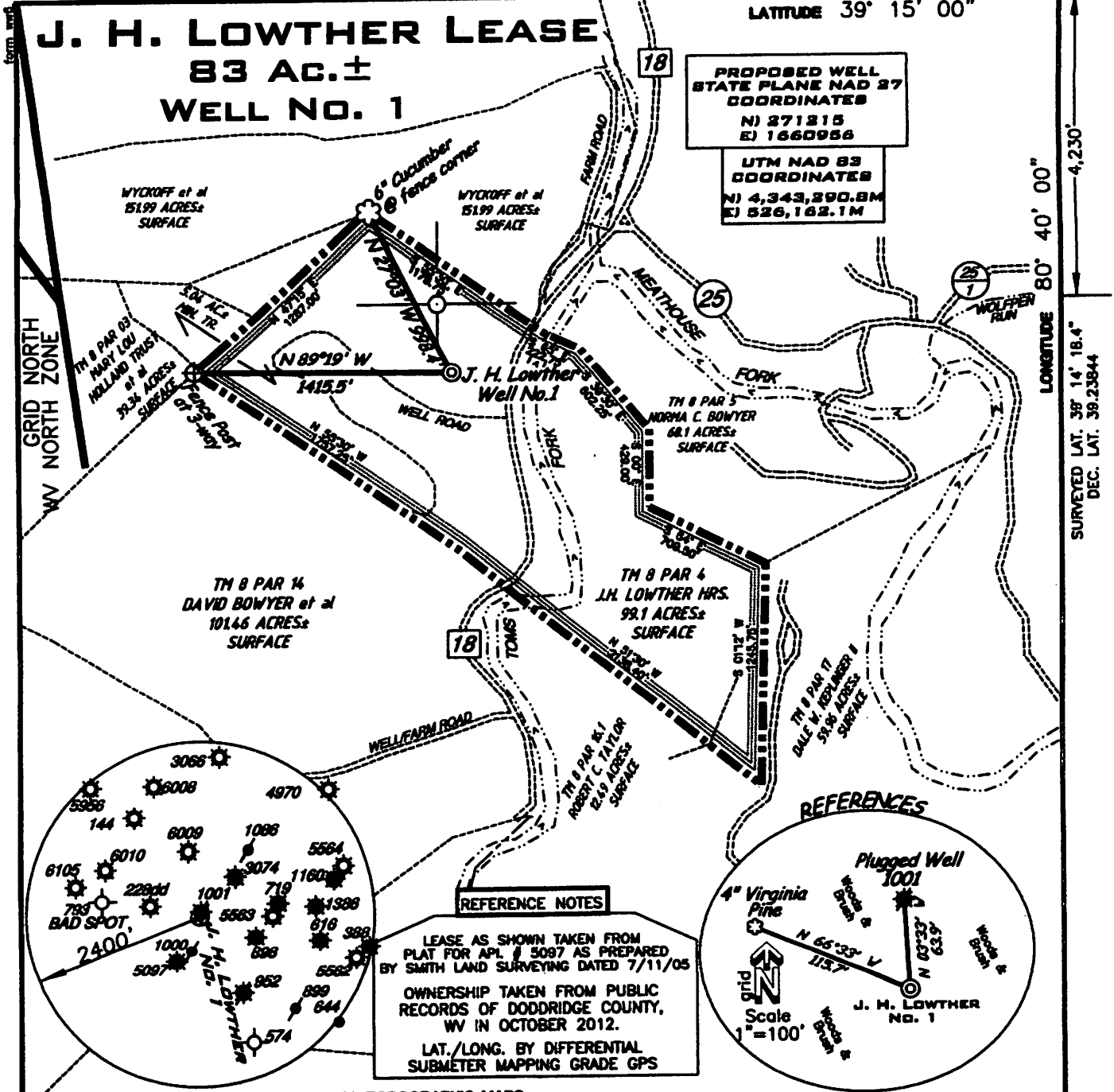

REFERENCE NOTES

LEASE AS SHOWN TAKEN FROM PLAT FOR APL # 5097 AS PREPARED BY SMITH LAND SURVEYING DATED 7/11/05

OWNERSHIP TAKEN FROM PUBLIC RECORDS OF DODDRIDGE COUNTY, WV IN OCTOBER 2012.

LAT./LONG. BY DIFFERENTIAL SUBMETER MAPPING GRADE GPS

(X) DENOTES LOCATION ON UNITED STATES TOPOGRAPHIC MAPS

FILE NUMBER **110545(WB18-6)**

DRAWING NUMBER **110545_WP1**

SCALE **1"=800'**

MINIMUM DEGREE OF ACCURACY **1/200**

PROVEN SOURCE OF ELEVATION **SUB-METER MAPPING GRADE GPS**

I THE UNDERSIGNED HEREBY CERTIFY THAT THIS PLAT IS CORRECT TO THE BEST OF MY KNOWLEDGE AND BELIEF AND SHOWS ALL THE INFORMATION REQUIRED BY LAW AND THE REGULATIONS ISSUED AND PRESCRIBED BY THE DEPARTMENT OF ENVIRONMENTAL PROTECTION

P.S. 1008 *Terry A. Shreve*

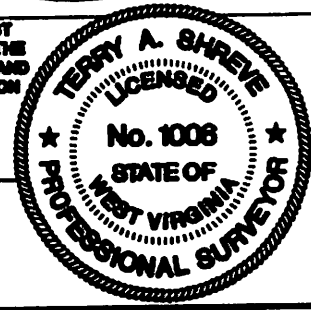

LAND SURVEYING, LLC
 GRANTSVILLE, WV 26447
 (304) 594-0065

DATE OCTOBER 29, 2012

OPERATORS WELL NO. J.H. LOWTHER NO. 1

API WELL NO. 47-017 06176

STATE COUNTY PERMIT

LOCATION ELEVATION 978' WATERSHED TOMS FORK

DISTRICT NEW MILTON COUNTY DODDRIDGE

QUADRANGLE NEW MILTON 7.5' LEASE NUMBER

SURFACE OWNER J.H. LOWTHER HRS. ACREAGE 99.1 AC.±

OIL & GAS ROYALTY OWNER J.H. LOWTHER HRS. OR ASSIGNS LEASE ACREAGE 83 AC.±

PROPOSED WORK: DRILL CONVERT DRILL DEEPER REDRILL FRACTURE OR STIMULATE PLUG OFF OLD FORMATION

PERFORATE NEW FORMATION OTHER PHYSICAL CHANGE (SPECIFY)

TARGET FORMATION GORDON ESTIMATED DEPTH 3,000'

WELL OPERATOR KEY OIL COMPANY DESIGNATED AGENT JAN CHAPMAN

ADDRESS 22 GARTON PLAZA, WESTON, WV 26452 ADDRESS 22 GARTON PLAZA, WESTON, WV 26452

COUNTY NAME PERMIT