

FILE NO: 235-30-G-12
DRAWING NO: 235-12 Welling 1H Well
SCALE: 1" = 1200'
MINIMUM DEGREE OF ACCURACY: Submeter
PROVEN SOURCE OF ELEVATION: WV DOT, Bridgeport, WV

STATE OF WEST VIRGINIA
DEPARTMENT OF ENVIRONMENTAL PROTECTION
OIL AND GAS DIVISION

DATE: November 6 2012
OPERATORS WELL NO. Welling Unit 1H
API WELL NO
47 - 017 - 06181 #6A
STATE COUNTY PERMIT

WELL TYPE: OIL GAS LIQUID INJECTION WASTE DISPOSAL
(IF GAS) PRODUCTION: STORAGE DEEP SHALLOW

LOCATION: ELEVATION: 971' WATERSHED: Greenbrier Creek QUADRANGLE: Big Isaac

DISTRICT: Greenbrier Richard E. & Wilma J. Marsden COUNTY: Doddridge

SURFACE OWNER: Wilma J. Marsden Barbara L. & Charles W. Wellings, Jr.; Jennings A. Snider, et ux; G.W. & M.E. Clark; Charles W. Wellings, Jr., et ux; Daniel L. Louchery, et al; DAD61820/002; ACREAGE: 388 57.34; 14.27; 22; 36.6;

ROYALTY OWNER: M.T. Williams, et al; Okay Clark, et ux; Chad W. Johnson; Ora Virginia White LEASE NO: 21814; 21312; 003636 ACREAGE: 350; 100; 50; 50; 47;

PROPOSED WORK: DRILL CONVERT DRILL DEEPER FRACTURE OR STIMULATE PLUG OFF OLD FORMATION
 PERFORATE NEW FORMATION OTHER PHYSICAL CHANGE IN WELL (SPECIFY)

PLUG AND ABANDON CLEAN OUT AND REPLUG TARGET FORMATION: Marcellus Shale ESTIMATED DEPTH: 7,200' TVD 14,500' MD

WELL OPERATOR: Antero Resources Appalachian Corporation DESIGNATED AGENT: Dianna Stamper - CT Corporation System
ADDRESS: 1625 17th Street ADDRESS: 5400 D Big Tyler Road
Denver, CO 80202 Charleston, WV 25313

04/05/2013

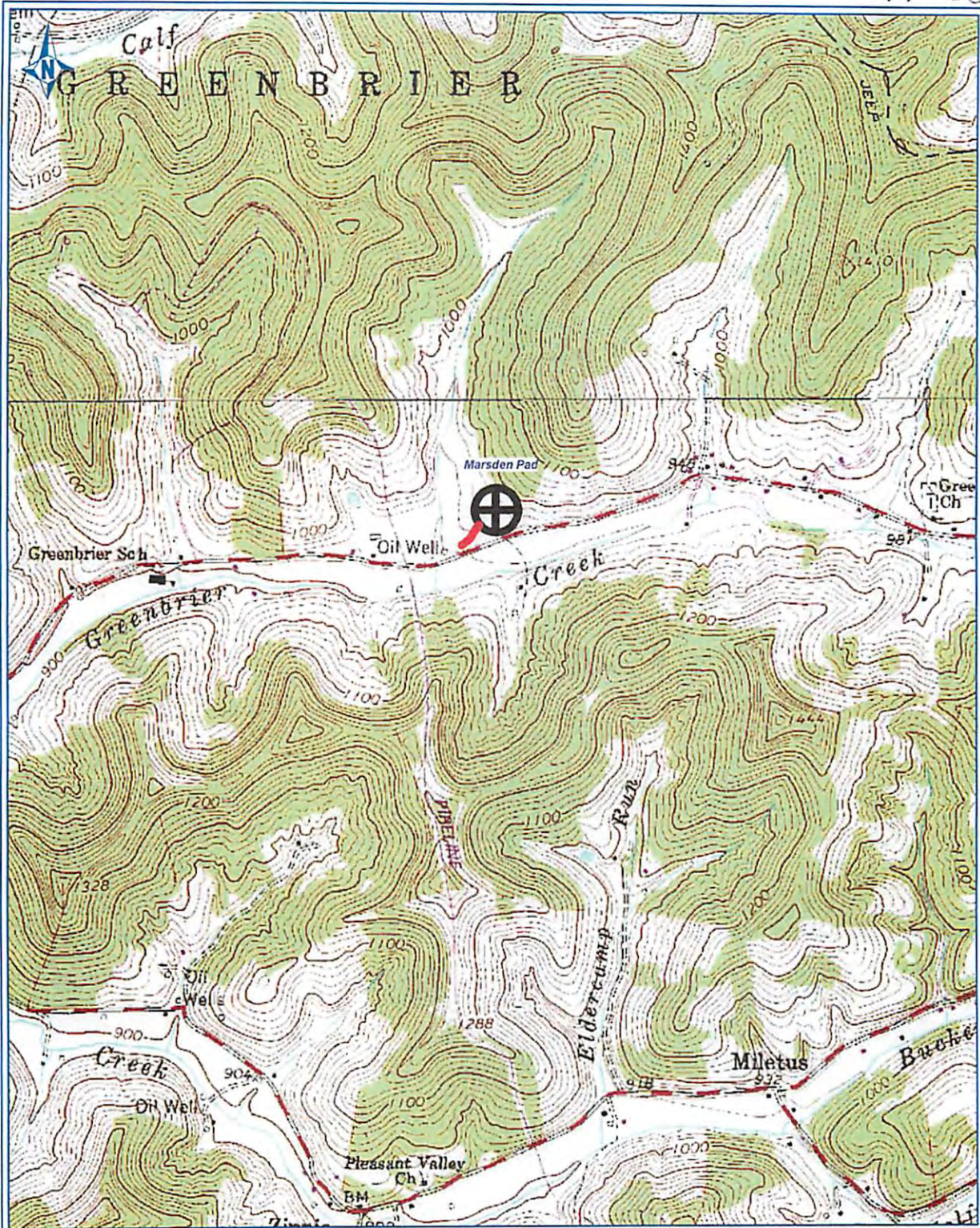

PETRA 9/5/2012 4:08:17 PM

17-06181 H6A WELLING UNIT 1H
 ANTERO RESOURCES

PAD NAME: Marsden

Antero Resources Corporation

Appalachia Basin

Marsden Pad

Welling Unit 1H

Doddridge County



REMARKS
 QUADRANGLE: BIG ISAAC
 WATERSHED: UPPER MIDDLE ISL CR
 DISTRICT: GREENBRIER

By ECM

September 5, 2012

04/05/2013