

Antero Resources
Gaskins Unit 2H
Doddridge County WV
Northing: 14295928.19
Easting: 1712850.92
As Drilled ST1

WELL DETAILS: Gaskins Unit 2H

+N/-S	+E/-W	Northing	Ground Level:	1157.0
0.0	0.0	14295928.19	Easting	1712850.92
			Latitude	39° 22' 3.821 N80°

PROJECT DETAILS: Doddridge County WV

Geodetic System: Universal Transverse Mercator (US Survey Feet)
 Datum: NAD 1927 (NADCON CONUS)
 Ellipsoid: Clarke 1866
 Zone: Zone 17N (84 W to 78 W)
 System Datum: Mean Sea Level



DESIGN TARGET DETAILS

Name	TVD	+N/-S	+E/-W	Northing	Easting
SHL Gaskins Unit 2H	0.0	0.0	0.014295928.19	1712850.92	1712850.92
Actual BHL Gaskins Unit 2H	2968.8	-8564.4	3354.714287363.76	1716205.6	1716205.6
SHL (UTM meters)				4,357,625m	522,091m
BHL (UTM meters)				4,354,291m	523,401m

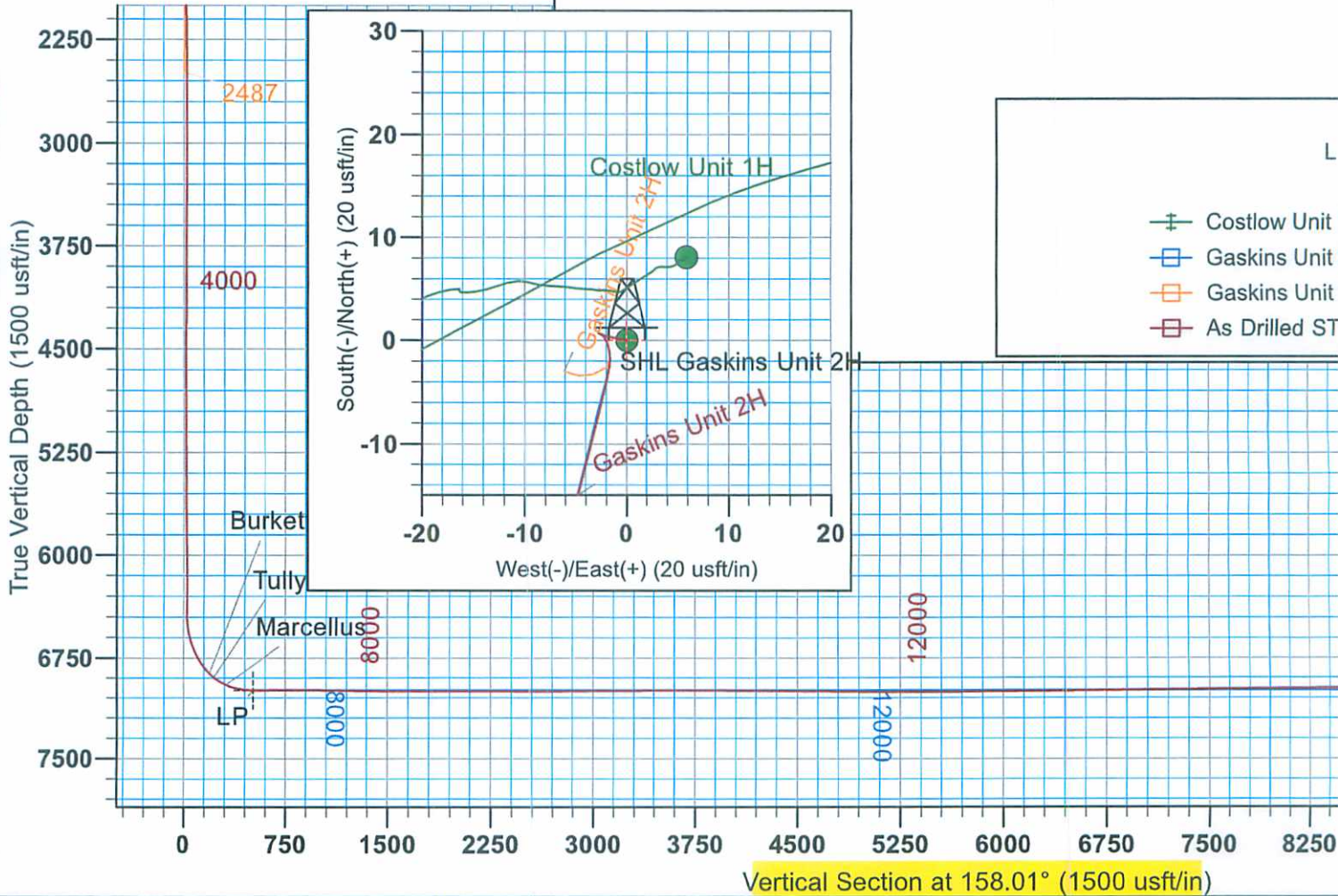

04/29/2022

17.06205

Longitude 4' 37.350 W Slot

Genie Lightfoot
11:23, August 26 2013

Scientific Drilling
421 South Eagle Lane
Oklahoma City, OK

Drilling

(NAD 83)

Latitude	Longitude
39° 22' 3.821 N	0° 44' 37.350 W
39° 20' 39.044 N	0° 43' 54.942 W

LEGEND

- H, Original Wellpath, As Drilled V0
- H, Sidetrack 1, Plan 3 V0
- H, Original Wellpath, As Drilled V0



To convert Magnetic North to Grid, Subtract 8.65°
To convert True North to Grid, Subtract 0.16°

Azimuths to Grid North
True North: -0.16°
Magnetic North: -8.65°

Magnetic Field
Strength: 52436.4snT
Dip Angle: 66.95°
Date: 8/1/2013
Model: IGRF2010

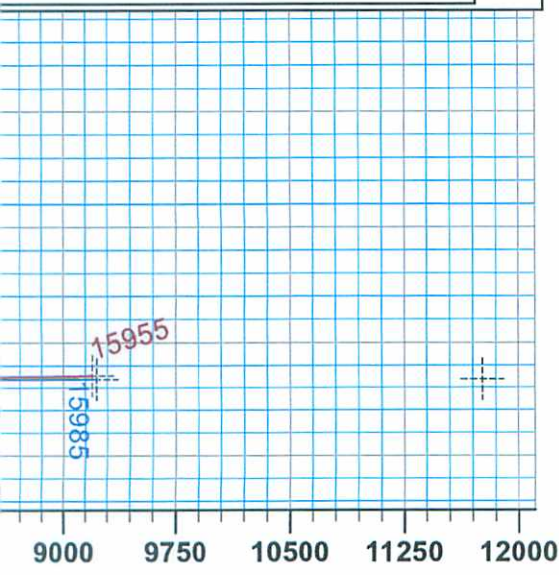
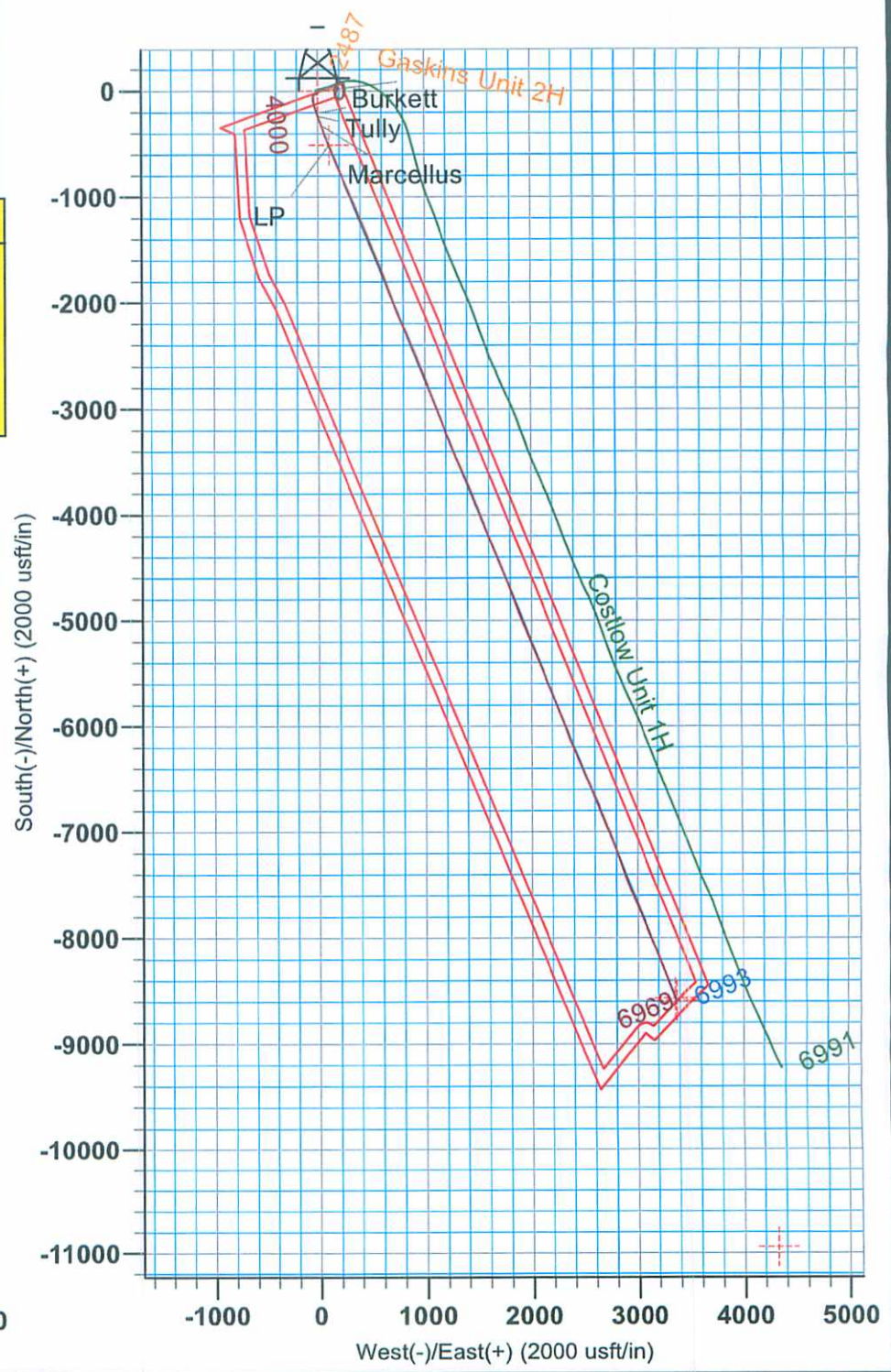

04/29/2022