

MAXWELL LEASE 1447.16 ACRES± WELL NO. WV 514415

WELL NO. WV 514415 STATE PLANE COORDINATES NORTH ZONE (NAD '27) N. 280,241.7 E. 1,649,394.7 LAT=(N) 39.262795 LONG=(W) 80.738277 UTM (NAD '83)(METERS) N. 4,345,982.0 E. 522,594.0	WELL NO. WV 514415 LANDING POINT STATE PLANE COORDINATES NORTH ZONE (NAD '27) N. 279,064.2 E. 1,647,783.1 LAT=(N) 39.259501 LONG=(W) 80.743910 UTM (NAD '83)(METERS) N. 4,345,615.0 E. 522,109.0
---------------------------------------------------------------------------------------------------------------------------------------------------------------------------------------------------------------------------------------------------------	---------------------------------------------------------------------------------------------------------------------------------------------------------------------------------------------------------------------------------------------------------------------------------

NOTES ON SURVEY

1. TIES TO WELLS, CORNERS AND REFERENCES ARE BASED ON GRID NORTH FOR THE WV STATE PLANE COORDINATE SYSTEM NORTH ZONE NAD '27.
2. LEASE BOUNDARY SHOWN HEREON TAKEN FROM DEED BOOK 103 PAGE 185, DEED BOOK 126 PAGE 238 & DEED BOOK 133 PAGE 310.
3. SURFACE OWNER AND ADJOINER INFORMATION TAKEN FROM THE ASSESSOR AND COUNTY CLERK RECORDS OF DODDRIDGE COUNTY IN JULY, 2011.
4. WELL LAT./LONG. (NAD'27) ESTABLISHED BY DGPS(SURVEY GRADE TIE TO CORS NETWORK).

REFERENCES



I THE UNDERSIGNED, HEREBY CERTIFY THAT THIS PLAT IS CORRECT TO THE BEST OF MY KNOWLEDGE AND BELIEF AND SHOWS ALL THE INFORMATION REQUIRED BY LAW AND THE REGULATIONS ISSUED AND PRESCRIBED BY THE DIVISION OF ENVIRONMENTAL PROTECTION

P.S. *Gregory A. Smith*
677



(+) DENOTES LOCATION OF WELL ON UNITED STATES TOPOGRAPHIC MAPS.
 DATE FEBRUARY 5, 20 13
 OPERATORS WELL NO. WV 514415
 API WELL NO. 47 - 17 - 6217 H6A
 STATE COUNTY PERMIT

MINIMUM DEGREE OF ACCURACY 1/200 FILE NO. 7428P514415R (362-41)
 PROVEN SOURCE OF ELEVATION DGPS (SURVEY GRADE TIE TO CORS NETWORK)
 SCALE 1" = 1,000'

STATE OF WEST VIRGINIA
 DIVISION OF ENVIRONMENTAL PROTECTION
 OFFICE OF OIL AND GAS

WELL TYPE: OIL GAS LIQUID INJECTION WASTE DISPOSAL IF "GAS" PRODUCTION STORAGE DEEP SHALLOW

LOCATION: ELEVATION 1254' (GROUND) 1254' (PROPOSED) WATERSHED TRIBUTARY OF GEORGESCAMP RUN
 DISTRICT NEW MILTON COUNTY DODDRIDGE QUADRANGLE SMITHBURG 7.5'

SURFACE OWNER SUE ANN SPIKER ACREAGE 872.83±
 ROYALTY OWNER LEWIS MAXWELL HEIRS LEASE ACREAGE 1447.16±
 PROPOSED WORK: LEASE NO. 080617

DRILL CONVERT DRILL DEEPER REDRILL FRACTURE OR STIMULATE PLUG OFF OLD FORMATION PERFORATE NEW FORMATION PLUG AND ABANDON CLEAN OUT AND REPLUG OTHER

PHYSICAL CHANGE IN WELL (SPECIFY) TARGET FORMATION MARCELLUS
 ESTIMATED DEPTH

WELL OPERATOR EQT PRODUCTION COMPANY DESIGNATED AGENT REX C. RAY
 ADDRESS 115 PROFESSIONAL PLACE P.O. BOX 280 BRIDGEPORT, WV 26330
 ADDRESS 115 PROFESSIONAL PLACE P.O. BOX 280 BRIDGEPORT, WV 26330

03/29/2013

J.R.SHREVE LEASE WELL NO. WV 514415

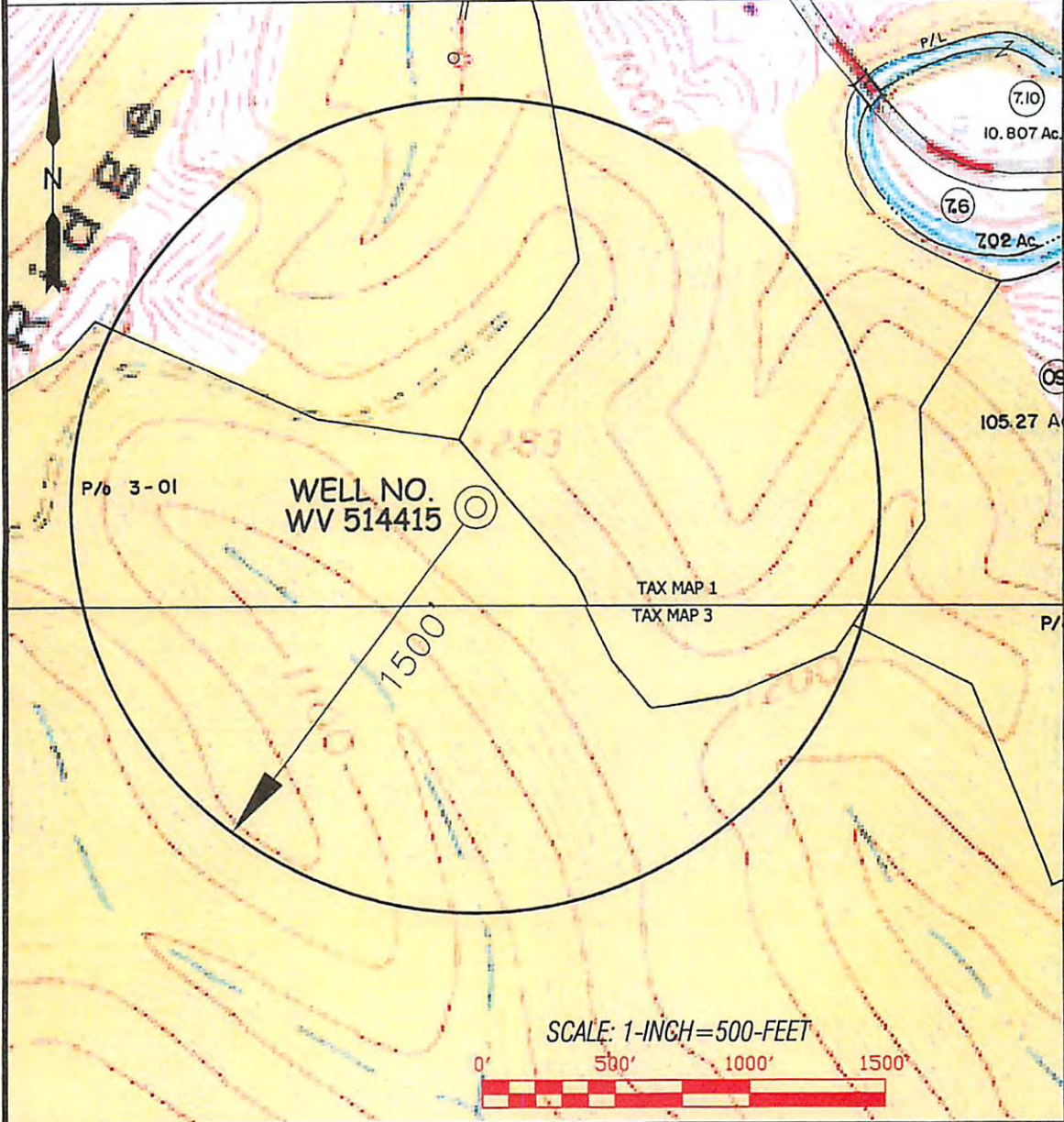

				TOPO SECTION OF: SMITHBURG, WV 7.5' QUAD.			OPERATOR: EQT PRODUCTION COMPANY 115 PROFESSIONAL PLACE P.O. BOX 280 BRIDGEPORT, WV 26330		
SMITH LAND SURVEYING, INC. P.O. BOX 150 GLENVILLE, WV, 26351 PH: (304)462-5634 FAX: (304)462-5656 E-MAIL: sls@sls-surveys.com				COUNTY	DISTRICT	TAX MAP-PARCEL NO.			
DRAWN BY	FILE NO.	DATE	CADD FILE:	DODDRIDGE	NEW MILTON	3-1			
K.D.W.	7428	01/30/13	7428W531415A.DWG						

Received
Office of Oil & Gas
MAR 29 2013

03/29/2013