

35	8/5	John David & Betty J. Prusakowski	248/708	14.28
34	8/8	Barbara E. Hart	WB 42/503	22.90
33	8/8.4	Rick L. Hart	234/50	2.84
32	8/9	Jonell L. Ferda	265/418	1.70
31	8/8.3	Stephanie D. Moore	277/244	0.49
30	8/8.2	Zac S. Henry	267/209	0.34
29	8/2	Mikasa T. Ash	263/294	4.98
28	8/2.2	Donald A. & Charlotte J. Henery	294/83	5.56
27	8/2.1	Donald A. & Charlotte J. Henery	294/81	6.97
26	5/11.1	Ronald E. & Julie C. Clevenger	208/58	33.82
25	5/10	Larry Blain & Mary Jo Gardner	282/24	21.71
24	5/9	Robert Clark	281/26	23.13
23	5/8.1	P.J. & P.M. Speece Jr. & D.E. Grey	293/404	5.00
22	5/8	Francis & Stella Backus	242/382	25.00
21	5/18	Arby Morrison Jr.	260/405	0.36
20	5/15.4	Russell W. Reed	263/53	0.50
19	5/15.3	Arby Morrison Jr.	260/399	0.50
18	5/15.2	Arby Morrison Jr.	260/395	0.99
17	5/15.1	Arby Morrison Jr.	AB 32/78	2.05
16	5/19	Arby Morrison Jr.	260/403	2.22
15	4/13	Clifford D. & Polly F. Wilfong	218/1	24.54
14	4/13.5	Rodney G. & Bonnie Kelly	229/439	21.59
13	4/26	Rodney L. & Crystal Clark (R Clark Life Estate)	287/593	57.34
12	4/9.2	Rodney L. & Crystal D. Clark	226/334	0.85
11	4/9.1	James M. & Cathy Sue Clark	179/777	1.50
10	4/19	J.D. Tinsley (Rosa Clark Life Estate)	287/599	4.00
9	4/13.2	Stephen W. & Remonda L. Trent	211/459	5.58
8	4/13.3	Rodney G. & Bonnie Kelly	234/247	1.65
7	4/13.4	Rodney G. & Bonnie Kelly	229/439	1.22
6	4/13.1	Rodney G. & Bonnie Kelly	234/247	0.51
5	4/29.1	Gary A. Richards	259/330	1.94
4	4/29	Gary Allen Richards	244/215	0.57
3	4/28	Sheila Davis	222/221	1.31
2	4/27.1	Ronnie & Betty Perkins	152/295	0.86
1	4/27	Olive M. Anderson	250/526	0.77
Tag	TMP/PAR	OWNER	8K/PG	AC

K	Alstair B. & Edith Park Martin	21574
J	Richard & Roxanne Clark	ARAC-21031
		ARAC 45.835%
H	Cleo Mae Maxson	C Welch/Mutschelknaus
		4.2% Open 50%
G	Wilbur Alpine Stuller Trust Under Will	ARAC-21622
F	Gerald Maxson, et ux	XTO (25 Acres)
E	Hazel C. Varner, et al	21685
D	WHITE SPACE	N. L. F.
C	John E. Mason Estate	CNX (43 Acres)
B	Clarence W. Evans, et ux	DAD36728
A	Barbara L. & Charles W. Wellings Jr.	Devonon Gas Prod. LEASE

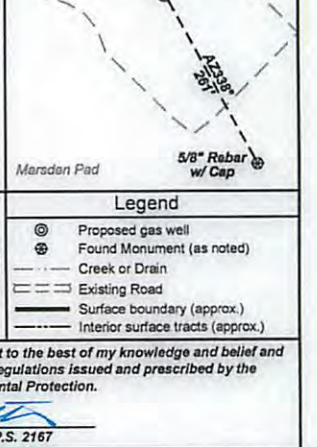

FILE NO: 229-30-G-12
 DRAWING NO: 229-12 Golden 2H Well
 SCALE: 1" = 1200'
 MINIMUM DEGREE OF ACCURACY: Submeter
 PROVEN SOURCE OF ELEVATION: WVDOT, Bridgeport, WV

STATE OF WEST VIRGINIA
 DEPARTMENT OF ENVIRONMENTAL PROTECTION
OIL AND GAS DIVISION

DATE: December 3 2012
 OPERATOR'S WELL NO. Golden Unit 2H
 API WELL NO
 47 - 017 06230 H6A
 STATE COUNTY PERMIT

WELL TYPE: OIL GAS LIQUID INJECTION WASTE DISPOSAL
 (IF GAS) PRODUCTION: STORAGE DEEP SHALLOW
 LOCATION: ELEVATION: 971' WATERSHED: Greenbrier Creek QUADRANGLE: Big Isaac
 DISTRICT: Greenbrier COUNTY: Doddridge
 SURFACE OWNER: Richard E. & Wilma J. Marsden Arden V. Strother, Gerald Maxson, et ux; Okay Clark, et ux; Richard & Roxanne Clark ACREAGE: 386 127.25;
 ROYALTY OWNER: M.T. Williams, et al; Ruby Sadler, et al.; Cleo Mae Maxson LEASE NO: 003636; 21224; ACREAGE: 350; 51; 100; 65; 24;
 PROPOSED WORK: DRILL CONVERT DRILL DEEPER FRACTURE OR STIMULATE PLUG OFF OLD FORMATION
 PERFORATE NEW FORMATION OTHER PHYSICAL CHANGE IN WELL (SPECIFY)
 PLUG AND ABANDON CLEAN OUT AND REPLUG TARGET FORMATION: Marcellus Shale ESTIMATED DEPTH: 7,200' TVD 14,200' MD

WELL OPERATOR: Antero Resources Appalachian Corporation DESIGNATED AGENT: Dianna Stamper - CT Corporation System
 ADDRESS: 1625 17th Street ADDRESS: 5400 D Big Tyler Road
 Denver, CO 80202 Charleston, WV 25313

05/31/2013

17-06230

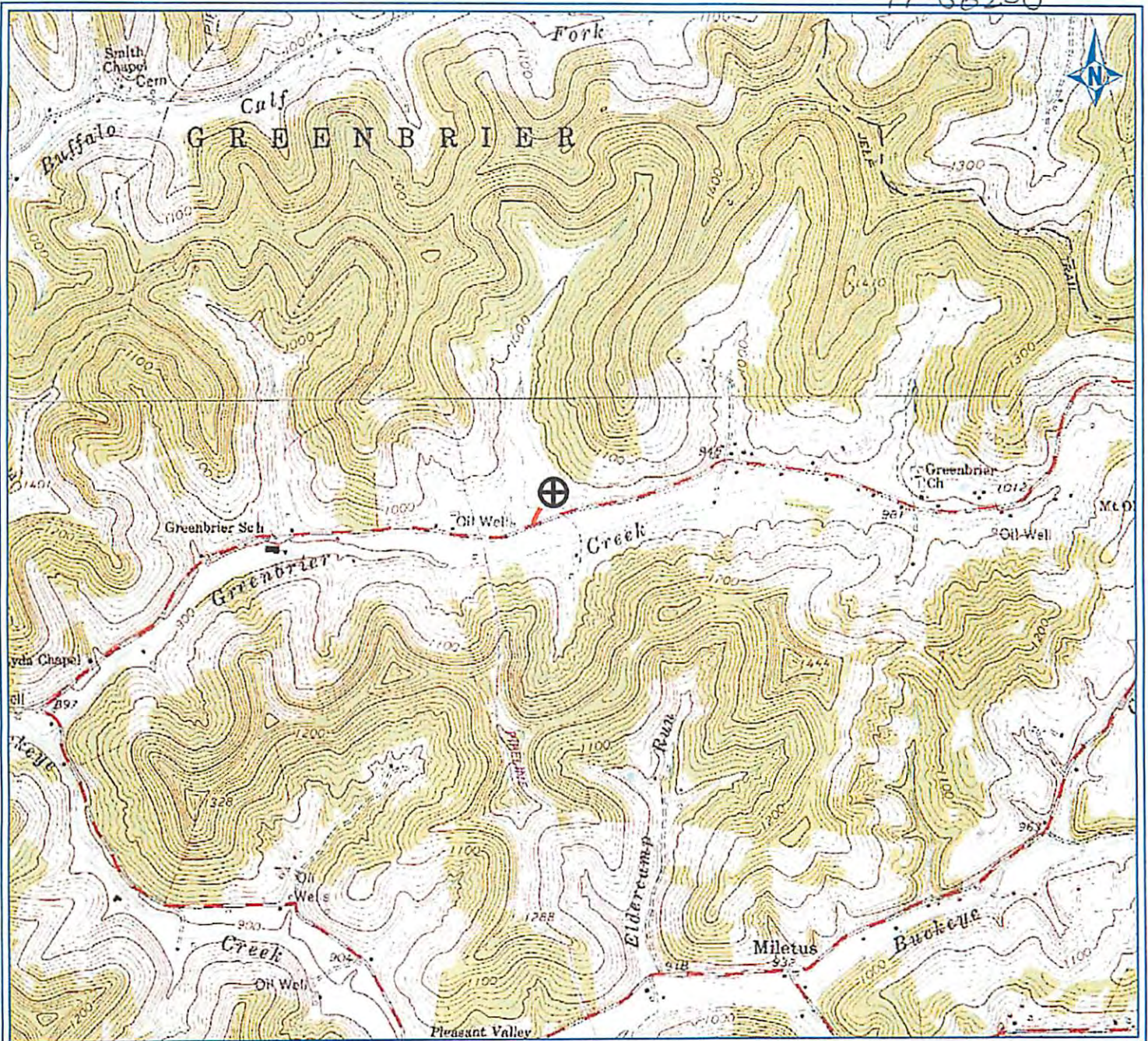

PETRA 7/24/2012 1:53:29 PM

Antero Resources Corporation

APPALACHIAN BASIN

Golden Unit 2H

Doddridge County

REMARKS

QUADRANGLE: BIG ISAAC
WATERSHED: UPPER MIDDLE ISL. CR.
DISTRICT: GREENBRIER

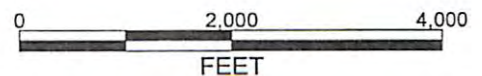

July 24, 2012

05/31/2013