

REFERENCE NOTES

LEASE AS SHOWN TAKEN FROM A TITLE OPINION PERFORMED BY RICHARD M. RADDCLIFF DATED DEC 13, 1998

OWNERSHIP TAKEN FROM PUBLIC RECORDS OF DODDRIDGE COUNTY, WV IN JAN 2011.

LAT./LONG. BY DIFFERENTIAL SUBMETER MAPPING GRADE GPS

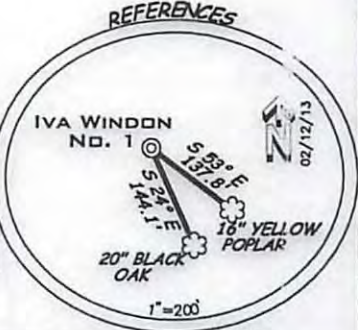

(+) DENOTES LOCATION ON UNITED STATES TOPOGRAPHIC MAPS

FILE NUMBER 090466 (WB 14-7B)	I THE UNDERSIGNED HEREBY CERTIFY THAT THIS PLAT IS CORRECT TO THE BEST OF MY KNOWLEDGE AND BELIEF AND SHOWS ALL THE INFORMATION REQUIRED BY LAW AND THE REGULATIONS ISSUED AND PRESCRIBED BY THE DEPARTMENT OF ENVIRONMENTAL PROTECTION
DRAWING NUMBER 110542-WP1	
SCALE 1"=800'	
MINIMUM DEGREE OF ACCURACY 1/200	
PROVEN SOURCE OF ELEVATION SUB-METER MAPPING GRADE GPS	P.S. 1006 <i>Terry A. Shreve</i>

STATE OF WEST VIRGINIA
DIVISION OF ENVIRONMENTAL PROTECTION
OFFICE OF OIL AND GAS

DATE: FEBRUARY 19, 2013

OPERATORS WELL NO. IVA WINDON NO. 1
API WELL NO. 47-17 06241 ✓
STATE COUNTY PERMIT

WELL TYPE OIL ___ GAS LIQUID INJECTION ___ WASTE DISPOSAL ___
OF "GAS?" PRODUCTION STORAGE ___ DEEP ___ SHALLOW

LOCATION ELEVATION 1090' WATERSHED LICK RUN
DISTRICT NEW MILTON COUNTY DODDRIDGE
QUADRANGLE NEW MILTON 7.5' LEASE NUMBER

SURFACE OWNER ALAN AND CAROL SMITH ACREAGE 81.38 AC±
OIL & GAS ROYALTY OWNER NANCY FOIT et al LEASE ACREAGE 81.38 AC±

PROPOSED WORK DRILL CONVERT ___ DRILL DEEPER ___ REDRILL ___ FRACTURE OR STIMULATE PLUG OFF OLD FORMATION ___
PERFORATE NEW FORMATION ___ OTHER PHYSICAL CHANGE (SPECIFY)

TARGET FORMATION GORDON ESTIMATED DEPTH 3000'

WELL OPERATOR KEY OIL COMPANY DESIGNATED AGENT JAN CHAPMAN
ADDRESS 22 GARTON PLAZA, WESTON, WV 26452 ADDRESS 22 GARTON PLAZA, WESTON, WV 26452



04/12/2013

1706241 ✓

WW9

IVA WINDON LEASE WELL NO. 1

PAGE OF

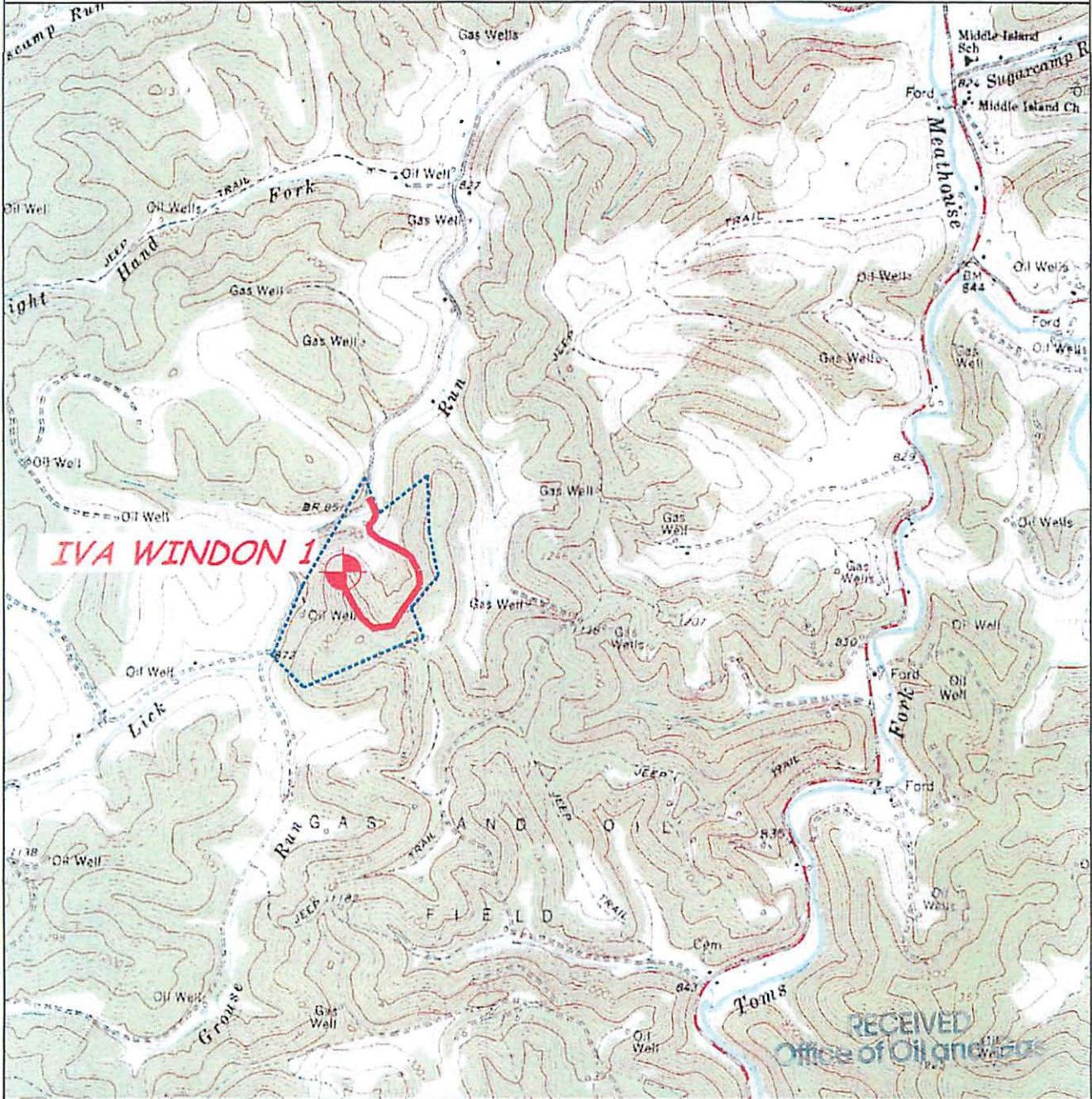

ANGLE RIGHT LAND SURVEYING, LLC PO BOX 881 GRANTSVILLE, WV 26147 (304) 354-0065 110542	OPERATOR KEY OIL COMPANY 22 GARTON PLAZA WESTON, WV 26452	TOPO SECTION NEW MILTON 7.5'	WELL NAME IVA WINDON 1
	SCALE: 1"=2000'	DATE: 02/19/2013	MAP 28 2013 WV Department of Environmental Protection

04/12/2013