

WELL REFERENCES:

S68-30E, 101.50' TO 6" GUM
S35-30E, 128.00' TO 8" R. MAPLE

LATITUDE 39-12-30

SCALED COOR.:

2,395' WEST
7,285' SOUTH

LONGITUDE 80-42-30

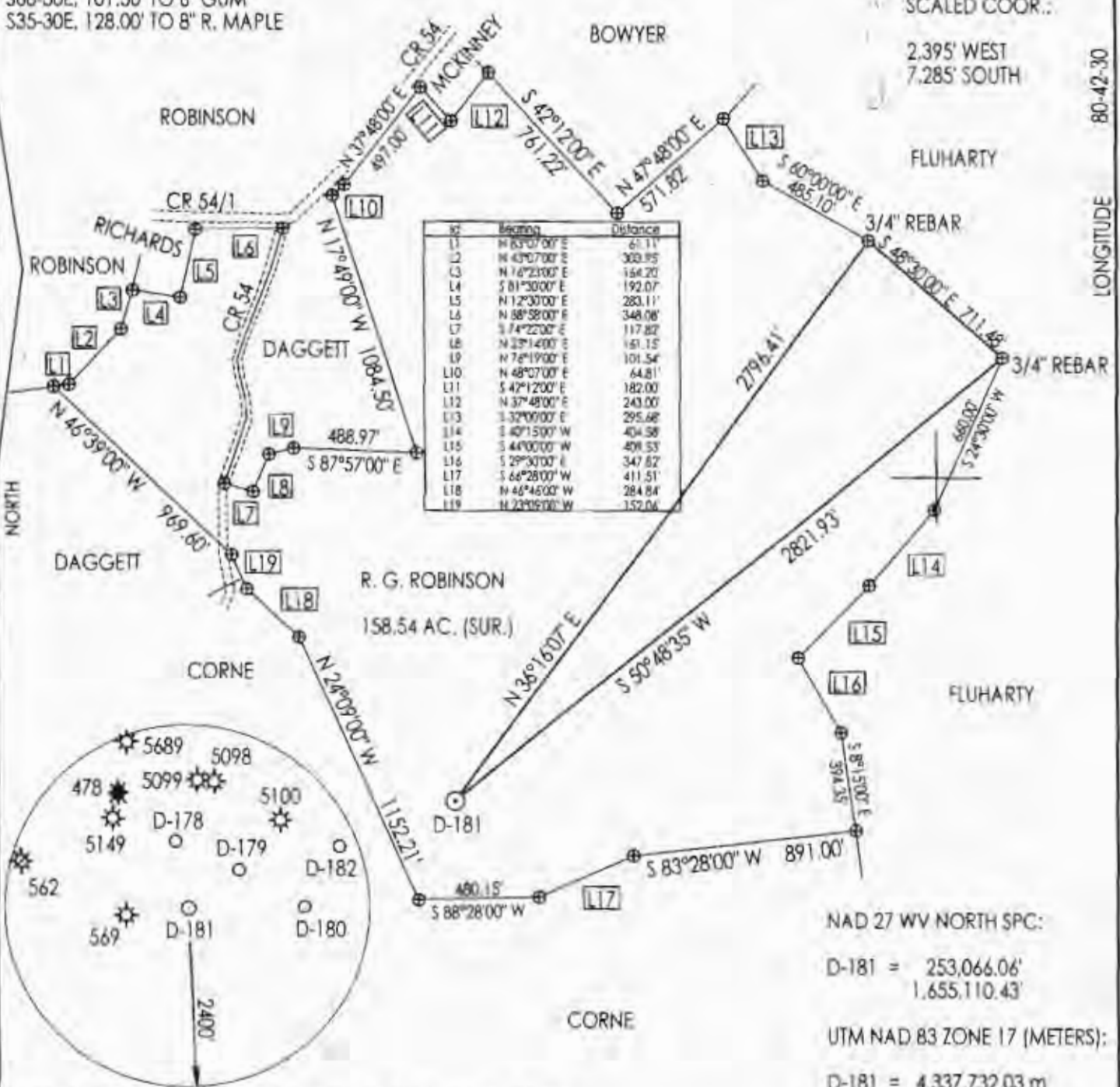

(+) DENOTES LOCATION OF WELL ON UNITED STATES TOPOGRAPHIC MAPS

NAD 27 WV NORTH SPC:

D-181 = 253,066.06'
1,655,110.43'

UTM NAD 83 ZONE 17 (METERS):

D-181 = 4,337,732.03 m
524,473.45 m

FILE NUMBER:
DRAWING NUMBER: DRIROBSND181.PCS
SCALE: 1" = 600'
MINIMUM DEGREE OF ACCURACY: SUBMETER
PROVEN SOURCE OF ELEVATION: DGPS SURVEY
SUBMETER SYSTEM

I THE UNDERSIGNED, HEREBY STATE THAT THIS PLAT IS CORRECT TO THE BEST OF MY KNOWLEDGE AND BELIEF AND SHOWS ALL THE INFORMATION REQUIRED BY LAW AND THE REGULATIONS ISSUED AND PRESCRIBED BY THE DEPARTMENT OF ENERGY.

(SIGNED) _____
STEPHEN D. LOSH, P.S. #674



STATE OF WEST VIRGINIA
DIVISION OF ENVIRONMENTAL PROTECTION
OFFICE OF OIL AND GAS
FORM WW-6
410 McCURKIN ROAD
NITRO, WV 25143-2506

LAND SURVEYING SERVICES
21 CEDAR LANE, BRIDGEPORT, WV 26330
PHONE: 304-842-2018 OR 842-5762

DATE: JUNE 19, 2012

OPERATORS WELL NO.: D-181

API WELL NO. 47-017-06277
STATE COUNTY PERMIT

WELL TYPE: OIL GAS LIQUID INJECTION ___ WASTE DISPOSAL ___ CBM ___
(IF "GAS") PRODUCTION STORAGE ___ DEEP ___ SHALLOW
LOCATION: ELEVATION 1032.69' WATERSHED LITTLE TOMS FORK
DISTRICT NEW MILTON COUNTY DODDRIDGE
QUADRANGLE NEW MILTON LEASE NUMBER _____

SURFACE OWNER RICHARD G. ROBINSON ACREAGE 158.54 (14-09)
OIL & GAS ROYALTY OWNER RICHARD G. ROBINSON, ET. AL. LEASE ACREAGE 172.00

PROPOSED WORK: DRILL CONVERT ___ DRILL DEEPER ___ REDRILL ___ FRACTURE OR STIMULATE PLUG OFF OLD FORMATION ___
PERFORATE NEW FORMATION ___ OTHER PHYSICAL CHANGE (SPECIFY) _____

TARGET FORMATION ALEXANDER PLUG & ABANDON ___ CLEAN OUT & REPLUG ___
ESTIMATED DEPTH 5,650'

WELL OPERATOR DIVERSIFIED RESOURCES, INC. DESIGNATED AGENT RUSTY HUTSON
ADDRESS P. O. BOX 381087 BIRMINGHAM, AL 35238-1087 ADDRESS P. O. BOX 381087 BIRMINGHAM, AL 35238-1087

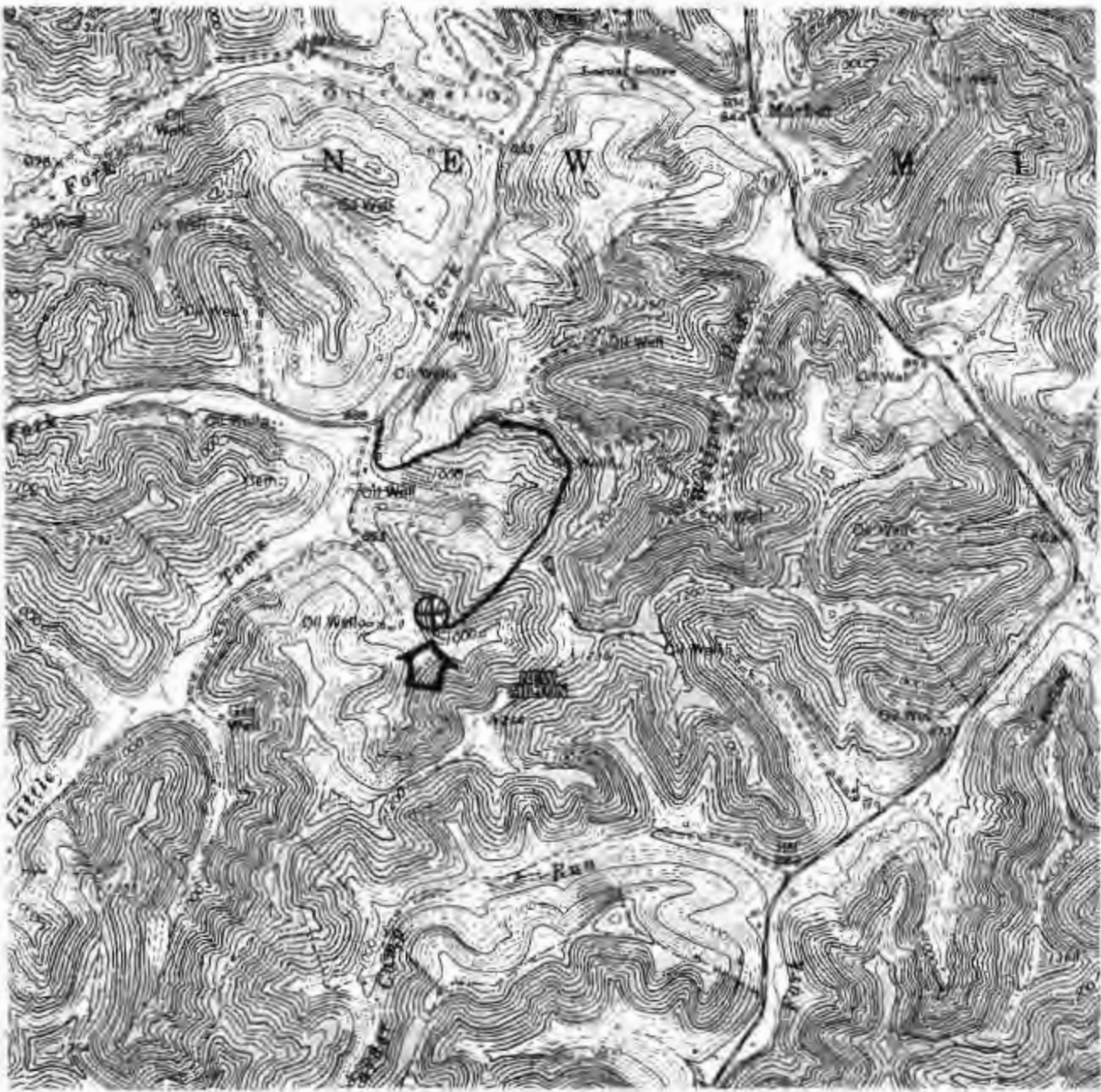

DCN
4-2-2013

Received

MAY 10 2013

DRAWINGS TO ACCOMPANY FORM WW-9	
DIVERSIFIED RESOURCES, INC.	
P. O. BOX 381087	
BIRMINGHAM, AL 35238-1087	
WATERSHED:	LITTLE TOMS FORK
DISTRICT:	NEW MILTON COUNTY: DODDRIDGE
QUADRANGLE:	NEW MILTON WELL NO: D-181
DATE:	06/19/12 PAGE of

LAND SURVEYING SERVICES
21 CEDAR LANE
BRIDGEPORT, WV 26330
PHONE: 304-842-2018 OR 5762

Office of Oil and Gas
WV Dept. of Environmental Protection