

(+) Denotes Location of Well on United States Topographical Maps

Bearing	Distance
L1	S 74°48' E 816.8'
L2	S 78°15' W 1,650.0'
L3	N 21°07' E 1,428.8'
L4	N 37°17' E 423.7'
L5	S 81°00' W 1,710.6'



I, the undersigned, hereby certify that this plat is correct to the best of my knowledge and belief and shows all the information required by law and the regulations issued and prescribed by the Department of Environmental Protection.

Bradley D. Miller
Bradley D. Miller, P.S. 2167

Legend

- ⊙ Proposed gas well
- ⊕ Found Monument (as noted)
- Creek or Drain
- Existing Road
- Surface boundary (approx.)
- Interior surface tracts (approx.)
- ⊙ County Routes

Detail Not to Scale

Tripel Unit 1H	Swiger Unit 1H	Randall Unit 1H	Dorothy Unit 1H	Cross Unit 1H
Tripel Unit 2H	Swiger Unit 2H	Randall Unit 2H	Dorothy Unit 2H	Cross Unit 2H

S 90°00' E 10.0'

FILE NO: 89-30-NM-13
DRAWING NO: 89-13 Tripel 1H Well
SCALE: 1" = 1500'
MINIMUM DEGREE OF ACCURACY: Submeter
PROVEN SOURCE OF ELEVATION: WVDOT, Bridgeport, WV

STATE OF WEST VIRGINIA
DEPARTMENT OF ENVIRONMENTAL PROTECTION
OIL AND GAS DIVISION

DATE: April 26 2013
OPERATOR'S WELL NO. Tripel Unit 1H
API WELL NO
47 - 017 - 6284 HGA
STATE COUNTY PERMIT

WELL TYPE: OIL GAS LIQUID INJECTION WASTE DISPOSAL
(IF GAS) PRODUCTION: STORAGE DEEP SHALLOW

LOCATION: ELEVATION: 1332' WATERSHED: Indian Fork QUADRANGLE: New Milton
DISTRICT: New Milton COUNTY: Doddridge

SURFACE OWNER: Randall & Carolyn S. Stewart Ruby Farr Maxwell, et al; ARAC-Stewart 6-16-11,12,13; ACREAGE: 105.1 102.19;
Robert J. Hought, et al; Russell Barton, et ux; ARAC 6-16-18; ARAC-Gum 121;
ROYALTY OWNER: Randall P. Stewart, et al; Joyce A. Shaw Nazelrod, et al; Susan B. Gum; LEASE NO: ARAC-21121; ACREAGE: 52.5; 195; 384; 102

PROPOSED WORK: DRILL CONVERT DRILL DEEPER FRACTURE OR STIMULATE PLUG OFF OLD FORMATION
 PERFORATE NEW FORMATION OTHER PHYSICAL CHANGE IN WELL (SPECIFY)

PLUG AND ABANDON CLEAN OUT AND REPLUG TARGET FORMATION: Marcellus Shale ESTIMATED DEPTH: 7,400' TVD 13,800' MD

WELL OPERATOR: Antero Resources Appalachian Corporation DESIGNATED AGENT: Dianna Stamper - CT Corporation System
ADDRESS: 1625 17th Street ADDRESS: 5400 D Big Tyler Road
Denver, CO 80202 Charleston, WV 25313

08/16/2013

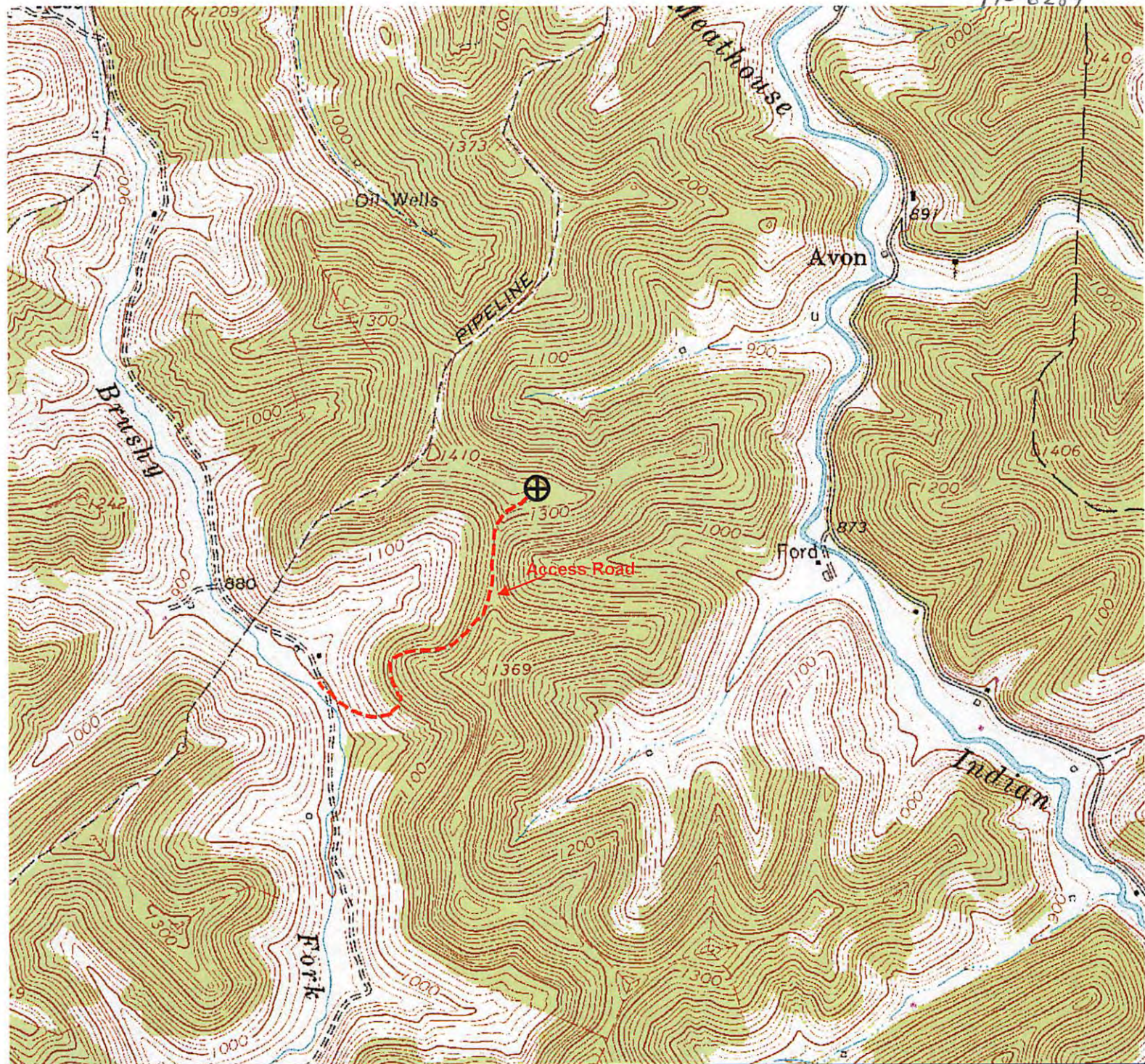

3/18/2013 2:40:12 PM

Received
Office of Oil & Gas

MAR 23 2013

Antero Resources

Appalachian Basin

Tripel Unit 1H

Doddridge County



REMARKS

Quadrangle: New Milton
Watershed: Toms Fork Meathouse Fork
District: New Milton

March 18, 2013