

LATITUDE 39-12-30

SCALED COOR.:

400' WEST
6,440' SOUTH

LONGITUDE 80-42-30

NAD 27 WV NORTH SPC:

D-182 = 253,896.57'
1,657,117.80'

UTM NAD 83 ZONE 17 (METERS):

D-182 = 4,337,995.25 m
525,080.77 m

M. D. FLUHARTY, ET. AL.

153.25 AC. +-

WELL REFERENCES:

N22-30E, 146.50' TO 12" HICKORY
N80-00W, 126.50' TO 7" C. OAK

(+) DENOTES LOCATION OF WELL ON UNITED STATES TOPOGRAPHIC MAPS

FILE NUMBER: _____
DRAWING NUMBER: DRIJOHNSND182.PCS
SCALE: 1" = 500'
MINIMUM DEGREE OF ACCURACY: SUBMETER
PROVEN SOURCE OF ELEVATION: DGPS SURVEY
SUBMETER SYSTEM

I THE UNDERSIGNED, HEREBY STATE THAT THIS PLAT IS CORRECT TO THE BEST OF MY KNOWLEDGE AND BELIEF AND SHOWS ALL THE INFORMATION REQUIRED BY LAW AND THE REGULATIONS ISSUED AND PRESCRIBED BY THE DEPARTMENT OF ENERGY.

(SIGNED) _____

STEPHEN D. LOSH, P.S. #674



PLACE SEAL HERE

STATE OF WEST VIRGINIA
DIVISION OF ENVIRONMENTAL PROTECTION
OFFICE OF OIL AND GAS
FORM WW-6 #10 MCJUNKIN ROAD
NITRO, WV 25143-2506

LAND SURVEYING SERVICES
21 CEDAR LANE, BRIDGEPORT, WV 26330
PHONE: 304-842-2018 OR 842-5762

DATE: JUNE 20, 2012
OPERATORS WELL NO.: D-182
API WELL NO. 47-017-06308
STATE COUNTY PERMIT

WELL TYPE: OIL GAS LIQUID INJECTION ___ WASTE DISPOSAL ___ CBM ___
(IF "GAS") PRODUCTION STORAGE ___ DEEP ___ SHALLOW

LOCATION: ELEVATION 1110.16' WATERSHED WOLFPEN RUN
DISTRICT NEW MILTON COUNTY DODDRIDGE
QUADRANGLE NEW MILTON LEASE NUMBER _____

SURFACE OWNER MICHAEL D. FLUHARTY, ET. AL. ACREAGE 153.25 (15-01)
OIL & GAS ROYALTY OWNER FLORENCE JOHNSON, ET. AL. LEASE ACREAGE 153.25

PROPOSED WORK: DRILL CONVERT ___ DRILL DEEPER ___ REDRILL ___ FRACTURE OR STIMULATE PLUG OFF OLD FORMATION ___
PERFORATE NEW FORMATION ___ OTHER PHYSICAL CHANGE (SPECIFY) _____

TARGET FORMATION ALEXANDER ESTIMATED DEPTH 5700'
PLUG & ABANDON ___ CLEAN OUT & REPLUG ___

WELL OPERATOR DIVERSIFIED RESOURCES, INC. DESIGNATED AGENT RUSTY HUTSON
ADDRESS P. O. BOX 381087 BIRMINGHAM, AL 35238-1087 ADDRESS P. O. BOX 381087 BIRMINGHAM, AL 35238-1087

COUNTY NAME PERMIT

07/12/2013

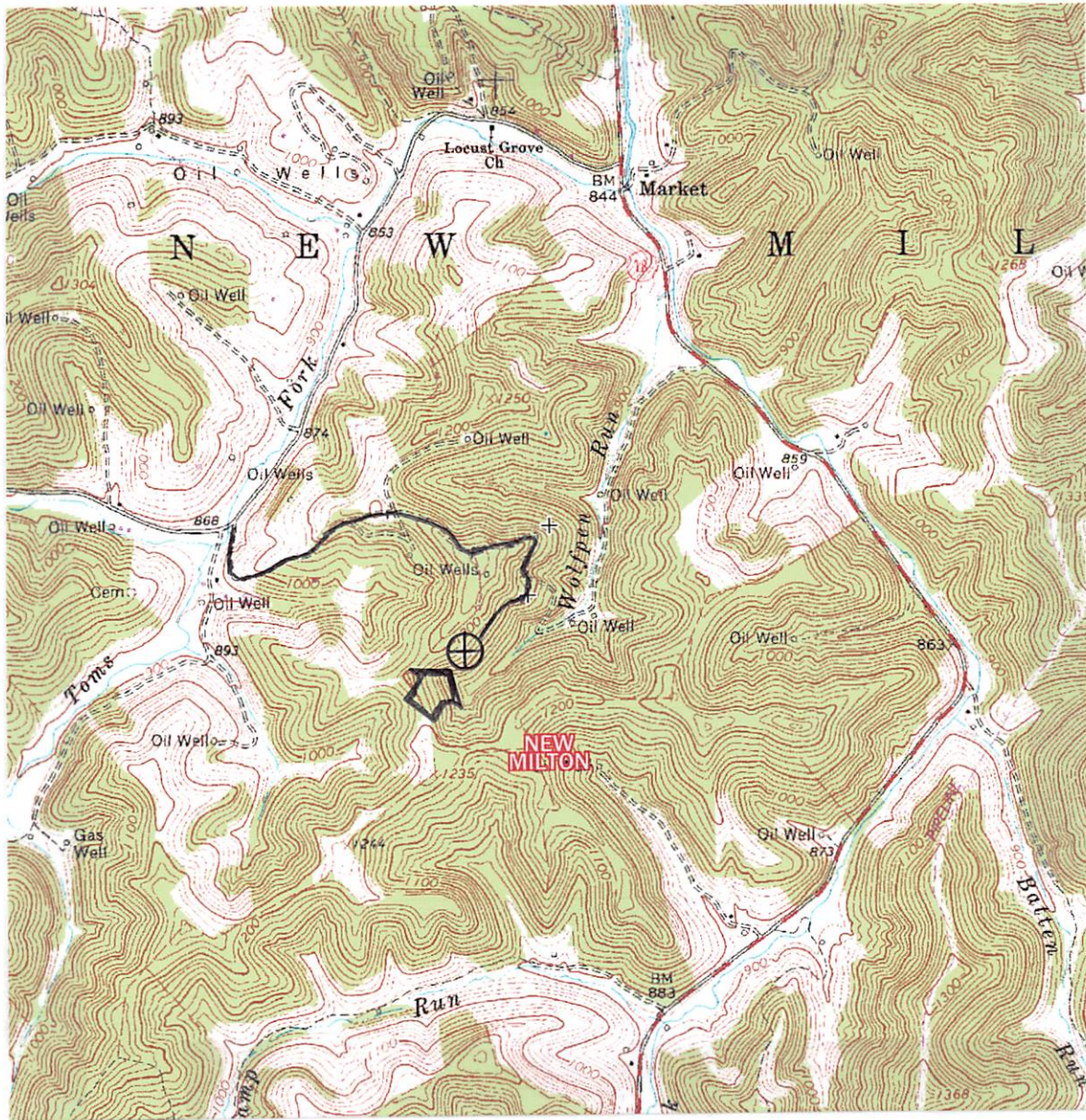

DCW
5-2-2013

Received

JUN 26 2013

LAND SURVEYING SERVICES
21 CEDAR LANE
BRIDGEPORT, WV 26330
PHONE: 304-842-2018 OR 5762

Office of Oil and Gas
WV Dept. of Environmental Protection

DRAWINGS TO ACCOMPANY FORM WW-9	
DIVERSIFIED RESOURCES, INC.	
P. O. BOX 381087	
BIRMINGHAM, AL 35238-1087	
WATERSHED:	WOLFPEN RUN
DISTRICT:	NEW MILTON COUNTY: DODDRIDGE
QUADRANGLE:	NEW MILTON WELL NO.: D-182
DATE:	06/20/12 PAGE of