

LATITUDE 39°15'00"

8,739'

LATITUDE 39°12'30"

LONGITUDE 80°42'30"

5,546' TO BOTTOM HOLE

14,469'

LONGITUDE 80°42'30"

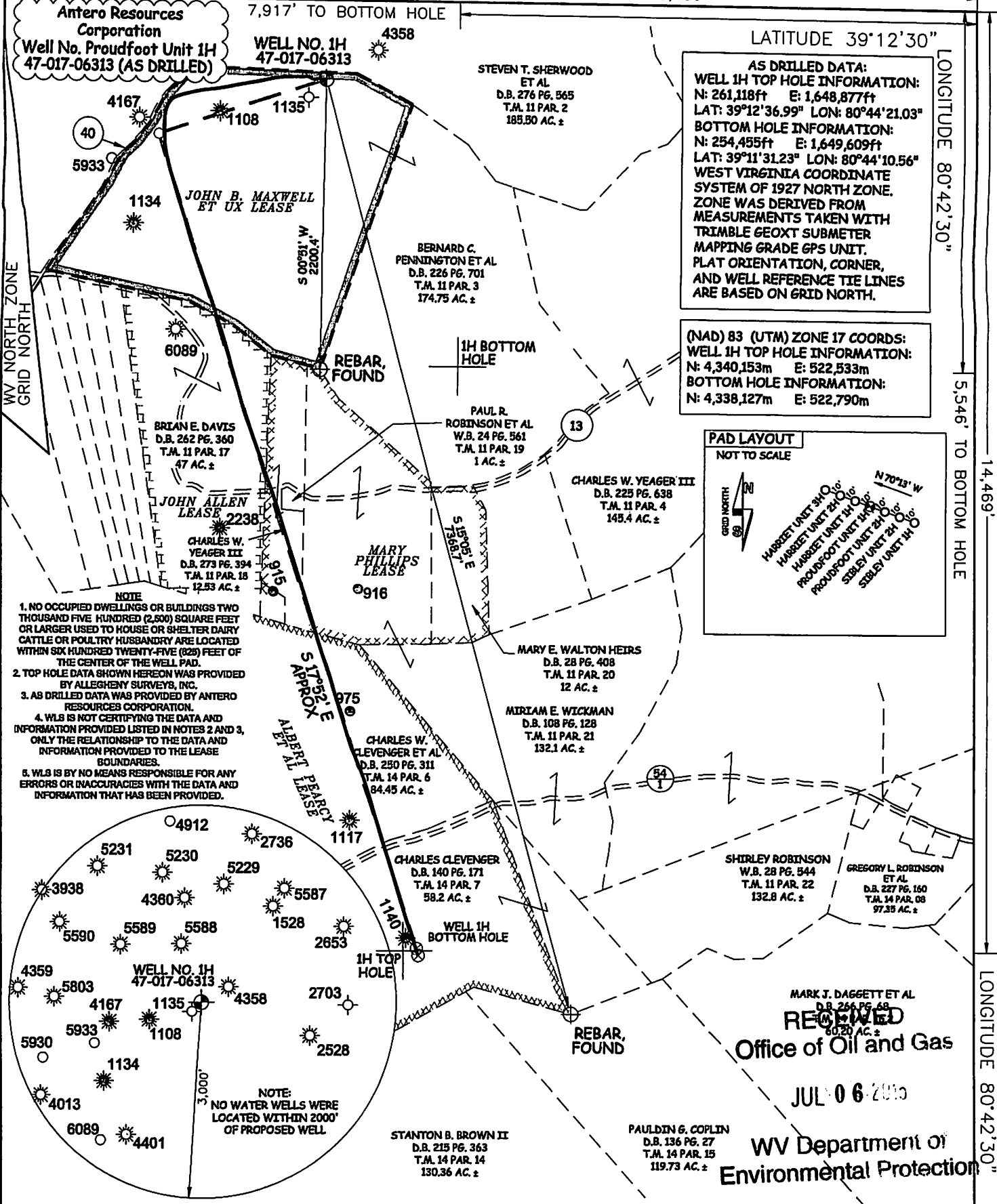

AS DRILLED DATA:
WELL 1H TOP HOLE INFORMATION:
 N: 261,118ft E: 1,648,877ft
 LAT: 39°12'36.99" LON: 80°44'21.03"
BOTTOM HOLE INFORMATION:
 N: 254,455ft E: 1,649,609ft
 LAT: 39°11'31.23" LON: 80°44'10.56"
 WEST VIRGINIA COORDINATE SYSTEM OF 1927 NORTH ZONE. ZONE WAS DERIVED FROM MEASUREMENTS TAKEN WITH TRIMBLE GEOXT SUBMETER MAPPING GRADE GPS UNIT. PLAT ORIENTATION, CORNER, AND WELL REFERENCE TIE LINES ARE BASED ON GRID NORTH.

(NAD) 83 (UTM) ZONE 17 COORDS:
WELL 1H TOP HOLE INFORMATION:
 N: 4,340,153m E: 522,533m
BOTTOM HOLE INFORMATION:
 N: 4,338,127m E: 522,790m

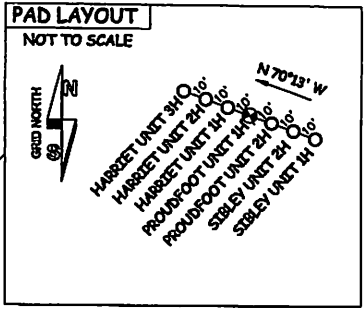

- NOTE**
1. NO OCCUPIED DWELLINGS OR BUILDINGS TWO THOUSAND FIVE HUNDRED (2,500) SQUARE FEET OR LARGER USED TO HOUSE OR SHELTER DAIRY CATTLE OR POULTRY HUSBANDRY ARE LOCATED WITHIN SIX HUNDRED TWENTY-FIVE (625) FEET OF THE CENTER OF THE WELL PAD.
 2. TOP HOLE DATA SHOWN HEREON WAS PROVIDED BY ALLEGHENY SURVEYS, INC.
 3. AS DRILLED DATA WAS PROVIDED BY ANTERO RESOURCES CORPORATION.
 4. WLS IS NOT CERTIFYING THE DATA AND INFORMATION PROVIDED LISTED IN NOTES 2 AND 3, ONLY THE RELATIONSHIP TO THE DATA AND INFORMATION PROVIDED TO THE LEASE BOUNDARIES.
 5. WLS IS BY NO MEANS RESPONSIBLE FOR ANY ERRORS OR INACCURACIES WITH THE DATA AND INFORMATION THAT HAS BEEN PROVIDED.

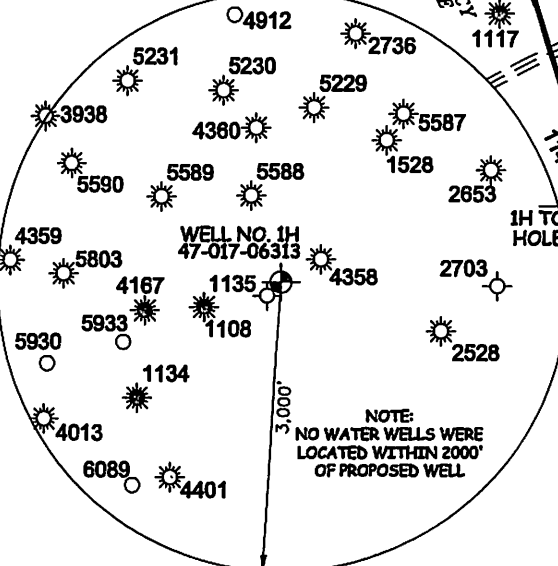

RECEIVED
Office of Oil and Gas
 JUL 06 2010
WV Department of Environmental Protection

JOB # 13-053WA
 DRAWING # PROUDFOOT1HAD
 SCALE 1" = 1000'
 MINIMUM DEGREE OF ACCURACY SUBMETER
 PROVEN SOURCE OF ELEV. SUBMETER MAPPING GRADE GPS

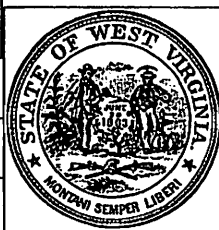

STATE OF WEST VIRGINIA, DIVISION OF ENVIRONMENTAL PROTECTION, OFFICE OF OIL AND GAS

WILLOW LAND SURVEYING PLLC
 220 MASONIC AVE. PENNSBORO WEST VIRGINIA 26415

LEGEND
 - - - Surface Owner Boundary Lines +/-
 - - - Interior Surface Tracts +/-
 X Existing Fence
 ⊕ Found monument, as noted
 ○ Proposed Well Path
 ⊗ As Drilled Well Path

DATE 06/17/15
 OPERATOR'S WELL # PROUDFOOT UNIT #1H

API WELL # 47 - 017 - 06313
 STATE COUNTY PERMIT

QUADRANGLE NEW MILTON 7.5 DISTRICT NEW MILTON COUNTY DODDRIDGE
 SURFACE OWNER BERNARD C. PENNINGTON ET AL ACREAGE 174.75 ACRES +/-
 OIL & GAS ROYALTY OWNER JOHN B. MAXWELL ET UX; JOHN ALLEN; MARY PHILLIPS; ALBERT PEARCY ET AL LEASE ACREAGE 101.98 ACRES +/-; 47 ACRES +/-; 63.4 AC +/-; 375 AC +/-

PROPOSED WORK: DRILL CONVERT DRILL DEEPER REDRILL FRACTURE OR STIMULATE
 PLUG OFF OLD FORMATION PERFORATE NEW FORMATION OTHER PHYSICAL CHANGE IN WELL (SPECIFY) (X) AS DRILLED PLUG & ABANDON CLEAN OUT & REPLUG
 TARGET FORMATION MARCELLUS ESTIMATED DEPTH 7,112' TVD 13,690' MD

WELL OPERATOR ANTERO RESOURCES CORP. DESIGNATED AGENT DIANNA STAMPER
 ADDRESS 1615 WYNKOOP STREET ADDRESS CT CORPORATION SYSTEM
DENVER, CO 80202 5400 D BIG TYLER ROAD
CHARLESTON, WV 25313

07/24/2015

COUNTY NAME PERMIT