

LATITUDE 39°15'00"

8,710'

LATITUDE 39°12'30"

LONGITUDE 80°42'30"

5,261' TO BOTTOM HOLE

14,479'

LONGITUDE 80°42'30"

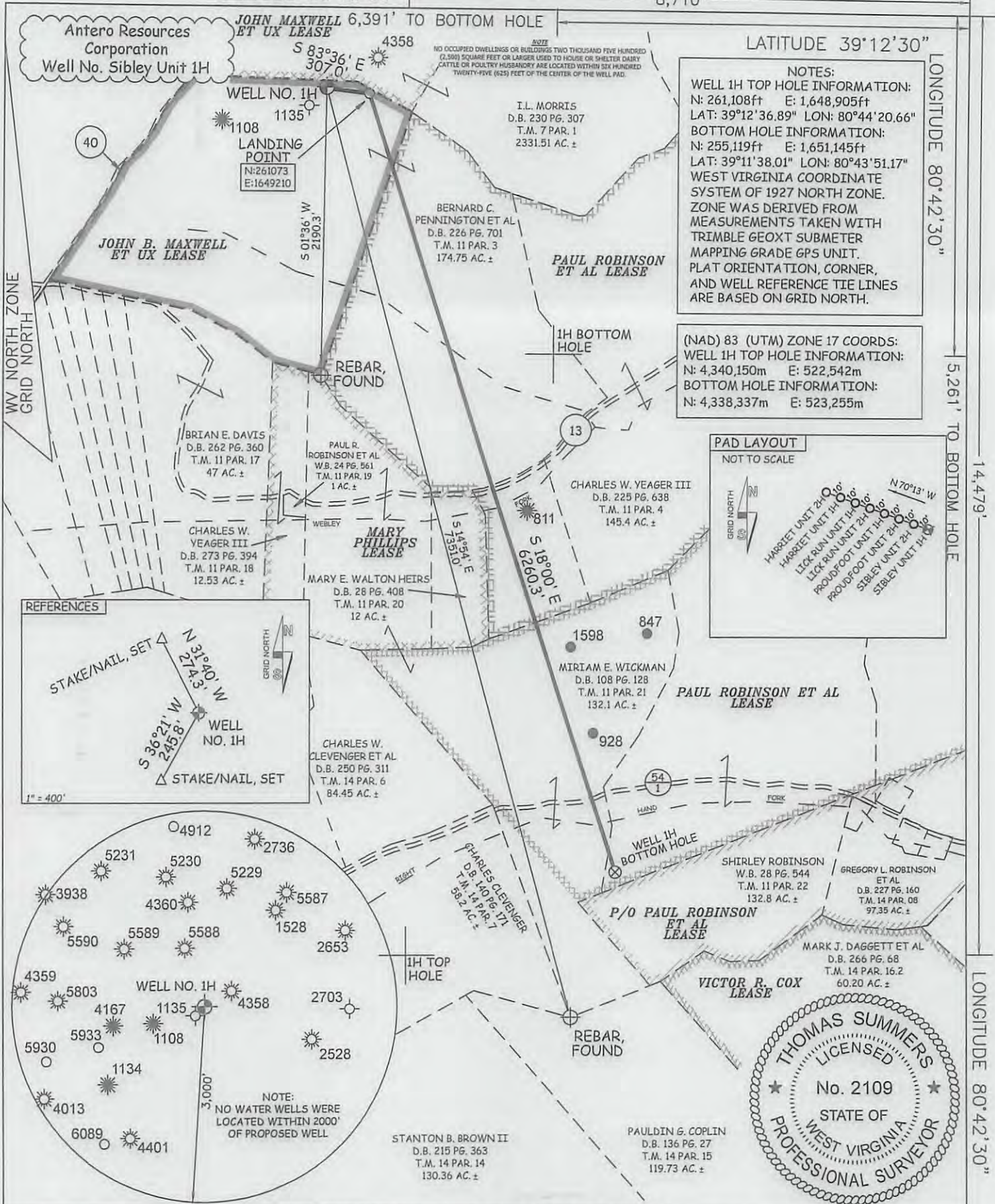

JOB # 13-054WA
DRAWING # SIBLEY1H
SCALE 1" = 1000'
MINIMUM DEGREE OF ACCURACY SUBMETER
PROVEN SOURCE OF ELEV. SUBMETER MAPPING GRADE GPS

I THE UNDERSIGNED, HEREBY CERTIFY THAT THIS PLAT IS CORRECT TO THE BEST OF MY KNOWLEDGE AND BELIEF AND SHOWS ALL THE INFORMATION REQUIRED BY LAW AND THE RULES ISSUED AND PERSCRIBED BY THE DEPARTMENT OF ENVIRONMENTAL PROTECTION.



STATE OF WEST VIRGINIA, DIVISION OF ENVIRONMENTAL PROTECTION, OFFICE OF OIL AND GAS
WILLOW LAND SURVEYING PLLC
220 MASONIC AVE. PENNSBORO WEST VIRGINIA 26415

LEGEND
- - - Surface Owner Boundary Lines +/-
- - - Interior Surface Tracts +/-
X Existing Fence
⊕ Found monument, as noted

Thomas Summers
THOMAS SUMMERS P.S. 2109

DATE 07/17/13
OPERATOR'S WELL# SIBLEY UNIT #1H
API WELL # 47 - 017 - **HLA 06321**
STATE COUNTY PERMIT

STATE OF WEST VIRGINIA DEPARTMENT OF ENERGY DIVISION OF OIL AND GAS
WELL TYPE: OIL ___ GAS LIQUID INJECTION ___ WASTE DISPOSAL ___
(IF "GAS") PRODUCTION STORAGE ___ DEEP ___ SHALLOW
LOCATION: ELEVATION 1,275' WATERSHED TOMS FORK
QUADRANGLE NEW MILTON 7.5' DISTRICT NEW MILTON COUNTY DODDRIDGE

SURFACE OWNER BERNARD C. PENNINGTON ET AL ACREAGE 174.75 ACRES +/-
OIL & GAS ROYALTY OWNER JOHN B. MAXWELL ET UX; PAUL ROBINSON ET AL; LEASE ACREAGE 101.98 ACRES±; 237 ACRES±; PAUL ROBINSON ET AL 220 AC±

PROPOSED WORK: DRILL CONVERT ___ DRILL DEEPER ___ REDRILL ___ FRACTURE OR STIMULATE
PLUG OFF OLD FORMATION ___ PERFORATE NEW FORMATION OTHER PHYSICAL CHANGE IN WELL (SPECIFY) ___ PLUG & ABANDON CLEAN OUT & REPLUG
TARGET FORMATION MARCELLUS ESTIMATED DEPTH 7,000' TVD 13,760' MD

WELL OPERATOR ANTERO RESOURCES CORP. DESIGNATED AGENT DIANNA STAMPER
ADDRESS 1625 17TH STREET ADDRESS 5400 D BIG TYLER ROAD
FORM WW-6 DENVER, CO 80202 CHARLESTON, WV 26030

COUNTY NAME PERMIT

09/20/2013

Plat spotted 17-06321

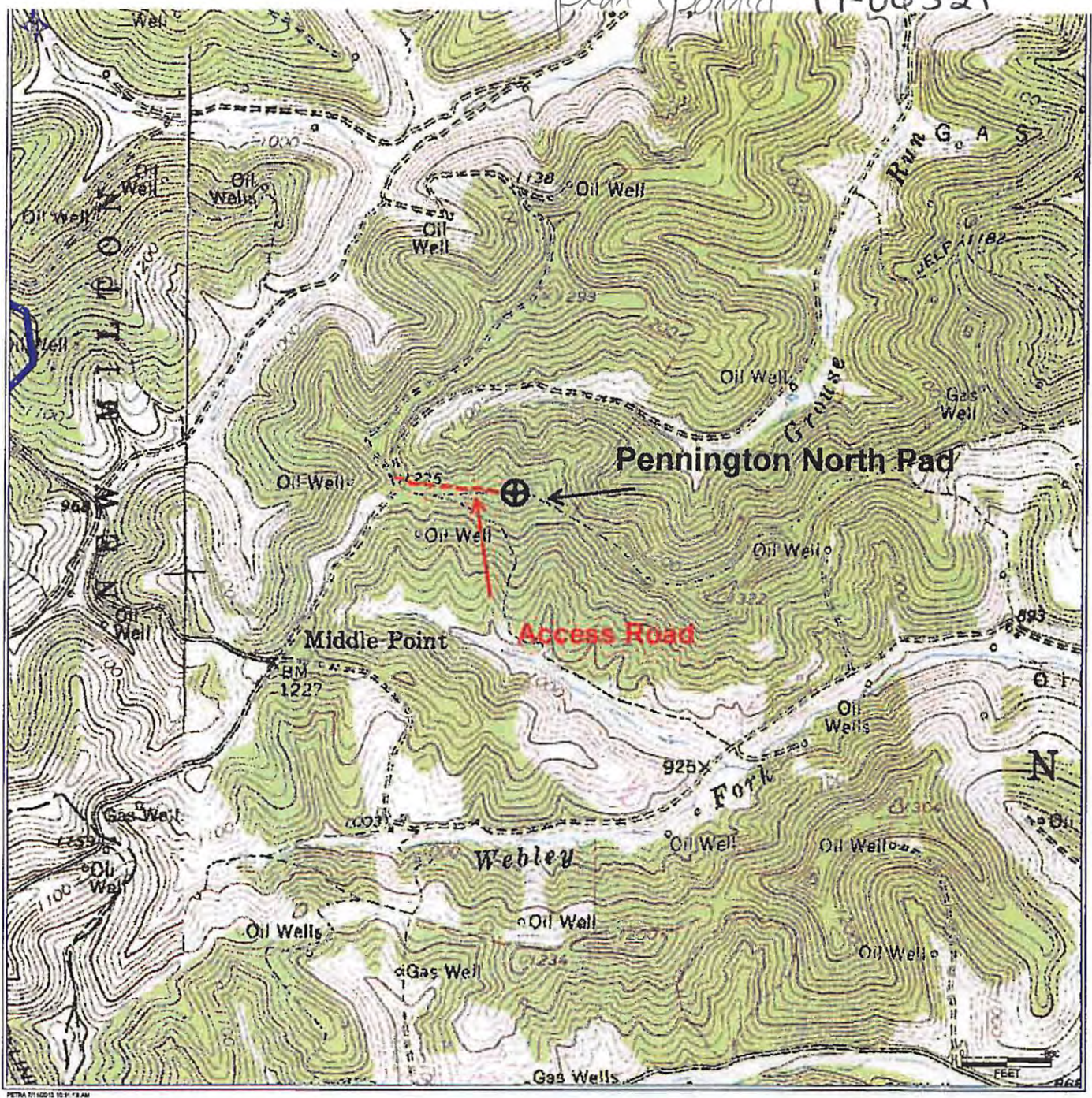

17-06321

DCN
8-22-2013

Received

AUG 23 2013

Office of Oil and Gas
WV Dept. of Environmental Protection

Antero Resources Corporation
APPALACHIAN BASIN
Sibley Unit 1H Doddridge County
REMARKS QUADRANGLE: NEW MILTON WATERSHED: TRIB. OF LITTLE TOMS FORK DISTRICT: NEW MILTON
Date: 7/11/2013