

NOTES:
 WELL 2H TOP HOLE INFORMATION:
 N: 264,035ft E: 1,651,020ft
 LAT: 39°13'06.10\"/>

(NAD) 83 (UTM) ZONE 17 COORDS:
 WELL 2H TOP HOLE INFORMATION:
 N: 4,341,053m E: 523,172m
 BOTTOM HOLE INFORMATION:
 N: 4,338,559m E: 523,817m

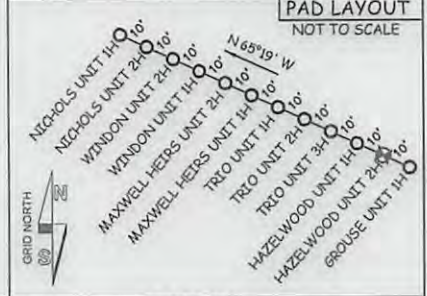
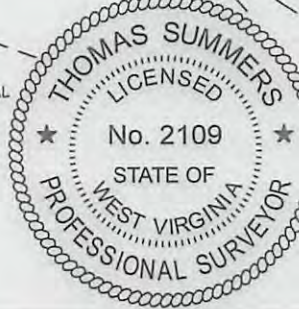
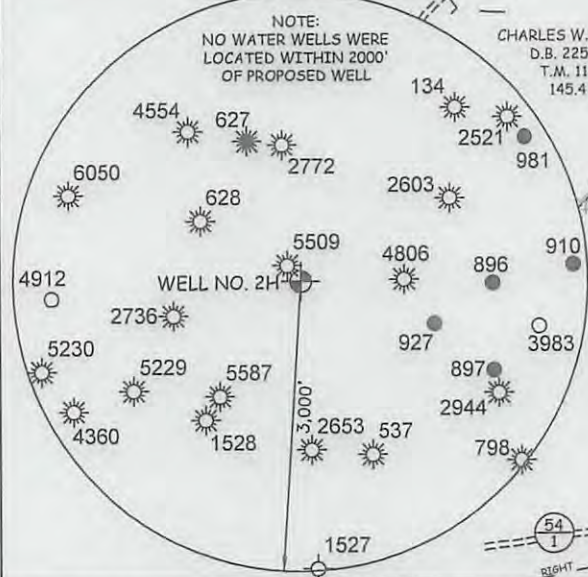
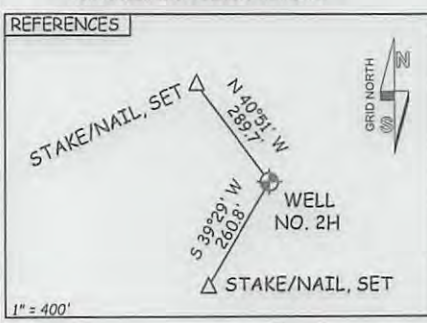

JOB # 13-045WA	I, THE UNDERSIGNED, HEREBY CERTIFY THAT THIS PLAT IS CORRECT TO THE BEST OF MY KNOWLEDGE AND BELIEF AND SHOWS ALL THE INFORMATION REQUIRED BY LAW AND THE RULES ISSUED AND PERSCRIBED BY THE DEPARTMENT OF ENVIRONMENTAL PROTECTION.	STATE OF WEST VIRGINIA, DIVISION OF ENVIRONMENTAL PROTECTION, OFFICE OF OIL AND GAS WILLOW LAND SURVEYING PLLC 220 MASONIC AVE. PENNSBORO WEST VIRGINIA 26415	LEGEND - - - - - Surface Owner Boundary Lines +/- - - - - - Interior Surface Tracts +/- ⊕ Existing Fence ⊕ Found monument, as noted
DRAWING # HAZELWOOD2H			
SCALE 1" = 1000'		THOMAS SUMMERS P.S. 2109 DATE 07/29/13	OPERATOR'S WELL# HAZELWOOD UNIT #2H API WELL # 47-017-06337 H6A STATE COUNTY PERMIT
MINIMUM DEGREE OF ACCURACY SUBMETER			
PROVEN SOURCE OF ELEV. SUBMETER MAPPING GRADE GPS	STATE OF WEST VIRGINIA DEPARTMENT OF ENERGY DIVISION OF OIL AND GAS WELL TYPE: OIL ___ GAS <input checked="" type="checkbox"/> LIQUID INJECTION ___ WASTE DISPOSAL ___ (IF "GAS") PRODUCTION <input checked="" type="checkbox"/> STORAGE ___ DEEP ___ SHALLOW <input checked="" type="checkbox"/> LOCATION: ELEVATION 1,149' WATERSHED GROUSE RUN QUADRANGLE NEW MILTON 7.5' DISTRICT NEW MILTON COUNTY DODDRIDGE	SURFACE OWNER I.L. MORRIS ACREAGE 2331.51 ACRES +/- OIL & GAS ROYALTY OWNER NANCY FOUT ET VIR; AARON S. SCHWARTZMAN ET AL; LEASE ACREAGE 88.5 ACRES±; 61 ACRES±; CARRIE STINESPRING ET AL; W.H. DOUGLAS JR ET UX; PAUL ROBINSON ET AL; PAUL ROBINSON ET AL 64 ACRES±; 71.5 ACRES±; 239 ACRES±; 303 ACRES±	PROPOSED WORK: DRILL <input checked="" type="checkbox"/> CONVERT ___ DRILL DEEPER ___ REDRILL ___ FRACTURE OR STIMULATE <input checked="" type="checkbox"/> PLUG OFF OLD FORMATION ___ PERFORATE NEW FORMATION <input checked="" type="checkbox"/> OTHER PHYSICAL CHANGE IN WELL (SPECIFY) ___ PLUG & ABANDON CLEAN OUT & REPLUG TARGET FORMATION MARCELLUS ESTIMATED DEPTH 7,200' TVD 16,100' MD
STATE OF WEST VIRGINIA DEPARTMENT OF ENERGY DIVISION OF OIL AND GAS			
WELL OPERATOR ANTERO RESOURCES CORP.	DESIGNATED AGENT DIANNA STAMPER	CT CORPORATION SYSTEM 5400 D BIG TYLER ROAD CHARLESTON, WV 25311	
ADDRESS 1625 17TH STREET	ADDRESS	11/15/2013	
FORM WW-6	DENVER, CO 80202		

-17-06337

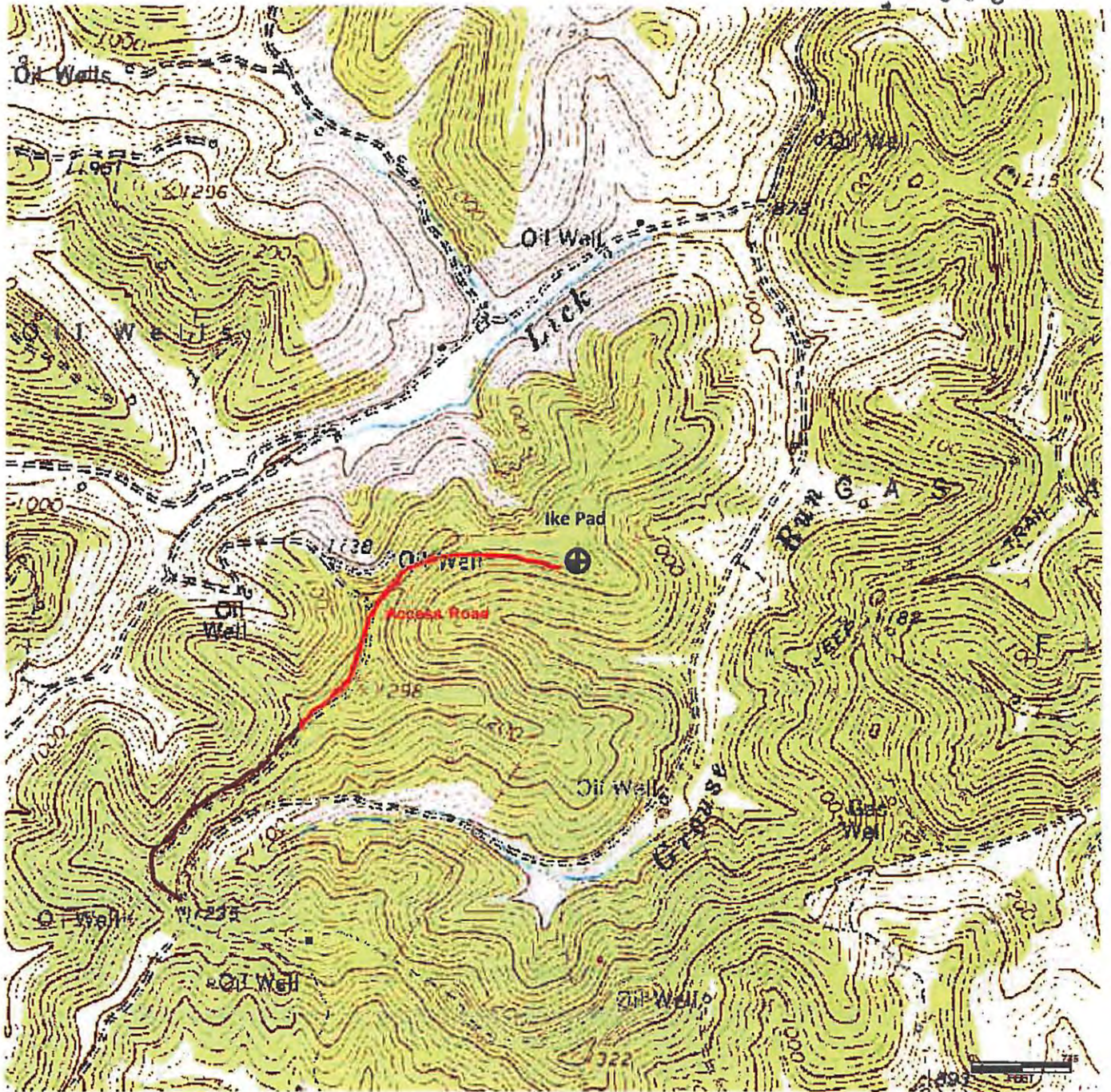

*DCW
9-11-2013*

RECEIVED
Office of Oil and Gas

SEP 20 2013

WV Department of
Environmental Protection

Antero Resources Corporation

Appalachian Basin
Hazelwood Unit 2H
Tyler County

Quadrangle: New Milton
Watershed: Meathouse Fork
District: New Milton
Date: 7-26-2013