

SURVEYED LONG. 80° 44' 30.4"
NAD 83 DECIMAL LONG : 80.74179

9,525'

LATITUDE 39° 15' 00"

TARGA/MAXWELL LEASE
1400 ACRES ±
WELL NO. 15

PROPOSED WELL
STATE PLANE NAD 27
COORDINATES
N) 268,849
E) 1,648,194

UTM NAD 83
COORDINATES
N) 4,342,504.9 M
E) 522,286.2 M

I.L. (IKE) MORRIS
2331.5 ACRES±
SURFACE

**TARGA/
MAXWELL
NO. 15**

I.L. (IKE) MORRIS
2331.5 ACRES±
SURFACE

I.L. (IKE) MORRIS
2331.5 ACRES±
SURFACE

I.L. (IKE) MORRIS
2331.5 ACRES±
SURFACE

REFERENCES

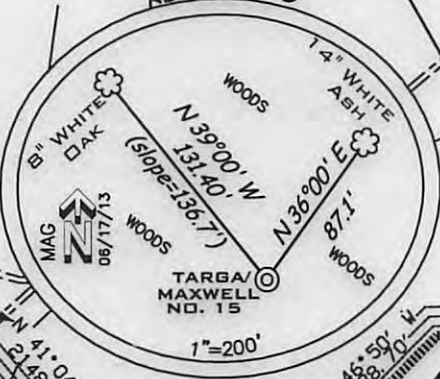

GRID NORTH ZONE
WV NORTH ZONE

LONGITUDE 80° 42' 30"

SURVEYED LAT. 39° 13' 53.6"
NAD83 DECIMAL LAT: 39.23156

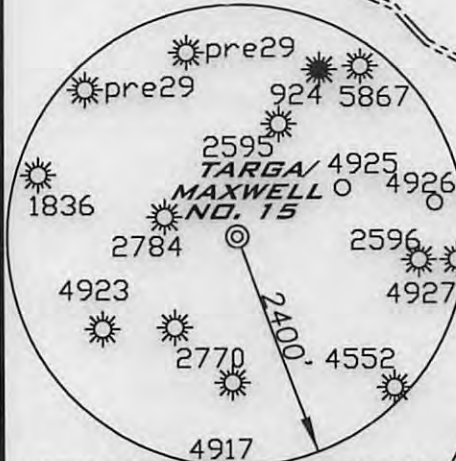

(*) DENOTES LOCATION ON UNITED STATES TOPOGRAPHIC MAPS

FILE NUMBER 080450
DRAWING NUMBER WP15(W18-9)
SCALE 1"=1000'
MINIMUM DEGREE OF ACCURACY 1/200
PROVEN SOURCE OF ELEVATION SUB METER MAPPING
GRADE GPS

I THE UNDERSIGNED HEREBY CERTIFY THAT THIS PLAT IS CORRECT TO THE BEST OF MY KNOWLEDGE AND BELIEF AND SHOWS ALL THE INFORMATION REQUIRED BY LAW AND THE REGULATIONS ISSUED AND PRESCRIBED BY THE DEPARTMENT OF ENVIRONMENTAL PROTECTION

P.S. 1008

T. A. Shreve

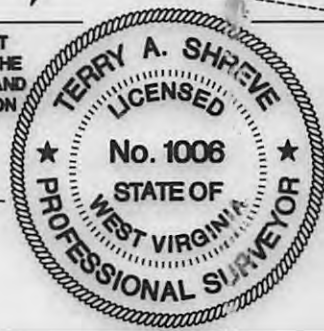

STATE OF WEST VIRGINIA
DIVISION OF ENVIRONMENTAL PROTECTION
OFFICE OF OIL AND GAS

DATE: JUNE 26, 2013

OPERATORS WELL NO. TARGA/MAXWELL No. 15

API WELL NO.

47-017 06347
STATE COUNTY PERMIT

WELL TYPE: OIL ___ GAS LIQUID INJECTION ___ WASTE DISPOSAL ___
(IF "GAS") PRODUCTION STORAGE ___ DEEP ___ SHALLOW

LOCATION ELEVATION 1,104' WATERSHED LICK RUN

DISTRICT NEW MILTON COUNTY DODDRIDGE

QUADRANGLE NEW MILTON 7.5 LEASE NUMBER

SURFACE OWNER I.L. (IKE) MORRIS ACREAGE 2331.5±

OIL & GAS ROYALTY OWNER PORTER MAXWELL SR. HEIRS ET AL LEASE ACREAGE 1400±

PROPOSED WORK: DRILL CONVERT ___ DRILL DEEPER ___ REDRILL ___ FRACTURE OR STIMULATE PLUG OFF OLD FORMATION ___
PERFORATE NEW FORMATION ___ OTHER PHYSICAL CHANGE (SPECIFY) ___

PLUG & ABANDON ___ CLEAN OUT & REPLUG ___

TARGET FORMATION GORDON ESTIMATED DEPTH 3,000'

WELL OPERATOR KEY OIL COMPANY DESIGNATED AGENT JAN CHAPMAN

ADDRESS 22 GARTON PLAZA WESTON, WV 26452 ADDRESS 22 GARTON PLAZA WESTON, WV 26452

COUNTY NAME PERMIT

09/13/2013

WW9

PAGE OF

TARGA/MAXWELL WELL NO. 15

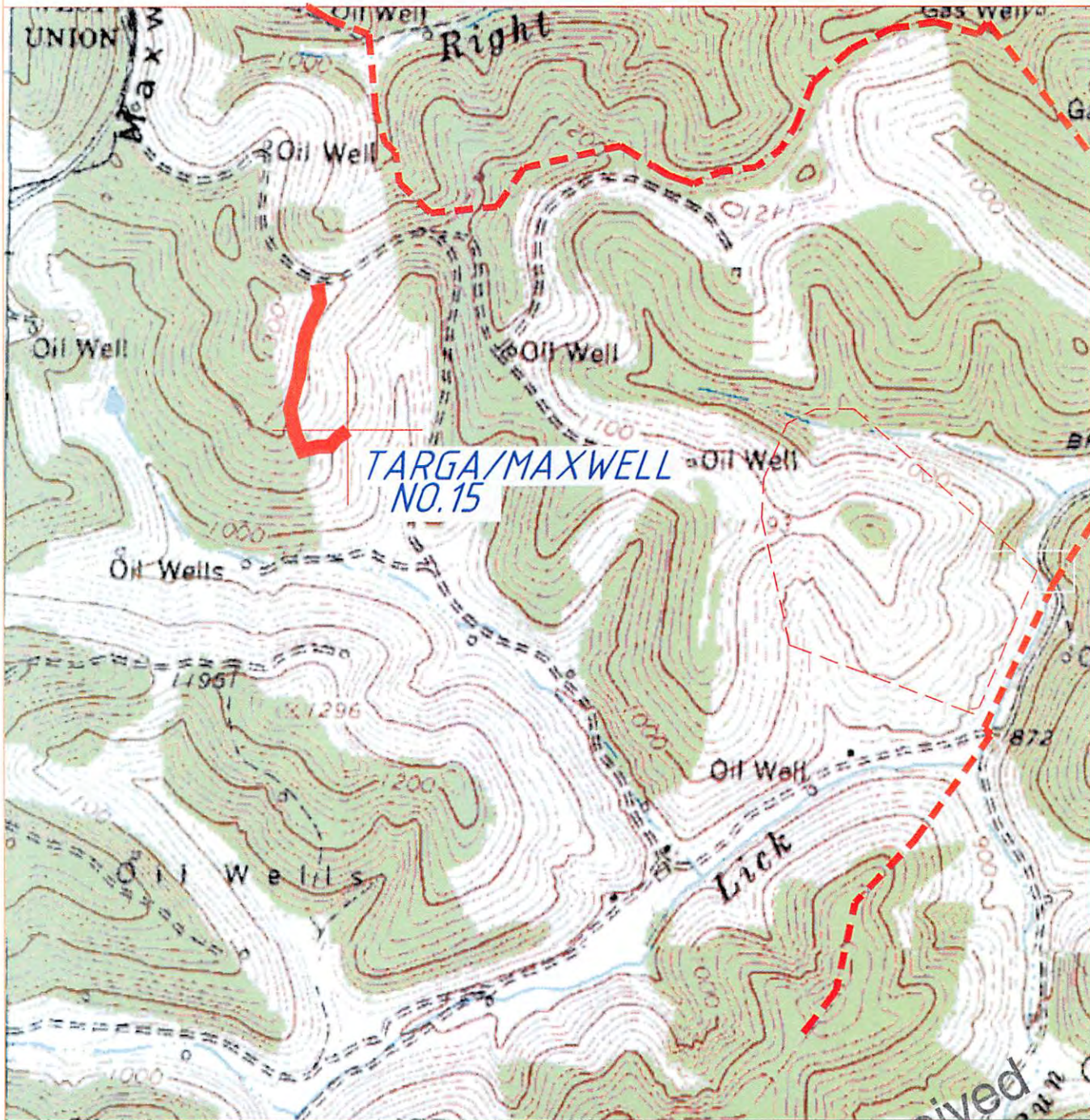

ANGLE RIGHT LAND SURVEYING, LLC
 PO BOX 881
 GRANTSVILLE, WV 26147
 (304) 354-0065

080450

OPERATOR

KEY OIL COMPANY
 22 GARTON PLAZA
 WESTON, WV 26452

TOPD SECTION

NEW MILTON 7.5

SCALE:

1"=1000'

WELL NAME

TARGA/MAXWELL NO.15

DATE:

06/26/2013

Received
 AUG 22 2013
 Office of Oil and Gas
 WV Dept. of Environmental Protection