



west virginia department of environmental protection

Office of Oil and Gas
601 57th Street SE
Charleston, WV 25304
(304) 926-0450
(304) 926-0452 fax

Earl Ray Tomblin, Governor
Randy C. Huffman, Cabinet Secretary
www.dep.wv.gov

October 21, 2013

WELL WORK PERMIT

Horizontal 6A Well

This permit, API Well Number: 47-1706358, issued to ANTERO RESOURCES CORPORATION, is evidence of permission granted to perform the specified well work at the location described on the attached pages and located on the attached plat, subject to the provisions of Chapter 22 of the West Virginia Code of 1931, as amended, and all rules and regulations promulgated thereunder, and to all conditions and provisions outlined in the pages attached hereto. Notification shall be given by the operator to the Oil and Gas Inspector at least 24 hours prior to the construction of roads, locations, and/or pits for any permitted work. In addition, the well operator shall notify the same inspector 24 hours before any actual well work is commenced and prior to running and cementing casing. Spills or emergency discharges must be promptly reported by the operator to 1-800-642-3074 and to the Oil and Gas inspector.

Please be advised that form WR-35, Well Operators Report of Well Work is to be submitted to this office within 90 days completion of permitted well work, as should form WR-34 Discharge Monitoring Report within 30 days of discharge of pits, if applicable. Failure to abide by all statutory and regulatory provisions governing all duties and operations hereunder may result in suspension or revocation of this permit and, in addition, may result in civil and/or criminal penalties being imposed upon the operators.

In addition to the applicable requirements of this permit, and the statutes and rules governing oil and gas activity in WV, this permit may contain specific conditions which must be followed. Permit conditions are attached to this cover letter.

Per 35CSR-4-5.2.g this permit will expire in two (2) years from the issue date unless permitted well work is commenced. If there are any questions, please feel free to contact me at (304) 926-0499 ext. 1654.

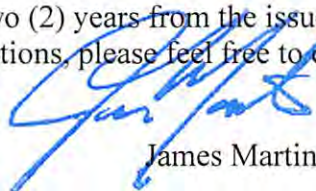

James Martin
Chief

Operator's Well No: GRIMSDALE UNIT 2H
Farm Name: ROBINSON, RICHARD G.

API Well Number: 47-1706358

Permit Type: Horizontal 6A Well

Date Issued: 10/21/2013

Promoting a healthy environment.

10/25/2013

INSPECTORS PERMIT SUMMARY FORM

GPS YES [] NO []

DATE STARTED/LOCATION: _____ OPERATOR: ANTERO RESOURCES CORPORATI
 DRILLING COMMENCED: _____ FARM: ROBINSON, RICHARD G.
 TO DATE: _____ DEPTHS: _____ Well No: GRIMSDALE UNIT 2H
 WATER DEPTHS: _____ COAL DEPTHS _____

QUESTIONS FOR THIS REPORT ARE IN ACCORDANCE OF WV CODE 22-6-30 AND REGULATIONS 35CSR 4-12.1 AND 35CSR 4-16 AND THE GENERAL WATER POLLUTION CONTROL PERMIT.

POINTS ARE TO BE GIVEN UP TO MAXIMUM AS SHOWN BASED ON PERFORMANCE.

1. DID OPERATOR GIVE PROPER NOTICE TO INSPECTOR BEFORE THE FOLLOWING:
 - A. CONSTRUCTION YES [] NO [] (2_PTS) (4_PTS) _____
 - B. DRILLING YES [] NO [] (2_PTS)
2. WAS THE TIMBER CUT, STACKED, AND BRUSH USED FOR SEDIMENT BARRIERS BEFORE DIRT WORK STARTED? YES [] NO [] (2_PTS) (4_PTS) _____
3. ARE ALL LOCATION AND/OR ROAD BANKS BEING SLOPED? YES [] NO [] (4_PTS) (4_PTS) _____
4. CONSTRUCTIONS:
WERE THE FOLLOWING SEDIMENT CONTROL STRUCTURES PROPERLY INSTALLED/MAINTAINED?
 - A. ROAD DITCHES (1)_ (2)_ (3)_ (4)_ (PTS) B. CROSS DRAINS (1)_ (2)_ (3)_ (4)_ (5)_ (PTS)
 - C. CULVERTS (1)_ (2)_ (3)_ (4)_ (5)_ (PTS) D. CREEK CROSSINGS (1)_ (2)_ (3)_ (PTS)
 - E. DIVERSION DITCHES (1)_ (2)_ (3)_ (PTS) F. BARRIERS (1)_ (2)_ (3)_ (PTS)
 - G. TEMPORARY SEEDING YES [] NO [] (10_PTS)

POINTS AVAILABLE FOR QUESTION 4: (33_PTS) _____

5. HAS TOP SOIL (IF ANY) BEEN STOCKED PILED? YES [] NO [] (2_PTS) (2_PTS) _____
6. IS THE PIT PROPERLY INSTALLED AND MAINTAINED? YES [] NO [] (9_PTS) (9_PTS) _____
7. RECLAMATION:
 - A. ROADWAY (1)_ (2)_ (3)_ (PTS) B. LOCATION (1)_ (2)_ (3)_ (PTS)
 - C. PITS (1)_ (2)_ (3)_ (PTS) D. PIPELINES (1)_ (2)_ (3)_ (PTS)
 - E. TANK DIKES (1)_ (2)_ (3)_ (PTS) F. API INSTALLED YES [] NO [] (3_PTS)
 - G. ADEQUATE SEEDING MATERIALS (1)_ (2)_ (3)_ (PTS)
 - H. WAS SEED BED ADEQUATE (1)_ (2)_ (3)_ (PTS)

POINTS AVAILABLE FOR QUESTION 7: (24_PTS) _____

8. WAS RECLAMATION COMPLETED WITHIN:
6 MTHS OF TD 6_PTS ONLY; 4 MTHS OF TD 12_PTS ONLY; 2 MTHS OF TD 19_PTS ONLY;

POINTS AVAILABLE FOR QUESTION 8: (19_PTS) _____

TOTAL MAXIMUM POSSIBLE SCORE OF 99.

TOTAL RECLAMATION SCORE: _____

DATE RELEASED

INSPECTOR'S SIGNATURE

PERMIT CONDITIONS

West Virginia Code § 22-6A-8(d) allows the Office of Oil and Gas to place specific conditions upon this permit. Permit conditions have the same effect as law. Failure to adhere to the specified permit conditions may result in enforcement action.

CONDITIONS

1. This proposed activity may require permit coverage from the United States Army Corps of Engineers (USACOE). Through this permit, you are hereby being advised to consult with USACOE regarding this proposed activity.
2. If the operator encounters an unanticipated void, or an anticipated void at an unanticipated depth, the operator shall notify the inspector within 24 hours. Modifications to the casing program may be necessary to comply with W. Va. Code § 22-6A-5a (12), which requires drilling to a minimum depth of thirty feet below the bottom of the void, and installing a minimum of twenty (20) feet of casing. Under no circumstance should the operator drill more than fifty (50) feet below the bottom of the void or install less than twenty (20) feet of casing below the bottom of the void.
3. When compacting fills, each lift before compaction shall not be more than 12 inches in height, and the fill material shall be within plus or minus 2% of the optimum moisture content as determined by the standard proctor density test, ASTM D698, Standard Test Method for Laboratory Compaction Characteristics of Soil Using Standard Effort. Each lift must meet 95 % compaction of the optimum density based on results from the standard proctor density test of the actual soils used in specific engineered fill sites. Each lift shall be tested for compaction, with a minimum of two tests per lift per acre of fill. All test results shall be maintained on site and available for review.
4. Operator shall install signage per § 22-6A-8g (6) (B) at all source water locations included in their approved water management plan within 24 hours of water management plan activation.
5. Oil and gas water supply wells will be registered with the Office of Oil and Gas and all such wells will be constructed and plugged in accordance with the standards of the Bureau for Public Health set forth in its Legislative rule entitled *Water Well Regulations*, 64 C.S.R. 19. Operator is to contact the Bureau of Public Health regarding permit requirements. In lieu of plugging, the operator may transfer the well to the surface owner upon agreement of the parties. All drinking water wells within fifteen hundred feet of the water supply well shall be flow tested by the operator upon request of the drinking well owner prior to operating the water supply well.
6. Pursuant to the requirements pertaining to the sampling of domestic water supply wells/springs the operator shall, no later than thirty (30) days after receipt of analytical data provide a written copy to the Chief and any of the users who may have requested such analyses.
7. If any explosion or other accident causing loss of life or serious personal injury occurs in or about a well or well work on a well, the well operator or its contractor shall give notice, stating the particulars of the explosion or accident, to the oil and gas inspector and the Chief, within 24 hours of said accident.
8. During the casing and cementing process, in the event cement does not return to the surface, the oil and gas inspector shall be notified within 24 hours.

10/25/2013

17-06358

WW - 6B
(3/13)

STATE OF WEST VIRGINIA
DEPARTMENT OF ENVIRONMENTAL PROTECTION, OFFICE OF OIL AND GAS
WELL WORK PERMIT APPLICATION

1) Well Operator: Antero Resources Corporation 494488557 017- Doddridge New Milton New Milton 7.5'
Operator ID County District Quadrangle

2) Operator's Well Number: Grimsdale Unit 2H Well Pad Name: Richard Garry Pad (Existing)

3 Elevation, current ground: 1156' Elevation, proposed post-construction: 1156'

4) Well Type: (a) Gas Oil Underground Storage
Other
(b) If Gas: Shallow Deep
Horizontal

5) Existing Pad? Yes or No: Yes

6) Proposed Target Formation(s), Depth(s), Anticipated Thicknesses and Associated Pressure(s):
Marcellus Shale: 7,200' TVD, Anticipated Thickness- 80' feet, Associated Pressure- 3,250#

DCW
10-21-2013

7) Proposed Total Vertical Depth: 7200' TVD

8) Formation at Total Vertical Depth: Marcellus Shale

9) Proposed Total Measured Depth: 13,900' MD

10) Approximate Fresh Water Strata Depths: 213'

11) Method to Determine Fresh Water Depth: Johnson Unit 1H (AP#47-017-06156) on same pad.

12) Approximate Saltwater Depths: 1372', 1640', 1818', 1835'

13) Approximate Coal Seam Depths: 1210'

14) Approximate Depth to Possible Void (coal mine, karst, other): None anticipated

15) Does proposed well location contain coal seams directly overlying or adjacent to an active mine? If so, indicate name and depth of mine: No

16) Describe proposed well work: Drill, perforate, fracture a new horizontal shallow well and complete Marcellus Shale

17) Describe fracturing/stimulating methods in detail:
Antero plans to pump Slickwater into the Marcellus Shale formation in order to ready the well for production. The fluid will be comprised of approximately 99 percent water and sand, with less than 1 percent special-purpose additives as shown in the attached "List of Anticipated Additives Used for Fracturing or Stimulating Well."

18) Total area to be disturbed, including roads, stockpile area, pits, etc, (acres): 25.75 acres (existing)

19) Area to be disturbed for well pad only, less access road (acres): 5.34 acres (existing)

17-06358

WW - 6B
(3/13)

20)

CASING AND TUBING PROGRAM

<u>TYPE</u>	<u>Size</u>	<u>New or Used</u>	<u>Grade</u>	<u>Weight per ft.</u>	<u>FOOTAGE: For Drilling</u>	<u>INTERVALS: Left in Well</u>	<u>CEMENT: Fill -up (Cu. Ft.)</u>
Conductor	20"	New	H-40	94#	40'	40'	CTS, 38 Cu. Ft.
Fresh Water	13-3/8"	New	J-55/H-40	54.5#/ 48#	305'	305'	CTS, 424 Cu. Ft.
Coal	9-5/8"	New	J-55	36#	2460'	2460'	CTS, 1002 Cu. Ft.
Intermediate							
Production	5-1/2"	New	P-110	20#	13900'	13900'	3427 Cu. Ft.
Tubing	2-3/8"	New	N-80	4.7#		7100'	
Liners							

DCW
10-21-201-

<u>TYPE</u>	<u>Size</u>	<u>Wellbore Diameter</u>	<u>Wall Thickness</u>	<u>Burst Pressure</u>	<u>Cement Type</u>	<u>Cement Yield</u>
Conductor	20"	24"	0.438"	1530	Class A	1.18
Fresh Water	13-3/8"	17-1/2"	0.38"/0.33"	2730/1730	Class A	1.18
Coal	9-5/8"	12-1/4"	0.352"	3520	Class A	1.18
Intermediate						
Production	5-1/2"	8-3/4" & 8-1/2"	0.361"	12630	Lead-H/POZ & Tail - H	H/POZ-1.44 & H-1.8
Tubing	2-3/8"	4.778"	0.19"	11200		
Liners						

PACKERS

Kind:	N/A			
Sizes:	N/A			
Depths Set:	N/A			

17-06358

WW - 6B
(3/13)

21) Describe centralizer placement for each casing string.

Conductor: no centralizers

Surface Casing: one centralizer 10' above the float shoe, one on the insert float collar and one every 4th joint spaced up the hole to surface.

Intermediate Casing: one centralizer above float joint, one centralizer 5' above float collar and one every 4th collar to surface.

Production Casing: one centralizer at shoe joint and one every 3 joints to top of cement in intermediate casing.

22) Describe all cement additives associated with each cement type.

Conductor: no additives, Class A cement.

Surface: Class A cement with 2% calcium and 1/4 lb flake, 5 gallons of clay treat

Intermediate: Class A cement with 1/4 lb of flake, 5 gallons of clay treat

Production: Lead cement- 50/50 Class H/Poz + 1.5% salt + 1% C-45 + 0.5% C-16a + 0.2% C-12 + 0.45% C-20 + 0.05% C-51

Production: Tail cement- Class H + 45 PPS Calcium Carbonate + 1.0% FL-160 + 0.2% ACGB-47 + 0.05% ACSA-51 + 0.2% ACR-20

23) Proposed borehole conditioning procedures.

Conductor: blowhole clean with air, run casing, 10 bbls fresh water.

Surface: blowhole clean with air, trip to conductor shoe, trip to bottom, blowhole clean with air, trip out, run casing, circulate pipe capacity + 40 bbls fresh water followed by 25 bbls bentonite mud, 10 bbls fresh water spacer.

Intermediate: blowhole clean with air, trip to surface casing shoe, trip to bottom, blowhole clean with air, trip out, run casing, circulate 40 bbls brine water followed by 10 bbls fresh water and 25 bbls bentonite mud, pump 10 bbls fresh water.

Production: circulate with 14 lb/gal NaCl mud, trip to middle of lateral, circulate, pump high viscosity sweep, trip to base of curve, pump high viscosity sweep, trip to top of curve, trip to bottom, circulate, pump high viscosity sweep, trip out, run casing, circulate 10 bbls fresh water, pump 48 bbls barite pill, pump 10 bbls fresh water followed by 48 bbls mud flush and 10 bbls water.

*Note: Attach additional sheets as needed.

17-06358

Form WW-9

Operator's Well No. Grimsdale Unit 2H

Antero Resources Corporation

Proposed Revegetation Treatment: Acres Disturbed 25.75 (existing) Prevegetation pH _____

Lime 2-4 Tons/acre or to correct to pH 6.5

Fertilizer (10-20-20 or equivalent) 500 lbs/acre (500 lbs minimum) Hay or straw or Wood Fiber (will be used where needed)

Mulch 2-3 Tons/acre
(Existing Pad (5.34) + Existing Access Road (10.62) + Existing Spoil Pads (4.17) + Existing Frac Pit (5.62) = 25.75 Existing Acres
Seed Mixtures

Seed Type	Area I (Temporary) lbs/acre	Seed Type	Area II (Permanent) lbs/acre
Tall Fescue	45	Tall Fescue	45
Perennial Rye Grass	20	Perennial Rye Grass	20
*or type of grass seed requested by surface owner		*or type of grass seed requested by surface owner	

Attach:
Drawing(s) of road, location, pit and proposed area for land application.

Photocopied section of involved 7.5' topographic sheet.

Plan Approved by: Douglas Newber

Comments: Maintain 15-5 seed @ mulch any disturbed areas

Title: Oil & Gas inspector Date: 10-21-2013

Field Reviewed? () Yes (/) No

17-06358

Form WW-9 Additives Attachment

SURFACE INTERVAL

1. Fresh Water
2. Soap –Foamer AC
3. Air

INTERMEDIATE INTERVAL

STIFF FOAM RECIPE:

- 1) 1 ppb Soda Ash / Sodium Carbonate-Alkalinity Control Agent
- 2) 1 ppb Conqor 404 (11.76 ppg) / Corrosion Inhibitor
- 3) 4 ppb KLA-Gard (9.17 ppg) / Amine Acid Complex-Shale Stabilizer
- 4) 1ppb Mil Pac R / Sodium Carboxymethylcellulose-Filtration Control Agent
- 5) 12 ppb KCL / Potassium Chloride-inorganic Salt
- 6) Fresh Water 80 bbls
- 7) Air

PRODUCTION INTERVAL

1. Alpha 1655
Salt Inhibitor
2. Mil-Carb
Calcium Carbonate
3. Cottonseed Hulls
Cellulose-Cottonseed Pellets – LCM
4. Mil-Seal
Vegetable, Cotton & Cellulose-Based Fiber Blend – LCM
5. Clay-Trol
Amine Acid Complex – Shale Stabilizer
6. Xan-Plex
Viscosifier For Water Based Muds
7. Mil-Pac (All Grades)
Sodium Carboxymethylcellulose – Filtration Control Agent
8. New Drill
Anionic Polyacrylamide Copolymer Emulsion – Shale Stabilizer
9. Caustic Soda
Sodium Hydroxide – Alkalinity Control
10. Mil-Lime
Calcium Hydroxide – Lime
11. LD-9
Polyether Polyol – Drilling Fluid Defoamer
12. Mil Mica
Hydro-Biotite Mica – LCM

Received

30 108
Office of Oil and Gas
WV Dept. of Environmental Protection

10/25/2013

17-06358

13. Escaid 110
Drilling Fluid Solvent – Aliphatic Hydrocarbon
14. Ligco
Highly Oxidized Leonardite – Filtration Control Agent
15. Super Sweep
Polypropylene – Hole Cleaning Agent
16. Sulfatrol K
Drilling Fluid Additive – Sulfonated Asphalt Residuum
17. Sodium Chloride, Anhydrous
Inorganic Salt
18. D-D
Drilling Detergent – Surfactant
19. Terra-Rate
Organic Surfactant Blend
20. W.O. Defoam
Alcohol-Based Defoamer
21. Perma-Lose HT
Fluid Loss Reducer For Water-Based Muds
22. Xan-Plex D
Polysaccharide Polymer – Drilling Fluid Viscosifier
23. Walnut Shells
Ground Cellulosic Material – Ground Walnut Shells – LCM
24. Mil-Graphite
Natural Graphite – LCM
25. Mil Bar
Barite – Weighting Agent
26. X-Cide 102
Biocide
27. Soda Ash
Sodium Carbonate – Alkalinity Control Agent
28. Clay Trol
Amine Acid complex – Shale Stabilizer
29. Sulfatrol
Sulfonated Asphalt – Shale Control Additive
30. Xanvis
Viscosifier For Water-Based Muds
31. Milstarch
Starch – Fluid Loss Reducer For Water Based Muds
32. Mil-Lube
Drilling Fluid Lubricant

Received

10/25/2013

Office of Oil and Gas
New Mexico Department of Environmental Protection

10/25/2013



Water Management Plan: Primary Water Sources



WMP-01463

API/ID Number: 047-017-06358

Operator:

Antero Resources

Grimsdale Unit 2H

Important:

For each proposed primary water source (including source intakes for purchased water sources) identified in your water management plan, and summarized herein, DEP has made an evaluation concerning water availability over the specified date range. DEP's assessment is based on the following considerations:

- Statistical analysis of historical USGS stream gauge data (transferred to un-gauged locations as necessary);
- Identification of sensitive aquatic life (endangered species, mussels, etc.);
- Quantification of known existing demands on the water supply (Large Quantity Users);
- Minimum flows required by the Army Corps of Engineers; and
- Designated stream uses.

Based on these factors, DEP has provided, for each intake location (and origination point for purchased water), a reference gauge location and discharge flow reading which must be surpassed prior to withdrawals. Additionally, DEP has established a minimum passby flow at the withdrawal location which must also be surpassed prior to withdrawals. These thresholds are considered terms of the permit and are enforceable as such.

DEP is aware that some intake points will be used for multiple wells and well sites. In these cases, the thresholds set by the Water Management Plan are to be interpreted as total withdrawal limits for each location over the specified date range regardless of how many wells are supported by that intake.

For all purchased water intakes, determinations of water availability are made at the original source intake location. It is the responsibility of the Oil and Gas Operator, not the seller, to cease withdrawal of water from the seller when flows are less than the minimum gauge reading at the stream gauge referenced by the Water Management Plan in order to protect stream uses.

Note that the determinations made herein are based on the best available data, but it is impossible to predict water availability in the future. While the DEP has carefully established these minimum withdrawal thresholds, it remains the operator's responsibility to protect aquatic life at all times. Approval to withdrawal is contingent upon permission from the land owner. It is the responsibility of the operator to secure and maintain permission prior to any withdrawals.

The operator is reminded that 24-48 hours prior to withdrawing (or purchasing) water, DEP must be notified by email at DEP.water.use@wv.gov.

APPROVED SEP 23 2013

Source Summary

WMP-01463

API Number:

047-017-06358

Operator:

Antero Resources

Grimsdale Unit 2H

Stream/River

● Source **Ohio River @ Ben's Run Withdrawal Site** Tyler Owner: **Ben's Run Land Company Limited Partnership**

Start Date	End Date	Total Volume (gal)	Max. daily purchase (gal)	Intake Latitude:	Intake Longitude:
9/23/2013	9/23/2014	6,650,000		39.46593	-81.110781

Regulated Stream? Ohio River Min. Flow Ref. Gauge ID: 9999999 Ohio River Station: Willow Island Lock & Dam

Max. Pump rate (gpm): **3,360** Min. Gauge Reading (cfs): **6,468.00** Min. Passby (cfs)

DEP Comments: Refer to the specified station on the National Weather Service's Ohio River forecast website: <http://www.erh.noaa.gov/ohrfc//flows.shtml>

● Source **West Fork River @ JCP Withdrawal** Harrison Owner: **James & Brenda Raines**

Start Date	End Date	Total Volume (gal)	Max. daily purchase (gal)	Intake Latitude:	Intake Longitude:
9/23/2013	9/23/2014	6,650,000		39.320913	-80.337572

Regulated Stream? Stonewall Jackson Dam Ref. Gauge ID: 3061000 WEST FORK RIVER AT ENTERPRISE, WV

Max. Pump rate (gpm): **2,000** Min. Gauge Reading (cfs): **175.00** Min. Passby (cfs) **146.25**

DEP Comments:

● Source **West Fork River @ McDonald Withdrawal** Harrison Owner: **David Shrieves**

Start Date	End Date	Total Volume (gal)	Max. daily purchase (gal)	Intake Latitude:	Intake Longitude:
9/23/2013	9/23/2014	6,650,000		39.16761	-80.45069

Regulated Stream? Stonewall Jackson Dam Ref. Gauge ID: 3061000 WEST FORK RIVER AT ENTERPRISE, WV

Max. Pump rate (gpm): **3,000** Min. Gauge Reading (cfs): **175.00** Min. Passby (cfs) **106.30**

DEP Comments:

10/25/2013

Source **West Fork River @ GAL Withdrawal** Harrison Owner: **David Shrieves**

Start Date End Date Total Volume (gal) Max. daily purchase (gal) Intake Latitude: Intake Longitude:
9/23/2013 9/23/2014 6,650,000 39.16422 -80.45173

Regulated Stream? **Stonewall Jackson Dam** Ref. Gauge ID: **3061000** **WEST FORK RIVER AT ENTERPRISE, WV**

Max. Pump rate (gpm): **2,000** Min. Gauge Reading (cfs): **175.00** Min. Passby (cfs) **106.30**

DEP Comments:

Source **Middle Island Creek @ Mees Withdrawal Site** Pleasants Owner: **Sarah E. Mees**

Start Date End Date Total Volume (gal) Max. daily purchase (gal) Intake Latitude: Intake Longitude:
9/23/2013 9/23/2014 6,650,000 39.43113 -81.079567

Regulated Stream? Ref. Gauge ID: **3114500** **MIDDLE ISLAND CREEK AT LITTLE, WV**

Max. Pump rate (gpm): **3,360** Min. Gauge Reading (cfs): **52.59** Min. Passby (cfs) **47.63**

DEP Comments:

Source **Middle Island Creek @ Dawson Withdrawal** Tyler Owner: **Gary D. and Rella A. Dawson**

Start Date End Date Total Volume (gal) Max. daily purchase (gal) Intake Latitude: Intake Longitude:
9/23/2013 9/23/2014 6,650,000 39.379292 -80.867803

Regulated Stream? Ref. Gauge ID: **3114500** **MIDDLE ISLAND CREEK AT LITTLE, WV**

Max. Pump rate (gpm): **3,000** Min. Gauge Reading (cfs): **76.03** Min. Passby (cfs) **28.83**

DEP Comments:

10/25/2013

Source **McElroy Creek @ Forest Withdrawal** Tyler Owner: **Forest C. & Brenda L. Moore**

Start Date	End Date	Total Volume (gal)	Max. daily purchase (gal)	Intake Latitude:	Intake Longitude:
9/23/2013	9/23/2014	6,650,000		39.39675	-80.738197

Regulated Stream? Ref. Gauge ID: **3114500** MIDDLE ISLAND CREEK AT LITTLE, WV

Max. Pump rate (gpm): 1,000 **Min. Gauge Reading (cfs): 74.77** **Min. Passby (cfs) 13.10**

DEP Comments:

Source **Meathouse Fork @ Gagnon Withdrawal** Doddridge Owner: **George L. Gagnon and Susan C. Gagnon**

Start Date	End Date	Total Volume (gal)	Max. daily purchase (gal)	Intake Latitude:	Intake Longitude:
9/23/2013	9/23/2014	6,650,000		39.26054	-80.720998

Regulated Stream? Ref. Gauge ID: **3114500** MIDDLE ISLAND CREEK AT LITTLE, WV

Max. Pump rate (gpm): 1,000 **Min. Gauge Reading (cfs): 71.96** **Min. Passby (cfs) 11.74**

DEP Comments:

Source **Meathouse Fork @ Whitehair Withdrawal** Doddridge Owner: **Elton Whitehair**

Start Date	End Date	Total Volume (gal)	Max. daily purchase (gal)	Intake Latitude:	Intake Longitude:
9/23/2013	9/23/2014	6,650,000		39.211317	-80.679592

Regulated Stream? Ref. Gauge ID: **3114500** MIDDLE ISLAND CREEK AT LITTLE, WV

Max. Pump rate (gpm): 1,000 **Min. Gauge Reading (cfs): 69.73** **Min. Passby (cfs) 7.28**

DEP Comments:

10/25/2013

● Source **Tom's Fork @ Erwin Withdrawal** Doddridge Owner: **John F. Erwin and Sandra E. Erwin**

Start Date	End Date	Total Volume (gal)	Max. daily purchase (gal)	Intake Latitude:	Intake Longitude:
9/23/2013	9/23/2014	6,650,000		39.174306	-80.702992

Regulated Stream? Ref. Gauge ID: **3114500** **MIDDLE ISLAND CREEK AT LITTLE, WV**

Max. Pump rate (gpm): 1,000 **Min. Gauge Reading (cfs): 69.73** **Min. Passby (cfs) 0.59**

DEP Comments:

● Source **Arnold Creek @ Davis Withdrawal** Doddridge Owner: **Jonathon Davis**

Start Date	End Date	Total Volume (gal)	Max. daily purchase (gal)	Intake Latitude:	Intake Longitude:
9/23/2013	9/23/2014	6,650,000		39.302006	-80.824561

Regulated Stream? Ref. Gauge ID: **3114500** **MIDDLE ISLAND CREEK AT LITTLE, WV**

Max. Pump rate (gpm): 1,000 **Min. Gauge Reading (cfs): 69.73** **Min. Passby (cfs) 3.08**

DEP Comments:

● Source **Buckeye Creek @ Powell Withdrawal** Doddridge Owner: **Dennis Powell**

Start Date	End Date	Total Volume (gal)	Max. daily purchase (gal)	Intake Latitude:	Intake Longitude:
9/23/2013	9/23/2014	6,650,000		39.277142	-80.690386

Regulated Stream? Ref. Gauge ID: **3114500** **MIDDLE ISLAND CREEK AT LITTLE, WV**

Max. Pump rate (gpm): 1,000 **Min. Gauge Reading (cfs): 69.73** **Min. Passby (cfs) 4.59**

DEP Comments:

10/25/2013

Source **South Fork of Hughes River @ Knight Withdrawal** Ritchie Owner: **Tracy C. Knight & Stephanie C. Knight**

Start Date	End Date	Total Volume (gal)	Max. daily purchase (gal)	Intake Latitude:	Intake Longitude:
9/23/2013	9/23/2014	6,650,000		39.198369	-80.870969

Regulated Stream? Ref. Gauge ID: 3155220 SOUTH FORK HUGHES RIVER BELOW MACFARLAN, WVA

Max. Pump rate (gpm): **3,000** Min. Gauge Reading (cfs): **39.80** Min. Passby (cfs) **1.95**

DEP Comments:

Source **North Fork of Hughes River @ Davis Withdrawal** Ritchie Owner: **Lewis P. Davis and Norma J. Davis**

Start Date	End Date	Total Volume (gal)	Max. daily purchase (gal)	Intake Latitude:	Intake Longitude:
9/23/2013	9/23/2014	6,650,000		39.322363	-80.936771

Regulated Stream? Ref. Gauge ID: 3155220 SOUTH FORK HUGHES RIVER BELOW MACFARLAN, WVA

Max. Pump rate (gpm): **1,000** Min. Gauge Reading (cfs): **35.23** Min. Passby (cfs) **2.19**

DEP Comments:

10/25/2013

Source Summary

WMP- 01463

API Number:

047-017-06358

Operator:

Antero Resources

Grimsdale Unit 2H

Purchased Water

Source **Ohio River @ Select Energy** Pleasants Owner: **Select Energy**

Start Date	End Date	Total Volume (gal)	Max. daily purchase (gal)	Intake Latitude:	Intake Longitude:
9/23/2013	9/23/2014	6,650,000	500,000	39.346473	-81.338727

Regulated Stream? Ohio River Min. Flow Ref. Gauge ID: 9999998 Ohio River Station: Racine Dam

Max. Pump rate (gpm): **1,680** Min. Gauge Reading (cfs): **7,216.00** Min. Passby (cfs)

DEP Comments: Refer to the specified station on the National Weather Service's Ohio River forecast website: <http://www.erh.noaa.gov/ohrfc//flows.shtml>

Source **Middle Island Creek @ Solo Construction** Pleasants Owner: **Solo Construction, LLC**

Start Date	End Date	Total Volume (gal)	Max. daily purchase (gal)	Intake Latitude:	Intake Longitude:
9/23/2013	9/23/2014	6,650,000	1,000,000	39.399094	-81.185548

Regulated Stream? Ohio River Min. Flow Ref. Gauge ID: 9999999 Ohio River Station: Willow Island Lock & Dam

Max. Pump rate (gpm): Min. Gauge Reading (cfs): **6,468.00** Min. Passby (cfs)

DEP Comments: Elevation analysis indicates that this location has the same elevation as Middle Island Creek's pour point into the Ohio River. As such, it is deemed that water flow at this location is heavily influenced by the Ohio River.

Source **Claywood Park PSD** Wood Owner: **Claywood Park PSD**

Start Date	End Date	Total Volume (gal)	Max. daily purchase (gal)	Intake Latitude:	Intake Longitude:
9/23/2013	9/23/2014	6,650,000		-	-

Regulated Stream? Ref. Gauge ID: 9999998 Ohio River Station: Racine Dam

Max. Pump rate (gpm): Min. Gauge Reading (cfs): **7,216.00** Min. Passby (cfs)

DEP Comments: Elevation analysis indicates that this location has approximately the same elevation as Little Kanawha's pour point into the Ohio River. As such, it is deemed that water flow at this location is heavily influenced by the Ohio River.

10/25/2013

Source **Sun Valley Public Service District** **Harrison** Owner: **Sun Valley PSD**

Start Date	End Date	Total Volume (gal)	Max. daily purchase (gal)	Intake Latitude:	Intake Longitude:
9/23/2013	9/23/2014	6,650,000	200,000	-	-

Regulated Stream? **Stonewall Jackson Dam** Ref. Gauge ID: **3061000** **WEST FORK RIVER AT ENTERPRISE, WV**

Max. Pump rate (gpm): **Min. Gauge Reading (cfs): 171.48** **Min. Passby (cfs)**

DEP Comments:

10/25/2013

Source Detail

WMP-01463

API/ID Number: 047-017-06358

Operator: Antero Resources

Grimsdale Unit 2H

Source ID: 24936 Source Name: Ohio River @ Select Energy
Select Energy

Source Latitude: 39.346473
Source Longitude: -81.338727

HUC-8 Code: 5030201

Drainage Area (sq. mi.): 25000 County: Pleasants

Anticipated withdrawal start date: 9/23/2013

Anticipated withdrawal end date: 9/23/2014

Endangered Species? Mussel Stream?

Total Volume from Source (gal): 6,650,000

Trout Stream? Tier 3?

Max. Pump rate (gpm): 1,680

Regulated Stream? Ohio River Min. Flow

Max. Simultaneous Trucks:

Proximate PSD?

Max. Truck pump rate (gpm)

Gauged Stream?

Reference Gaug 9999998 Ohio River Station: Racine Dam

Drainage Area (sq. mi.) 25,000.00

Gauge Threshold (cfs): 7216

Month	Median monthly flow (cfs)	Threshold (+ pump)	Estimated Available water (cfs)
1	50,956.00	-	-
2	54,858.00	-	-
3	73,256.00	-	-
4	62,552.00	-	-
5	43,151.00	-	-
6	27,095.00	-	-
7	17,840.00	-	-
8	14,941.00	-	-
9	14,272.00	-	-
10	17,283.00	-	-
11	29,325.00	-	-
12	46,050.00	-	-

Water Availability Profile

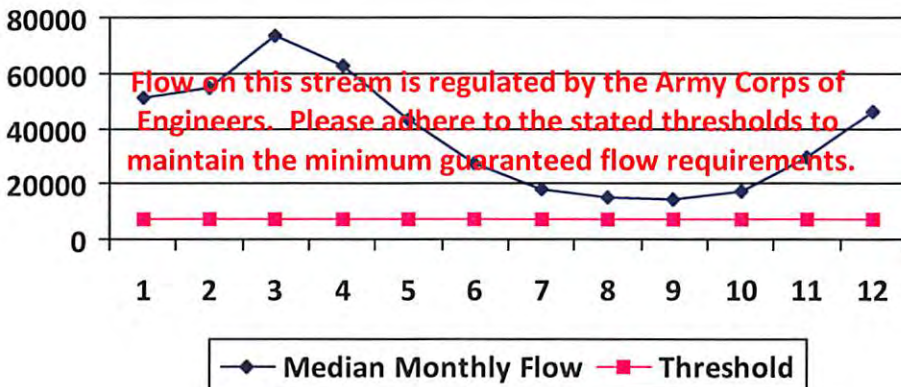

Water Availability Assessment of Location

Base Threshold (cfs):	-
Upstream Demand (cfs):	0.00
Downstream Demand (cfs):	0.00
Pump rate (cfs):	3.74
Headwater Safety (cfs):	0.00
Ungauged Stream Safety (cfs):	0.00
<hr/>	
Min. Gauge Reading (cfs):	-
Passby at Location (cfs):	-

"Threshold", as depicted in the chart above is meant only to indicate the calculated base threshold at the proposed withdrawal location. This value does not include the proposed pump rate or existing demand on the stream. Refer to the monthly breakdown above for a more complete estimation of water availability by month.

10/25/2013

Source Detail

WMP-01463

API/ID Number: 047-017-06358

Operator:

Antero Resources

Grimsdale Unit 2H

Source ID: 24937 Source Name: Middle Island Creek @ Solo Construction
Solo Construction, LLC

Source Latitude: 39.399094
Source Longitude: -81.185548

HUC-8 Code: 5030201

Drainage Area (sq. mi.): 25000 County: Pleasants

Anticipated withdrawal start date: 9/23/2013

Anticipated withdrawal end date: 9/23/2014

Endangered Species? Mussel Stream?

Total Volume from Source (gal): 6,650,000

Trout Stream? Tier 3?

Max. Pump rate (gpm):

Regulated Stream? Ohio River Min. Flow

Max. Simultaneous Trucks:

Proximate PSD? City of St. Marys

Max. Truck pump rate (gpm) 0

Gauged Stream?

Reference Gaug: 9999999 Ohio River Station: Willow Island Lock & Dam

Drainage Area (sq. mi.): 25,000.00

Gauge Threshold (cfs): 6468

Month	Median monthly flow (cfs)	Threshold (+ pump)	Estimated Available water (cfs)
1	45,700.00	-	-
2	49,200.00	-	-
3	65,700.00	-	-
4	56,100.00	-	-
5	38,700.00	-	-
6	24,300.00	-	-
7	16,000.00	-	-
8	13,400.00	-	-
9	12,800.00	-	-
10	15,500.00	-	-
11	26,300.00	-	-
12	41,300.00	-	-

Water Availability Profile

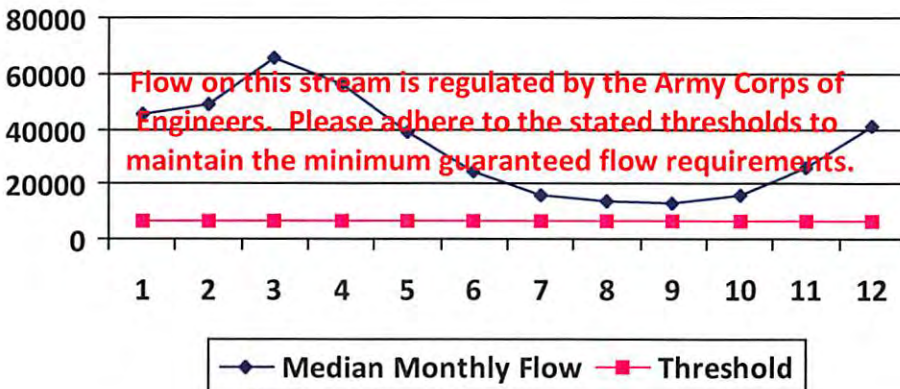

Water Availability Assessment of Location

Base Threshold (cfs):	-
Upstream Demand (cfs):	0.00
Downstream Demand (cfs):	0.00
Pump rate (cfs):	
Headwater Safety (cfs):	0.00
Ungauged Stream Safety (cfs):	0.00
Min. Gauge Reading (cfs):	-
Passby at Location (cfs):	-

"Threshold", as depicted in the chart above is meant only to indicate the calculated base threshold at the proposed withdrawal location. This value does not include the proposed pump rate or existing demand on the stream. Refer to the monthly breakdown above for a more complete estimation of water availability by month.

10/25/2013

Source Detail

WMP- 01463

API/ID Number: 047-017-06358

Operator:

Antero Resources

Grimsdale Unit 2H

Source ID: 24938 Source Name: Claywood Park PSD
 Claywood Park PSD

Source Latitude: -

Source Longitude: -

HUC-8 Code: 5030203

Drainage Area (sq. mi.): 25000 County: Wood

Anticipated withdrawal start date: 9/23/2013

Anticipated withdrawal end date: 9/23/2014

Endangered Species? Mussel Stream?

Total Volume from Source (gal): 6,650,000

Trout Stream? Tier 3?

Max. Pump rate (gpm):

Regulated Stream?

Max. Simultaneous Trucks: 0

Proximate PSD? Claywood Park PSD

Max. Truck pump rate (gpm) 0

Gauged Stream?

Reference Gaug: 9999998 Ohio River Station: Racine Dam

Drainage Area (sq. mi.): 25,000.00

Gauge Threshold (cfs): 7216

Month	Median monthly flow (cfs)	Threshold (+ pump)	Estimated Available water (cfs)
1	50,956.00	-	-
2	54,858.00	-	-
3	73,256.00	-	-
4	62,552.00	-	-
5	43,151.00	-	-
6	27,095.00	-	-
7	17,840.00	-	-
8	14,941.00	-	-
9	14,272.00	-	-
10	17,283.00	-	-
11	29,325.00	-	-
12	46,050.00	-	-

Water Availability Profile

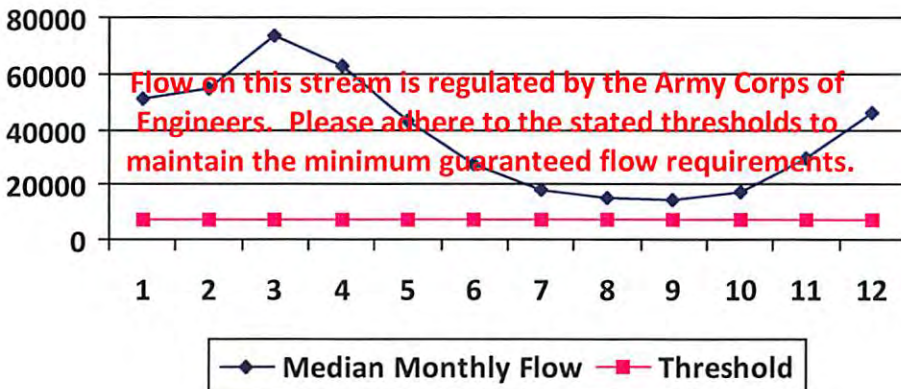

Water Availability Assessment of Location

Base Threshold (cfs): -

Upstream Demand (cfs): 0.00

Downstream Demand (cfs): 0.00

Pump rate (cfs):

Headwater Safety (cfs): 0.00

Ungauged Stream Safety (cfs): 0.00

Min. Gauge Reading (cfs): -

Passby at Location (cfs): -

"Threshold", as depicted in the chart above is meant only to indicate the calculated base threshold at the proposed withdrawal location. This value does not include the proposed pump rate or existing demand on the stream. Refer to the monthly breakdown above for a more complete estimation of water availability by month.

10/25/2013

Source Detail

WMP-01463

API/ID Number: 047-017-06358

Operator:

Antero Resources

Grimsdale Unit 2H

Source ID: 24939 Source Name Sun Valley Public Service District
Sun Valley PSD

Source Latitude: -

Source Longitude: -

HUC-8 Code: 5020002

Drainage Area (sq. mi.): 391.85 County: Harrison

Anticipated withdrawal start date: 9/23/2013

Anticipated withdrawal end date: 9/23/2014

Endangered Species? Mussel Stream?

Total Volume from Source (gal): 6,650,000

Trout Stream? Tier 3?

Max. Pump rate (gpm):

Regulated Stream? Stonewall Jackson Dam

Max. Simultaneous Trucks:

Proximate PSD?

Max. Truck pump rate (gpm)

Gauged Stream?

Reference Gaug 3061000 WEST FORK RIVER AT ENTERPRISE, WV

Drainage Area (sq. mi.) 759.00

Gauge Threshold (cfs): 234

Month	Median monthly flow (cfs)	Threshold (+ pump)	Estimated Available water (cfs)
1	1,200.75	-	-
2	1,351.92	-	-
3	1,741.33	-	-
4	995.89	-	-
5	1,022.23	-	-
6	512.21	-	-
7	331.86	-	-
8	316.87	-	-
9	220.48	-	-
10	216.17	-	-
11	542.45	-	-
12	926.12	-	-

Water Availability Profile

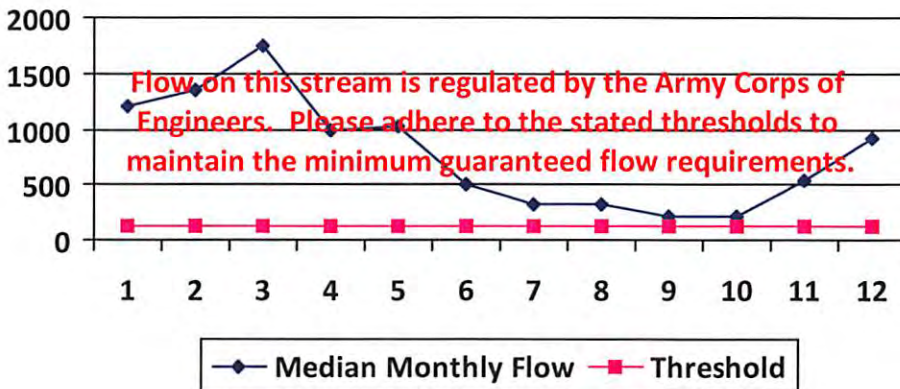

Water Availability Assessment of Location

Base Threshold (cfs):	-
Upstream Demand (cfs):	-
Downstream Demand (cfs):	-
Pump rate (cfs):	-
Headwater Safety (cfs):	0.00
Ungauged Stream Safety (cfs):	0.00
Min. Gauge Reading (cfs):	-
Passby at Location (cfs):	-

"Threshold", as depicted in the chart above is meant only to indicate the calculated base threshold at the proposed withdrawal location. This value does not include the proposed pump rate or existing demand on the stream. Refer to the monthly breakdown above for a more complete estimation of water availability by month.

10/25/2013

Source Detail

WMP-01463

API/ID Number: 047-017-06358

Operator:

Antero Resources

Grimsdale Unit 2H

Source ID: 24922 Source Name: Ohio River @ Ben's Run Withdrawal Site
Ben's Run Land Company Limited Partnership

Source Latitude: 39.46593
Source Longitude: -81.110781

HUC-8 Code: 5030201

Drainage Area (sq. mi.): 25000 County: Tyler

Anticipated withdrawal start date: 9/23/2013

Anticipated withdrawal end date: 9/23/2014

Endangered Species? Mussel Stream?

Total Volume from Source (gal): 6,650,000

Trout Stream? Tier 3?

Max. Pump rate (gpm): 3,360

Regulated Stream? Ohio River Min. Flow

Max. Simultaneous Trucks: 0

Proximate PSD?

Max. Truck pump rate (gpm): 0

Gauged Stream?

Reference Gaug: 9999999 Ohio River Station: Willow Island Lock & Dam

Drainage Area (sq. mi.): 25,000.00

Gauge Threshold (cfs): 6468

Month	Median monthly flow (cfs)	Threshold (+ pump)	Estimated Available water (cfs)
1	45,700.00	-	-
2	49,200.00	-	-
3	65,700.00	-	-
4	56,100.00	-	-
5	38,700.00	-	-
6	24,300.00	-	-
7	16,000.00	-	-
8	13,400.00	-	-
9	12,800.00	-	-
10	15,500.00	-	-
11	26,300.00	-	-
12	41,300.00	-	-

Water Availability Profile

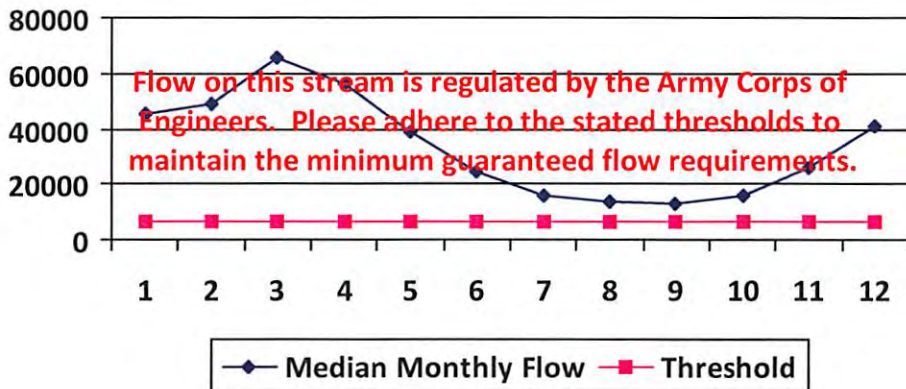

Water Availability Assessment of Location

Base Threshold (cfs):	-
Upstream Demand (cfs):	0.00
Downstream Demand (cfs):	0.00
Pump rate (cfs):	7.49
Headwater Safety (cfs):	0.00
Ungauged Stream Safety (cfs):	0.00

Min. Gauge Reading (cfs): -

Passby at Location (cfs): -

"Threshold", as depicted in the chart above is meant only to indicate the calculated base threshold at the proposed withdrawal location. This value does not include the proposed pump rate or existing demand on the stream. Refer to the monthly breakdown above for a more complete estimation of water availability by month.

10/25/2013

Source Detail

WMP- 01463

API/ID Number: 047-017-06358

Operator:

Antero Resources

Grimsdale Unit 2H

Source ID: 24923 Source Name: West Fork River @ JCP Withdrawal
James & Brenda Raines

Source Latitude: 39.320913
Source Longitude: -80.337572

HUC-8 Code: 5020002

Drainage Area (sq. mi.): 532.2 County: Harrison

Anticipated withdrawal start date: 9/23/2013

Anticipated withdrawal end date: 9/23/2014

Endangered Species? Mussel Stream?

Total Volume from Source (gal): 6,650,000

Trout Stream? Tier 3?

Max. Pump rate (gpm): 2,000

Regulated Stream? Stonewall Jackson Dam

Max. Simultaneous Trucks: 0

Proximate PSD?

Max. Truck pump rate (gpm): 0

Gauged Stream?

Reference Gaug: 3061000 WEST FORK RIVER AT ENTERPRISE, WV

Drainage Area (sq. mi.): 759.00

Gauge Threshold (cfs): 234

Month	Median monthly flow (cfs)	Threshold (+ pump)	Estimated Available water (cfs)
1	1,630.82	-	-
2	1,836.14	-	-
3	2,365.03	-	-
4	1,352.59	-	-
5	1,388.37	-	-
6	695.67	-	-
7	450.73	-	-
8	430.37	-	-
9	299.45	-	-
10	293.59	-	-
11	736.74	-	-
12	1,257.84	-	-

Water Availability Profile

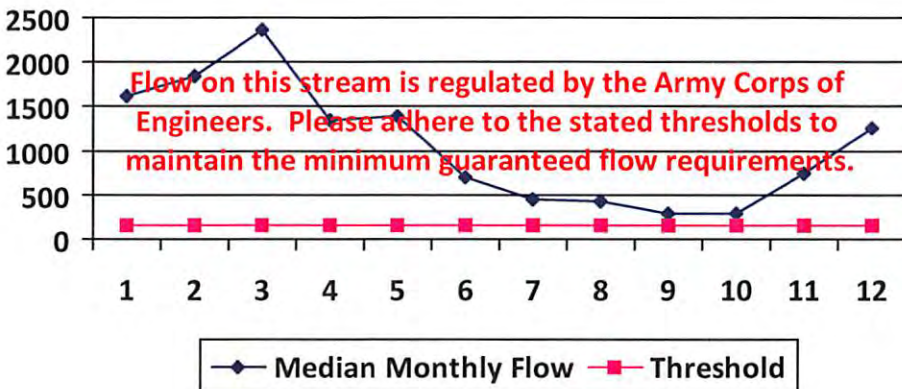

Water Availability Assessment of Location

Base Threshold (cfs):	-
Upstream Demand (cfs):	24.29
Downstream Demand (cfs):	0.00
Pump rate (cfs):	4.46
Headwater Safety (cfs):	0.00
Ungauged Stream Safety (cfs):	0.00

Min. Gauge Reading (cfs):	-
Passby at Location (cfs):	-

"Threshold", as depicted in the chart above is meant only to indicate the calculated base threshold at the proposed withdrawal location. This value does not include the proposed pump rate or existing demand on the stream. Refer to the monthly breakdown above for a more complete estimation of water availability by month.

10/25/2013

Source Detail

WMP-01463

API/ID Number: 047-017-06358

Operator:

Antero Resources

Grimsdale Unit 2H

Source ID: 24924 Source Name: West Fork River @ McDonald Withdrawal
David Shrieves

Source Latitude: 39.16761
Source Longitude: -80.45069

HUC-8 Code: 5020002

Drainage Area (sq. mi.): 314.91 County: Harrison

Anticipated withdrawal start date: 9/23/2013

Anticipated withdrawal end date: 9/23/2014

Endangered Species? Mussel Stream?

Total Volume from Source (gal): 6,650,000

Trout Stream?

Tier 3?

Max. Pump rate (gpm): 3,000

Regulated Stream? Stonewall Jackson Dam

Max. Simultaneous Trucks: 0

Proximate PSD?

Max. Truck pump rate (gpm): 0

Gauged Stream?

Reference Gaug: 3061000 WEST FORK RIVER AT ENTERPRISE, WV

Drainage Area (sq. mi.): 759.00

Gauge Threshold (cfs): 234

Month	Median monthly flow (cfs)	Threshold (+ pump)	Estimated Available water (cfs)
1	964.98	-	-
2	1,086.47	-	-
3	1,399.42	-	-
4	800.34	-	-
5	821.52	-	-
6	411.64	-	-
7	266.70	-	-
8	254.66	-	-
9	177.19	-	-
10	173.72	-	-
11	435.94	-	-
12	744.28	-	-

Water Availability Profile

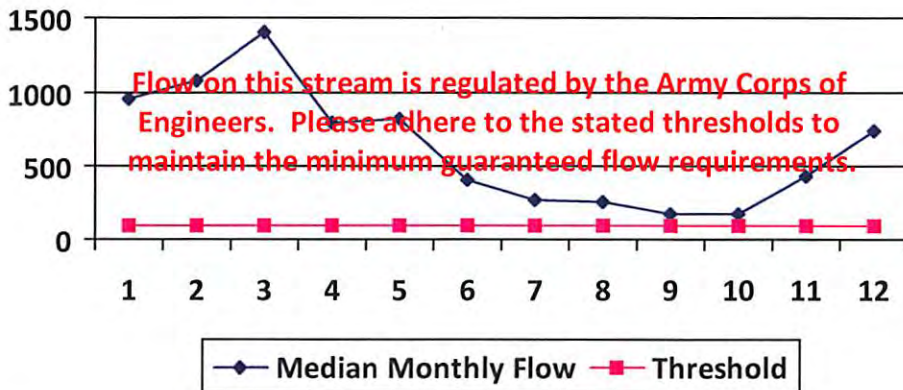

Water Availability Assessment of Location

Base Threshold (cfs):	-
Upstream Demand (cfs):	24.29
Downstream Demand (cfs):	0.00
Pump rate (cfs):	6.68
Headwater Safety (cfs):	24.27
Ungauged Stream Safety (cfs):	0.00

Min. Gauge Reading (cfs):	-
Passby at Location (cfs):	-

"Threshold", as depicted in the chart above is meant only to indicate the calculated base threshold at the proposed withdrawal location. This value does not include the proposed pump rate or existing demand on the stream. Refer to the monthly breakdown above for a more complete estimation of water availability by month.

10/25/2013

Source Detail

WMP- 01463

API/ID Number: 047-017-06358

Operator: Antero Resources

Grimsdale Unit 2H

Source ID: 24925 Source Name: West Fork River @ GAL Withdrawal
David Shrieves

Source Latitude: 39.16422
Source Longitude: -80.45173

HUC-8 Code: 5020002

Drainage Area (sq. mi.): 313.67 County: Harrison

Anticipated withdrawal start date: 9/23/2013

Anticipated withdrawal end date: 9/23/2014

Endangered Species? Mussel Stream?

Total Volume from Source (gal): 6,650,000

Trout Stream? Tier 3?

Max. Pump rate (gpm): 2,000

Regulated Stream? Stonewall Jackson Dam

Max. Simultaneous Trucks: 0

Proximate PSD?

Max. Truck pump rate (gpm): 0

Gauged Stream?

Reference Gaug: 3061000 WEST FORK RIVER AT ENTERPRISE, WV

Drainage Area (sq. mi.): 759.00

Gauge Threshold (cfs): 234

Month	Median monthly flow (cfs)	Threshold (+ pump)	Estimated Available water (cfs)
1	961.18	-	-
2	1,082.19	-	-
3	1,393.91	-	-
4	797.19	-	-
5	818.28	-	-
6	410.02	-	-
7	265.65	-	-
8	253.65	-	-
9	176.49	-	-
10	173.04	-	-
11	434.22	-	-
12	741.35	-	-

Water Availability Profile

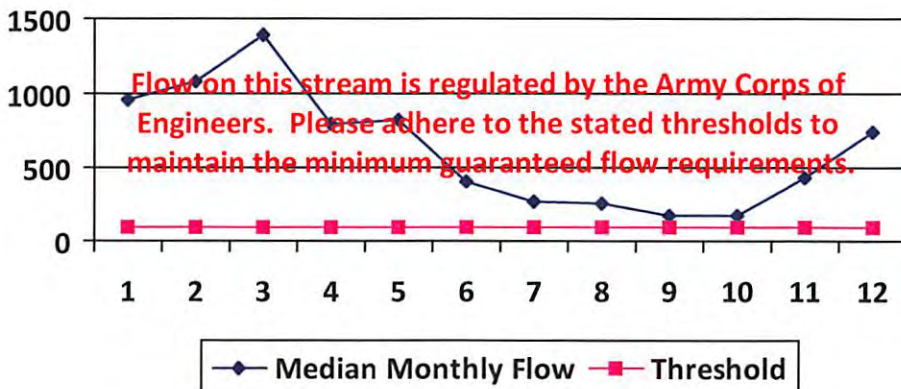

Water Availability Assessment of Location

Base Threshold (cfs):	-
Upstream Demand (cfs):	24.29
Downstream Demand (cfs):	0.00
Pump rate (cfs):	4.46
Headwater Safety (cfs):	24.18
Ungauged Stream Safety (cfs):	0.00

Min. Gauge Reading (cfs):	-
Passby at Location (cfs):	-

"Threshold", as depicted in the chart above is meant only to indicate the calculated base threshold at the proposed withdrawal location. This value does not include the proposed pump rate or existing demand on the stream. Refer to the monthly breakdown above for a more complete estimation of water availability by month.

10/25/2013

Source Detail

WMP- 01463

API/ID Number: 047-017-06358

Operator:

Antero Resources

Grimsdale Unit 2H

Source ID: 24926 Source Name: Middle Island Creek @ Mees Withdrawal Site
Sarah E. Mees

Source Latitude: 39.43113
Source Longitude: -81.079567

HUC-8 Code: 5030201

Drainage Area (sq. mi.): 484.78 County: Pleasants

Anticipated withdrawal start date: 9/23/2013

Anticipated withdrawal end date: 9/23/2014

Endangered Species? Mussel Stream?

Total Volume from Source (gal): 6,650,000

Trout Stream? Tier 3?

Max. Pump rate (gpm): 3,360

Regulated Stream?

Max. Simultaneous Trucks: 0

Proximate PSD?

Max. Truck pump rate (gpm): 0

Gauged Stream?

Reference Gaug: 3114500 MIDDLE ISLAND CREEK AT LITTLE, WV

Drainage Area (sq. mi.): 458.00

Gauge Threshold (cfs): 45

Month	Median monthly flow (cfs)	Threshold (+ pump)	Estimated Available water (cfs)
1	519.88	55.12	465.14
2	653.95	55.12	599.22
3	731.75	55.12	677.01
4	543.38	55.12	488.65
5	286.64	55.12	231.90
6	100.10	55.12	45.36
7	56.65	55.12	1.91
8	46.64	55.12	-8.10
9	23.89	55.12	-30.85
10	30.01	55.12	-24.72
11	146.56	55.12	91.83
12	358.10	55.12	303.37

Water Availability Profile

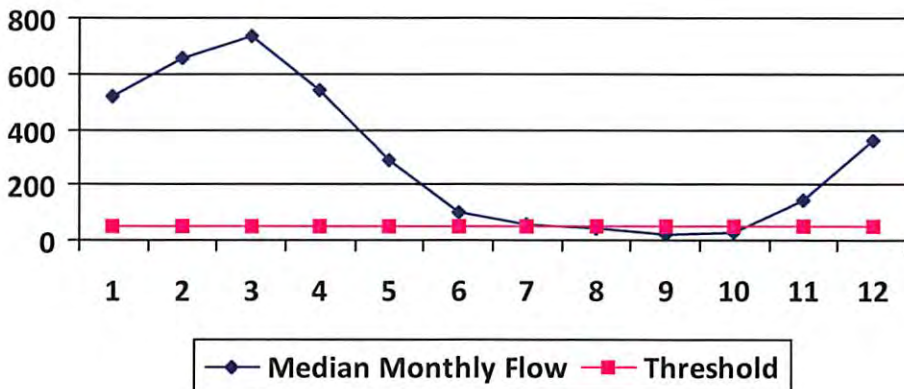

Water Availability Assessment of Location

Base Threshold (cfs): 47.63

Upstream Demand (cfs): 0.00

Downstream Demand (cfs): 0.00

Pump rate (cfs): 7.49

Headwater Safety (cfs): 0.00

Ungauged Stream Safety (cfs): 0.00

Min. Gauge Reading (cfs): 52.49

Passby at Location (cfs): 47.63

"Threshold", as depicted in the chart above is meant only to indicate the calculated base threshold at the proposed withdrawal location. This value does not include the proposed pump rate or existing demand on the stream. Refer to the monthly breakdown above for a more complete estimation of water availability by month.

10/25/2013

Source Detail

WMP- 01463

API/ID Number: 047-017-06358

Operator:

Antero Resources

Grimsdale Unit 2H

Source ID: 24927 Source Name: Middle Island Creek @ Dawson Withdrawal
Gary D. and Rella A. Dawson

Source Latitude: 39.379292
Source Longitude: -80.867803

HUC-8 Code: 5030201

Drainage Area (sq. mi.): 181.34 County: Tyler

Anticipated withdrawal start date: 9/23/2013

Anticipated withdrawal end date: 9/23/2014

Endangered Species? Mussel Stream?

Total Volume from Source (gal): 6,650,000

Trout Stream? Tier 3?

Max. Pump rate (gpm): 3,000

Regulated Stream?

Max. Simultaneous Trucks: 0

Proximate PSD?

Max. Truck pump rate (gpm): 0

Gauged Stream?

Reference Gaug: 3114500 MIDDLE ISLAND CREEK AT LITTLE, WV

Drainage Area (sq. mi.): 458.00

Gauge Threshold (cfs): 45

Month	Median monthly flow (cfs)	Threshold (+ pump)	Estimated Available water (cfs)
1	194.47	42.06	152.68
2	244.62	42.06	202.83
3	273.72	42.06	231.93
4	203.26	42.06	161.47
5	107.22	42.06	65.43
6	37.44	42.06	-4.35
7	21.19	42.06	-20.60
8	17.45	42.06	-24.34
9	8.94	42.06	-32.85
10	11.23	42.06	-30.56
11	54.82	42.06	13.04
12	133.96	42.06	92.17

Water Availability Profile

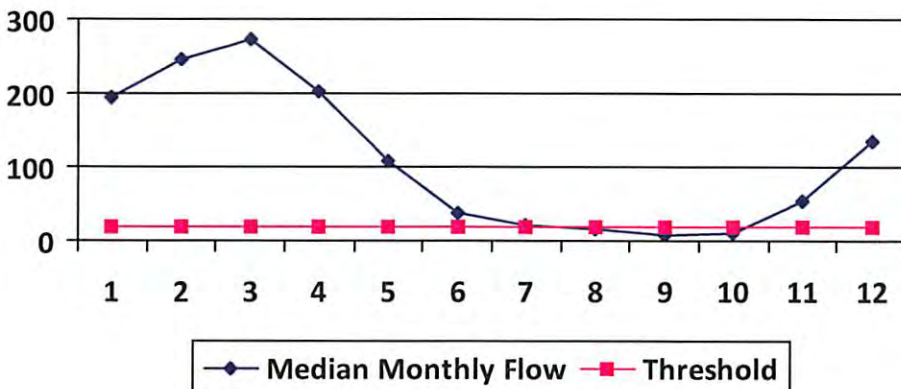

Water Availability Assessment of Location

Base Threshold (cfs): 17.82

Upstream Demand (cfs): 13.10

Downstream Demand (cfs): 6.55

Pump rate (cfs): 6.68

Headwater Safety (cfs): 4.45

Ungauged Stream Safety (cfs): 0.00

Min. Gauge Reading (cfs): 76.03

Passby at Location (cfs): 28.82

"Threshold", as depicted in the chart above is meant only to indicate the calculated base threshold at the proposed withdrawal location. This value does not include the proposed pump rate or existing demand on the stream. Refer to the monthly breakdown above for a more complete estimation of water availability by month.

10/25/2013

Source Detail

WMP-01463

API/ID Number: 047-017-06358

Operator:

Antero Resources

Grimsdale Unit 2H

Source ID: 24928 Source Name: McElroy Creek @ Forest Withdrawal
Forest C. & Brenda L. Moore

Source Latitude: 39.39675
Source Longitude: -80.738197

HUC-8 Code: 5030201

Drainage Area (sq. mi.): 88.85 County: Tyler

Anticipated withdrawal start date: 9/23/2013

Anticipated withdrawal end date: 9/23/2014

Total Volume from Source (gal): 6,650,000

Max. Pump rate (gpm): 1,000

Max. Simultaneous Trucks: 0

Max. Truck pump rate (gpm): 0

- Endangered Species? Mussel Stream?
- Trout Stream? Tier 3?
- Regulated Stream?
- Proximate PSD?
- Gauged Stream?

Reference Gaug: 3114500 MIDDLE ISLAND CREEK AT LITTLE, WV

Drainage Area (sq. mi.): 458.00

Gauge Threshold (cfs): 45

Month	Median monthly flow (cfs)	Threshold (+ pump)	Estimated Available water (cfs)
1	95.28	19.78	75.68
2	119.86	19.78	100.25
3	134.11	19.78	114.51
4	99.59	19.78	79.99
5	52.54	19.78	32.93
6	18.35	19.78	-1.26
7	10.38	19.78	-9.22
8	8.55	19.78	-11.05
9	4.38	19.78	-15.23
10	5.50	19.78	-14.10
11	26.86	19.78	7.26
12	65.63	19.78	46.03

Water Availability Profile

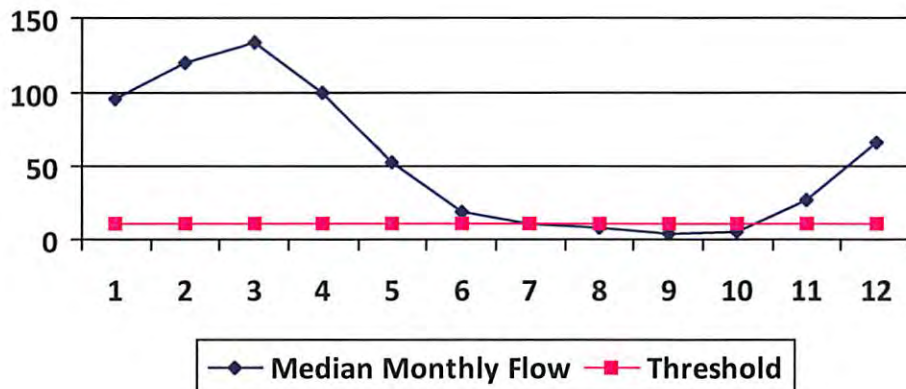

Water Availability Assessment of Location

Base Threshold (cfs):	8.73
Upstream Demand (cfs):	4.46
Downstream Demand (cfs):	0.00
Pump rate (cfs):	2.23
Headwater Safety (cfs):	2.18
Ungauged Stream Safety (cfs):	2.18
Min. Gauge Reading (cfs):	74.19
Passby at Location (cfs):	13.09

"Threshold", as depicted in the chart above is meant only to indicate the calculated base threshold at the proposed withdrawal location. This value does not include the proposed pump rate or existing demand on the stream. Refer to the monthly breakdown above for a more complete estimation of water availability by month.

10/25/2013

Source Detail

WMP- 01463

API/ID Number: 047-017-06358

Operator:

Antero Resources

Grimsdale Unit 2H

Source ID: 24929 Source Name: Meathouse Fork @ Gagnon Withdrawal
George L. Gagnon and Susan C. Gagnon

Source Latitude: 39.26054
Source Longitude: -80.720998

HUC-8 Code: 5030201

Drainage Area (sq. mi.): 60.6 County: Doddridge

Anticipated withdrawal start date: 9/23/2013

Anticipated withdrawal end date: 9/23/2014

Endangered Species? Mussel Stream?

Trout Stream? Tier 3?

Total Volume from Source (gal): 6,650,000

Regulated Stream?

Max. Pump rate (gpm): 1,000

Proximate PSD?

Max. Simultaneous Trucks: 0

Gauged Stream?

Max. Truck pump rate (gpm): 0

Reference Gaug: 3114500 MIDDLE ISLAND CREEK AT LITTLE, WV

Drainage Area (sq. mi.): 458.00

Gauge Threshold (cfs): 45

Month	Median monthly flow (cfs)	Threshold (+ pump)	Estimated Available water (cfs)
1	64.99	13.39	51.70
2	81.75	13.39	68.46
3	91.47	13.39	78.19
4	67.93	13.39	54.64
5	35.83	13.39	22.55
6	12.51	13.39	-0.77
7	7.08	13.39	-6.20
8	5.83	13.39	-7.45
9	2.99	13.39	-10.30
10	3.75	13.39	-9.53
11	18.32	13.39	5.04
12	44.76	13.39	31.48

Water Availability Profile

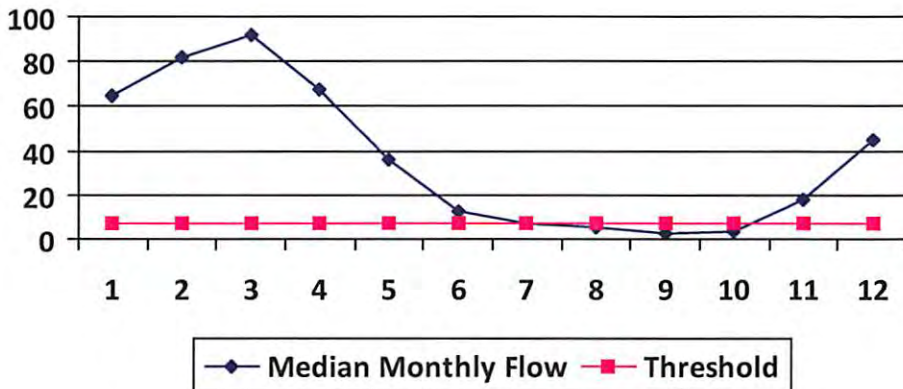

Water Availability Assessment of Location

Base Threshold (cfs): 5.95

Upstream Demand (cfs): 2.23

Downstream Demand (cfs): 2.81

Pump rate (cfs): 2.23

Headwater Safety (cfs): 1.49

Ungauged Stream Safety (cfs): 1.49

Min. Gauge Reading (cfs): 71.96

Passby at Location (cfs): 11.74

"Threshold", as depicted in the chart above is meant only to indicate the calculated base threshold at the proposed withdrawal location. This value does not include the proposed pump rate or existing demand on the stream. Refer to the monthly breakdown above for a more complete estimation of water availability by month.

10/25/2013

Source Detail

WMP- 01463

API/ID Number: 047-017-06358

Operator:

Antero Resources

Grimsdale Unit 2H

Source ID: 24930 Source Name: Meathouse Fork @ Whitehair Withdrawal
Elton Whitehair

Source Latitude: 39.211317
Source Longitude: -80.679592

HUC-8 Code: 5030201

Drainage Area (sq. mi.): 30.37 County: Doddridge

Anticipated withdrawal start date: 9/23/2013

Anticipated withdrawal end date: 9/23/2014

Endangered Species? Mussel Stream?

Total Volume from Source (gal): 6,650,000

Trout Stream? Tier 3?

Max. Pump rate (gpm): 1,000

Regulated Stream?

Max. Simultaneous Trucks: 0

Proximate PSD?

Max. Truck pump rate (gpm): 0

Gauged Stream?

Reference Gaug: 3114500 MIDDLE ISLAND CREEK AT LITTLE, WV

Drainage Area (sq. mi.): 458.00

Gauge Threshold (cfs): 45

Month	Median monthly flow (cfs)	Threshold (+ pump)	Estimated Available water (cfs)
1	32.57	6.70	26.15
2	40.97	6.70	34.55
3	45.84	6.70	39.42
4	34.04	6.70	27.62
5	17.96	6.70	11.54
6	6.27	6.70	-0.15
7	3.55	6.70	-2.87
8	2.92	6.70	-3.50
9	1.50	6.70	-4.92
10	1.88	6.70	-4.54
11	9.18	6.70	2.76
12	22.43	6.70	16.01

Water Availability Profile

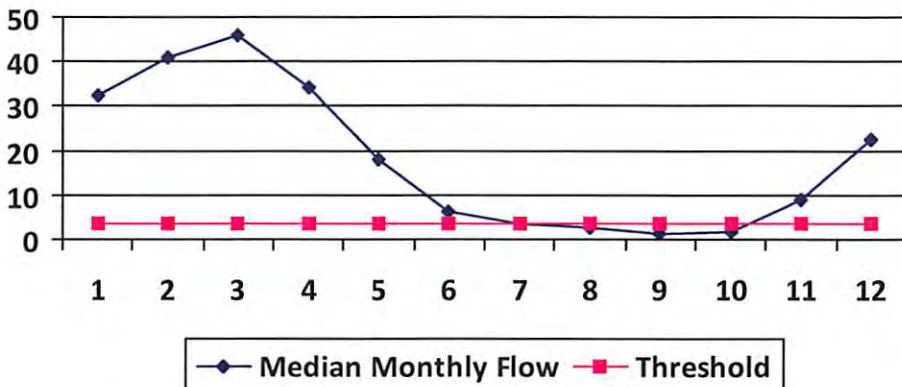

Water Availability Assessment of Location

Base Threshold (cfs): 2.98

Upstream Demand (cfs): 0.00

Downstream Demand (cfs): 2.81

Pump rate (cfs): 2.23

Headwater Safety (cfs): 0.75

Ungauged Stream Safety (cfs): 0.75

Min. Gauge Reading (cfs): 69.73

Passby at Location (cfs): 7.29

"Threshold", as depicted in the chart above is meant only to indicate the calculated base threshold at the proposed withdrawal location. This value does not include the proposed pump rate or existing demand on the stream. Refer to the monthly breakdown above for a more complete estimation of water availability by month.

10/25/2013

Source Detail

WMP- 01463

API/ID Number: 047-017-06358

Operator:

Antero Resources

Grimsdale Unit 2H

Source ID: 24931 Source Name: Tom's Fork @ Erwin Withdrawal
John F. Erwin and Sandra E. Erwin

Source Latitude: 39.174306
Source Longitude: -80.702992

HUC-8 Code: 5030201

Drainage Area (sq. mi.): 4.01 County: Doddridge

- Endangered Species? Mussel Stream?
- Trout Stream? Tier 3?
- Regulated Stream?
- Proximate PSD?
- Gauged Stream?

Anticipated withdrawal start date: 9/23/2013
Anticipated withdrawal end date: 9/23/2014
Total Volume from Source (gal): 6,650,000
Max. Pump rate (gpm): 1,000
Max. Simultaneous Trucks: 0
Max. Truck pump rate (gpm): 0

Reference Gaug: 3114500 MIDDLE ISLAND CREEK AT LITTLE, WV

Drainage Area (sq. mi.): 458.00

Gauge Threshold (cfs): 45

Month	Median monthly flow (cfs)	Threshold (+ pump)	Estimated Available water (cfs)
1	4.30	2.82	1.88
2	5.41	2.82	2.98
3	6.05	2.82	3.63
4	4.49	2.82	2.07
5	2.37	2.82	-0.05
6	0.83	2.82	-1.60
7	0.47	2.82	-1.96
8	0.39	2.82	-2.04
9	0.20	2.82	-2.23
10	0.25	2.82	-2.18
11	1.21	2.82	-1.21
12	2.96	2.82	0.54

Water Availability Profile

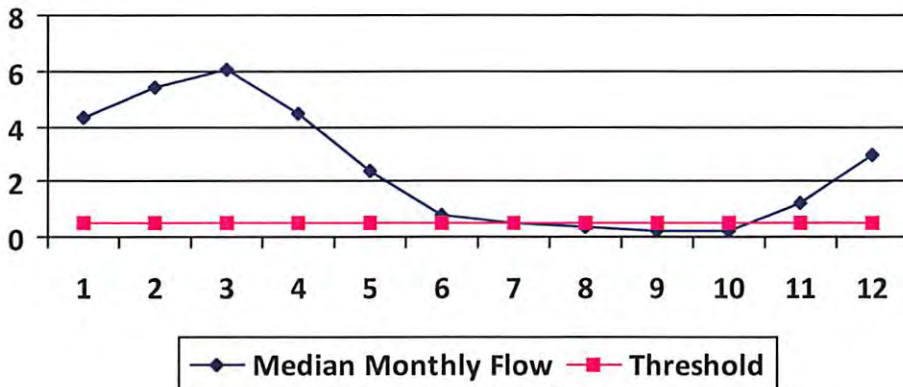

Water Availability Assessment of Location

Base Threshold (cfs): 0.39
Upstream Demand (cfs): 0.00
Downstream Demand (cfs): 0.00
Pump rate (cfs): 2.23
Headwater Safety (cfs): 0.10
Ungauged Stream Safety (cfs): 0.10

Min. Gauge Reading (cfs): 69.73
Passby at Location (cfs): 0.59

"Threshold", as depicted in the chart above is meant only to indicate the calculated base threshold at the proposed withdrawal location. This value does not include the proposed pump rate or existing demand on the stream. Refer to the monthly breakdown above for a more complete estimation of water availability by month.

10/25/2013

Source Detail

WMP-01463

API/ID Number: 047-017-06358

Operator:

Antero Resources

Grimsdale Unit 2H

Source ID: 24932 Source Name: Arnold Creek @ Davis Withdrawal
Jonathon Davis

Source Latitude: 39.302006
Source Longitude: -80.824561

HUC-8 Code: 5030201

Drainage Area (sq. mi.): 20.83 County: Doddridge

Anticipated withdrawal start date: 9/23/2013

Anticipated withdrawal end date: 9/23/2014

Endangered Species? Mussel Stream?

Total Volume from Source (gal): 6,650,000

Trout Stream? Tier 3?

Max. Pump rate (gpm): 1,000

Regulated Stream?

Max. Simultaneous Trucks: 0

Proximate PSD?

Max. Truck pump rate (gpm): 0

Gauged Stream?

Reference Gaug: 3114500 MIDDLE ISLAND CREEK AT LITTLE, WV

Drainage Area (sq. mi.): 458.00

Gauge Threshold (cfs): 45

Month	Median monthly flow (cfs)	Threshold (+ pump)	Estimated Available water (cfs)
1	22.34	5.30	17.29
2	28.10	5.30	23.05
3	31.44	5.30	26.39
4	23.35	5.30	18.30
5	12.32	5.30	7.26
6	4.30	5.30	-0.75
7	2.43	5.30	-2.62
8	2.00	5.30	-3.05
9	1.03	5.30	-4.03
10	1.29	5.30	-3.76
11	6.30	5.30	1.25
12	15.39	5.30	10.34

Water Availability Profile

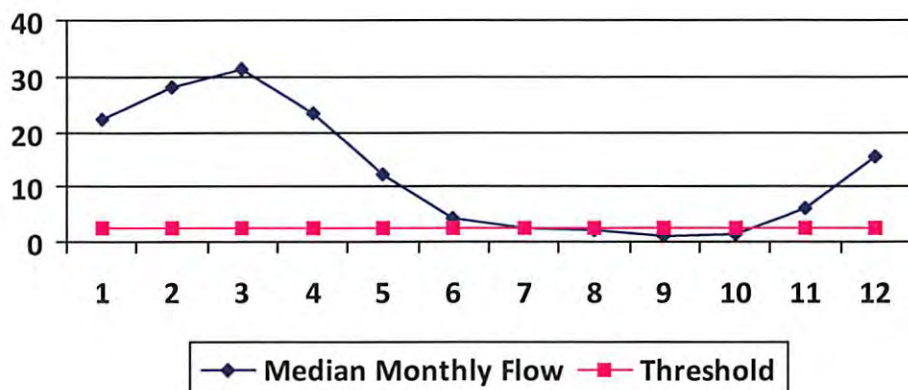

Water Availability Assessment of Location

Base Threshold (cfs): 2.05

Upstream Demand (cfs): 0.00

Downstream Demand (cfs): 0.00

Pump rate (cfs): 2.23

Headwater Safety (cfs): 0.51

Ungauged Stream Safety (cfs): 0.51

Min. Gauge Reading (cfs): 69.73

Passby at Location (cfs): 3.07

"Threshold", as depicted in the chart above is meant only to indicate the calculated base threshold at the proposed withdrawal location. This value does not include the proposed pump rate or existing demand on the stream. Refer to the monthly breakdown above for a more complete estimation of water availability by month.

10/25/2013

Source Detail

WMP- 01463

API/ID Number: 047-017-06358

Operator:

Antero Resources

Grimsdale Unit 2H

Source ID: 24933 Source Name: Buckeye Creek @ Powell Withdrawal
Dennis Powell

Source Latitude: 39.277142
Source Longitude: -80.690386

HUC-8 Code: 5030201

Drainage Area (sq. mi.): 31.15 County: Doddridge

Anticipated withdrawal start date: 9/23/2013

Anticipated withdrawal end date: 9/23/2014

Endangered Species? Mussel Stream?

Total Volume from Source (gal): 6,650,000

Trout Stream? Tier 3?

Max. Pump rate (gpm): 1,000

Regulated Stream?

Max. Simultaneous Trucks: 0

Proximate PSD?

Max. Truck pump rate (gpm): 0

Gauged Stream?

Reference Gaug: 3114500 MIDDLE ISLAND CREEK AT LITTLE, WV

Drainage Area (sq. mi.): 458.00

Gauge Threshold (cfs): 45

Month	Median monthly flow (cfs)	Threshold (+ pump)	Estimated Available water (cfs)
1	33.41	6.82	26.95
2	42.02	6.82	35.56
3	47.02	6.82	40.56
4	34.92	6.82	28.46
5	18.42	6.82	11.96
6	6.43	6.82	-0.03
7	3.64	6.82	-2.82
8	3.00	6.82	-3.46
9	1.53	6.82	-4.92
10	1.93	6.82	-4.53
11	9.42	6.82	2.96
12	23.01	6.82	16.55

Water Availability Profile

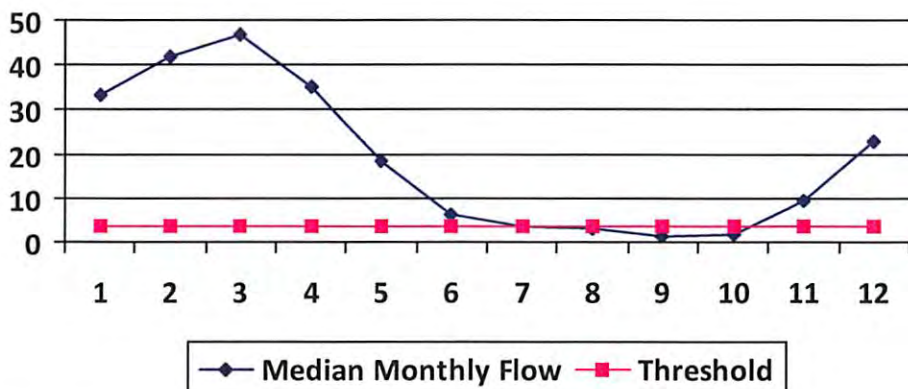

Water Availability Assessment of Location

Base Threshold (cfs): 3.06

Upstream Demand (cfs): 0.00

Downstream Demand (cfs): 0.00

Pump rate (cfs): 2.23

Headwater Safety (cfs): 0.77

Ungauged Stream Safety (cfs): 0.77

Min. Gauge Reading (cfs): 69.73

Passby at Location (cfs): 4.59

"Threshold", as depicted in the chart above is meant only to indicate the calculated base threshold at the proposed withdrawal location. This value does not include the proposed pump rate or existing demand on the stream. Refer to the monthly breakdown above for a more complete estimation of water availability by month.

10/25/2013

Source Detail

WMP- 01463

API/ID Number: 047-017-06358

Operator:

Antero Resources

Grimsdale Unit 2H

Source ID: 24934 Source Name: South Fork of Hughes River @ Knight Withdrawal
Tracy C. Knight & Stephanie C. Knight

Source Latitude: 39.198369

Source Longitude: -80.870969

HUC-8 Code: 5030203

Drainage Area (sq. mi.): 16.26 County: Ritchie

Anticipated withdrawal start date: 9/23/2013

Anticipated withdrawal end date: 9/23/2014

Endangered Species? Mussel Stream?

Trout Stream? Tier 3?

Total Volume from Source (gal): 6,650,000

Regulated Stream?

Max. Pump rate (gpm): 3,000

Proximate PSD?

Max. Simultaneous Trucks: 0

Gauged Stream?

Max. Truck pump rate (gpm): 0

Reference Gaug: 3155220 SOUTH FORK HUGHES RIVER BELOW MACFARLAN, WV

Drainage Area (sq. mi.): 229.00

Gauge Threshold (cfs): 22

Month	Median monthly flow (cfs)	Threshold (+ pump)	Estimated Available water (cfs)
1	45.67	14.26	31.44
2	59.55	14.26	45.31
3	65.21	14.26	50.97
4	36.87	14.26	22.63
5	25.86	14.26	11.63
6	13.90	14.26	-0.33
7	6.89	14.26	-7.34
8	3.98	14.26	-10.25
9	4.79	14.26	-9.45
10	5.20	14.26	-9.04
11	15.54	14.26	1.30
12	32.06	14.26	17.82

Water Availability Profile

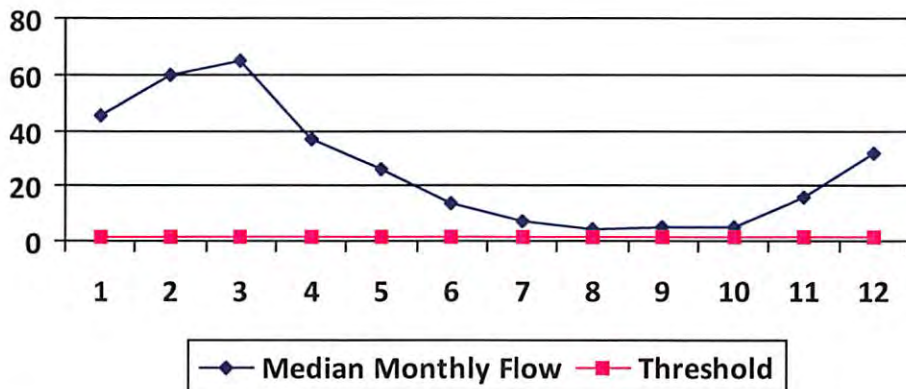

Water Availability Assessment of Location

Base Threshold (cfs): 1.56

Upstream Demand (cfs): 5.62

Downstream Demand (cfs): 0.00

Pump rate (cfs): 6.68

Headwater Safety (cfs): 0.39

Ungauged Stream Safety (cfs): 0.00

Min. Gauge Reading (cfs): 39.80

Passby at Location (cfs): 1.95

"Threshold", as depicted in the chart above is meant only to indicate the calculated base threshold at the proposed withdrawal location. This value does not include the proposed pump rate or existing demand on the stream. Refer to the monthly breakdown above for a more complete estimation of water availability by month.

10/25/2013

Source Detail

WMP- 01463

API/ID Number: 047-017-06358

Operator:

Antero Resources

Grimsdale Unit 2H

Source ID: 24935 Source Name: North Fork of Hughes River @ Davis Withdrawal
Lewis P. Davis and Norma J. Davis

Source Latitude: 39.322363
Source Longitude: -80.936771

HUC-8 Code: 5030203

Drainage Area (sq. mi.): 15.18 County: Ritchie

- Endangered Species? Mussel Stream?
- Trout Stream? Tier 3?
- Regulated Stream?
- Proximate PSD?
- Gauged Stream?

Anticipated withdrawal start date: 9/23/2013
Anticipated withdrawal end date: 9/23/2014
Total Volume from Source (gal): 6,650,000
Max. Pump rate (gpm): 1,000
Max. Simultaneous Trucks: 0
Max. Truck pump rate (gpm): 0

Reference Gaug: 3155220 SOUTH FORK HUGHES RIVER BELOW MACFARLAN, WV

Drainage Area (sq. mi.): 229.00

Gauge Threshold (cfs): 22

Month	Median monthly flow (cfs)	Threshold (+ pump)	Estimated Available water (cfs)
1	42.64	4.42	38.36
2	55.59	4.42	51.32
3	60.88	4.42	56.60
4	34.42	4.42	30.14
5	24.15	4.42	19.87
6	12.98	4.42	8.70
7	6.44	4.42	2.16
8	3.72	4.42	-0.56
9	4.47	4.42	0.19
10	4.85	4.42	0.57
11	14.50	4.42	10.23
12	29.93	4.42	25.65

Water Availability Profile

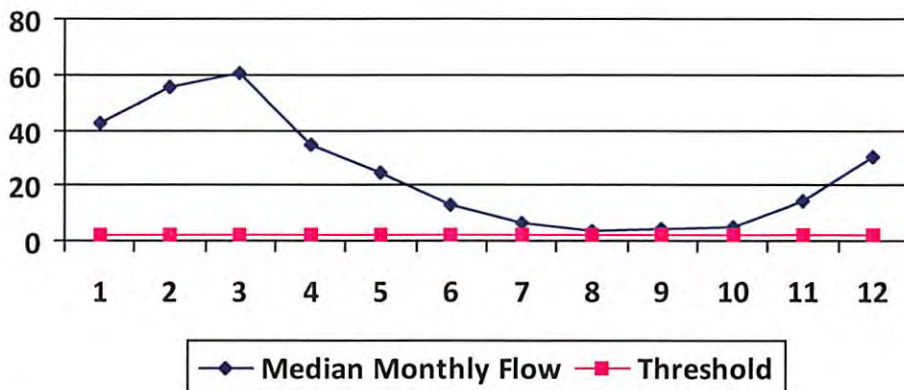

Water Availability Assessment of Location

Base Threshold (cfs): 1.46
Upstream Demand (cfs): 0.00
Downstream Demand (cfs): 0.00
Pump rate (cfs): 2.23
Headwater Safety (cfs): 0.36
Ungauged Stream Safety (cfs): 0.36

Min. Gauge Reading (cfs): 35.23
Passby at Location (cfs): 2.19

"Threshold", as depicted in the chart above is meant only to indicate the calculated base threshold at the proposed withdrawal location. This value does not include the proposed pump rate or existing demand on the stream. Refer to the monthly breakdown above for a more complete estimation of water availability by month.

10/25/2013



Water Management Plan: Secondary Water Sources



WMP- 01463

API/ID Number 047-017-06358

Operator:

Antero Resources

Grimsdale Unit 2H

Important:

For each proposed secondary water source identified in your water management plan (i.e., groundwater well, lake/reservoir, recycled frac water, multi-site impoundment, out-of-state source), DEP makes no estimation of the availability of water. These sources may prove to be unsuitable water supplies. Please review the following notes:

- For groundwater supply wells, DEP recommends that the operator contact the local health department prior to drilling any new well; and reminds the operator that all drinking water wells within 1,500 feet of a water supply well shall be flow- and quality-tested by the operator at the request of the drinking well owner prior to operation of the water supply well.
- For each proposed multi-site impoundment water source identified in your water management plan (if applicable), DEP will review the withdrawal limits established in the referenced Water Management Plan for current suitability and provide to the operator these limits for each identified intake. Note that withdrawal limits may be modified as necessary based on changing demands upon that water supply.

Lake/Reservoir

Source ID:	24940	Source Name	City of Salem Reservoir (Lower Dog Run)		Source start date:	9/23/2013
			Public Water Provider		Source end date:	9/23/2014
Source Lat:	39.28834	Source Long:	-80.54966	County	Harrison	
Max. Daily Purchase (gal)	1,000,000	Total Volume from Source (gal):	6,650,000			

DEP Comments:

Important:

For each proposed secondary water source identified in your water management plan (i.e., groundwater well, lake/reservoir, recycled frac water, multi-site impoundment, out-of-state source), DEP makes no estimation of the availability of water. These sources may prove to be unsuitable water supplies. Please review the following notes:

- For groundwater supply wells, DEP recommends that the operator contact the local health department prior to drilling any new well; and reminds the operator that all drinking water wells within 1,500 feet of a water supply well shall be flow- and quality-tested by the operator at the request of the drinking well owner prior to operation of the water supply well.
- For each proposed multi-site impoundment water source identified in your water management plan (if applicable), DEP will review the withdrawal limits established in the referenced Water Management Plan for current suitability and provide to the operator these limits for each identified intake. Note that withdrawal limits may be modified as necessary based on changing demands upon that water supply.

Source ID:	24941	Source Name	Pennsboro Lake		Source start date:	9/23/2013	
					Source end date:	9/23/2014	
		Source Lat:	39.281689	Source Long:	-80.925526	County	Ritchie
		Max. Daily Purchase (gal)		Total Volume from Source (gal):			6,650,000
DEP Comments:							

Source ID:	24942	Source Name	Powers Lake (Wilderness Water Park Dam)		Source start date:	9/23/2013	
					Source end date:	9/23/2014	
		Source Lat:	39.255752	Source Long:	-80.463262	County	Harrison
		Max. Daily Purchase (gal)		Total Volume from Source (gal):			6,650,000
DEP Comments:							

Grimsdale Unit 2H

Important:

For each proposed secondary water source identified in your water management plan (i.e., groundwater well, lake/reservoir, recycled frac water, multi-site impoundment, out-of-state source), DEP makes no estimation of the availability of water. These sources may prove to be unsuitable water supplies. Please review the following notes:

- For groundwater supply wells, DEP recommends that the operator contact the local health department prior to drilling any new well; and reminds the operator that all drinking water wells within 1,500 feet of a water supply well shall be flow- and quality-tested by the operator at the request of the drinking well owner prior to operation of the water supply well.
- For each proposed multi-site impoundment water source identified in your water management plan (if applicable), DEP will review the withdrawal limits established in the referenced Water Management Plan for current suitability and provide to the operator these limits for each identified intake. Note that withdrawal limits may be modified as necessary based on changing demands upon that water supply.

Source ID:	24943	Source Name	Powers Lake Two		Source start date:	9/23/2013	
					Source end date:	9/23/2014	
		Source Lat:	39.247604	Source Long:	-80.466642	County	Harrison
		Max. Daily Purchase (gal)		Total Volume from Source (gal):		6,650,000	

DEP Comments:

10/25/2013

Important:

For each proposed secondary water source identified in your water management plan (i.e., groundwater well, lake/reservoir, recycled frac water, multi-site impoundment, out-of-state source), DEP makes no estimation of the availability of water. These sources may prove to be unsuitable water supplies. Please review the following notes:

- For groundwater supply wells, DEP recommends that the operator contact the local health department prior to drilling any new well; and reminds the operator that all drinking water wells within 1,500 feet of a water supply well shall be flow- and quality-tested by the operator at the request of the drinking well owner prior to operation of the water supply well.
- For each proposed multi-site impoundment water source identified in your water management plan (if applicable), DEP will review the withdrawal limits established in the referenced Water Management Plan for current suitability and provide to the operator these limits for each identified intake. Note that withdrawal limits may be modified as necessary based on changing demands upon that water supply.

Other

Source ID:	24944	Source Name	Poth Lake (Landowner Pond)		Source start date:	9/23/2013	
			Private Owner		Source end date:	9/23/2014	
		Source Lat:	39.221306	Source Long:	-80.463028	County	Harrison
		Max. Daily Purchase (gal)		Total Volume from Source (gal):			6,650,000

DEP Comments:

Source ID:	24945	Source Name	Williamson Pond (Landowner Pond)		Source start date:	9/23/2013	
					Source end date:	9/23/2014	
		Source Lat:	39.19924	Source Long:	-80.886161	County	Ritchie
		Max. Daily Purchase (gal)		Total Volume from Source (gal):			6,650,000

DEP Comments:

Grimsdale Unit 2H

Important:

For each proposed secondary water source identified in your water management plan (i.e., groundwater well, lake/reservoir, recycled frac water, multi-site impoundment, out-of-state source), DEP makes no estimation of the availability of water. These sources may prove to be unsuitable water supplies. Please review the following notes:

- For groundwater supply wells, DEP recommends that the operator contact the local health department prior to drilling any new well; and reminds the operator that all drinking water wells within 1,500 feet of a water supply well shall be flow- and quality-tested by the operator at the request of the drinking well owner prior to operation of the water supply well.
- For each proposed multi-site impoundment water source identified in your water management plan (if applicable), DEP will review the withdrawal limits established in the referenced Water Management Plan for current suitability and provide to the operator these limits for each identified intake. Note that withdrawal limits may be modified as necessary based on changing demands upon that water supply.

Source ID:	24946	Source Name	Eddy Pond (Landowner Pond)		Source start date:	9/23/2013	
					Source end date:	9/23/2014	
		Source Lat:	39.19924	Source Long:	-80.886161	County	Ritchie
		Max. Daily Purchase (gal)		Total Volume from Source (gal):			6,650,000

DEP Comments:

Source ID:	24947	Source Name	Hog Lick Quarry Industrial Facility		Source start date:	9/23/2013	
					Source end date:	9/23/2014	
		Source Lat:	39.419272	Source Long:	-80.217941	County	Marion
		Max. Daily Purchase (gal)	1,000,000	Total Volume from Source (gal):			6,650,000

DEP Comments:

Important:

For each proposed secondary water source identified in your water management plan (i.e., groundwater well, lake/reservoir, recycled frac water, multi-site impoundment, out-of-state source), DEP makes no estimation of the availability of water. These sources may prove to be unsuitable water supplies. Please review the following notes:

- For groundwater supply wells, DEP recommends that the operator contact the local health department prior to drilling any new well; and reminds the operator that all drinking water wells within 1,500 feet of a water supply well shall be flow- and quality-tested by the operator at the request of the drinking well owner prior to operation of the water supply well.
- For each proposed multi-site impoundment water source identified in your water management plan (if applicable), DEP will review the withdrawal limits established in the referenced Water Management Plan for current suitability and provide to the operator these limits for each identified intake. Note that withdrawal limits may be modified as necessary based on changing demands upon that water supply.

Source ID:	24948	Source Name	Glade Fork Mine Industrial Facility		Source start date:	9/23/2013	
					Source end date:	9/23/2014	
		Source Lat:	38.965767	Source Long:	-80.299313	County	Upshur
		Max. Daily Purchase (gal)	1,000,000	Total Volume from Source (gal):	6,650,000		

DEP Comments:

Recycled Frac Water

Source ID:	24949	Source Name	047-017-06174		Source start date:	9/23/2013
					Source end date:	9/23/2014
		Source Lat:		Source Long:		County
		Max. Daily Purchase (gal)		Total Volume from Source (gal):	6,650,000	

DEP Comments:

Plot spotted 17-06358

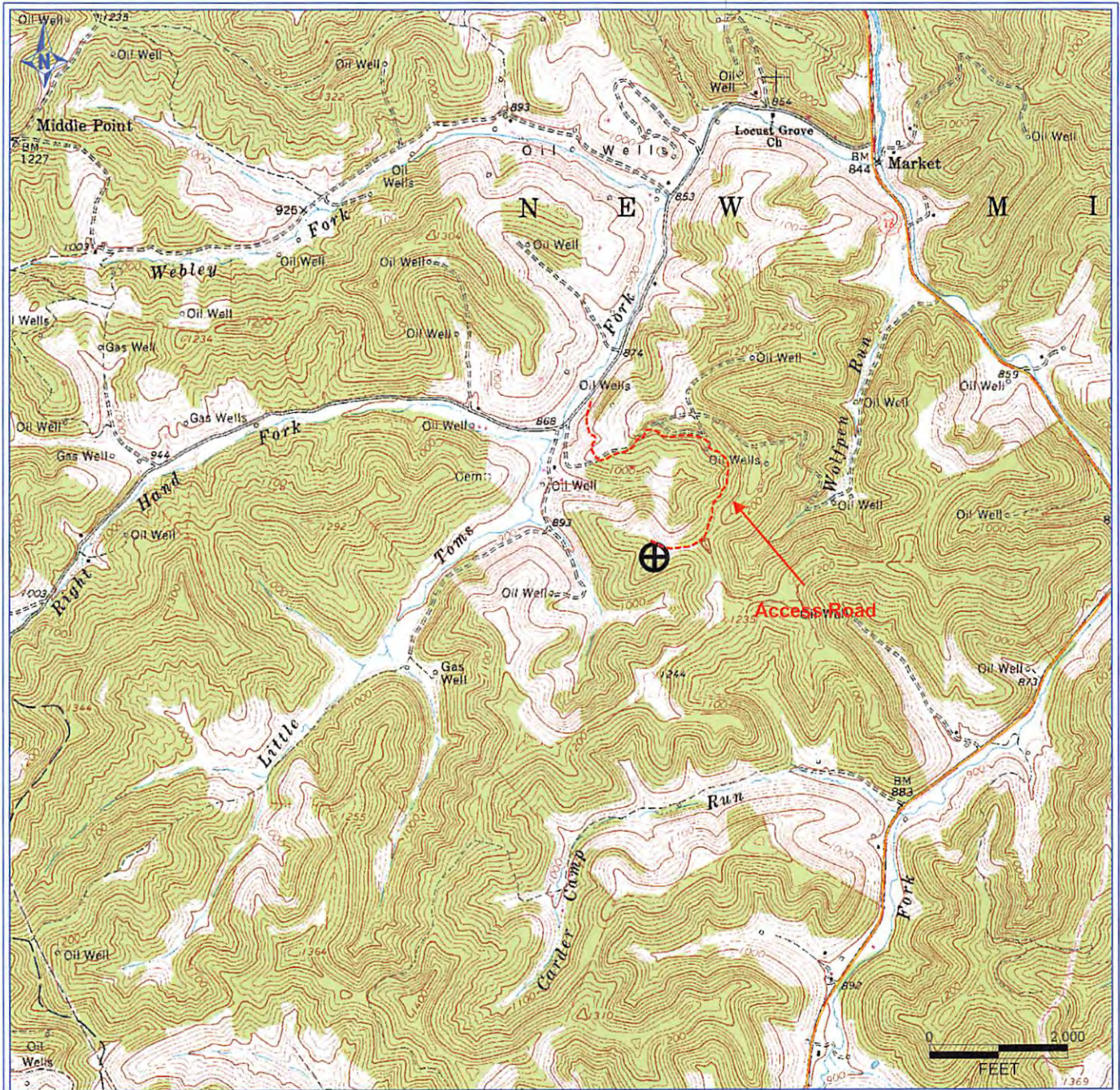

PETRA 6/26/2012 4:52:45 PM

Received

AUG 30 2012

Office of Oil and Gas
WV Dept. of Environmental Protection

Antero Resources Corporation

APPALACHIAN BASIN

Grimsdale Unit 2H

Doddridge County



REMARKS

QUADRANGLE: NEW MILTON
WATERSHED: TRIB. OF LITTLE TOMS FORK
DISTRICT: NEW MILTON

Date: 11/6/2012 **10/25/2013**

LATITUDE 39°12'30" 1,708'

LATITUDE 39°12'30"

LONGITUDE 80°42'30"

6,830'

LONGITUDE 80°42'30"

NOTES:
 WELL 2H TOP HOLE INFORMATION:
 N: 253,486ft E: 1,655,806ft
 LAT: 39°11'22.50" LON: 80°42'51.69"
 BOTTOM HOLE INFORMATION:
 N: 259,860ft E: 1,655,240ft
 LAT: 39°12'25.41" LON: 80°42'59.98"
 WEST VIRGINIA COORDINATE SYSTEM OF 1927 NORTH ZONE. ZONE WAS DERIVED FROM MEASUREMENTS TAKEN WITH TRIMBLE GEOXT SUBMETER MAPPING GRADE GPS UNIT. PLAT ORIENTATION, CORNER, AND WELL REFERENCE TIE LINES ARE BASED ON GRID NORTH.

(NAD) 83 (UTM) ZONE 17 COORDS:
 WELL 2H TOP HOLE INFORMATION:
 N: 4,337,864m E: 524,683m
 BOTTOM HOLE INFORMATION:
 N: 4,339,802m E: 524,478m

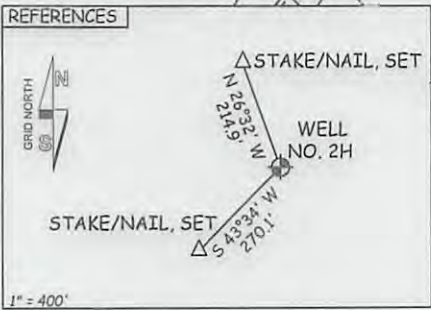
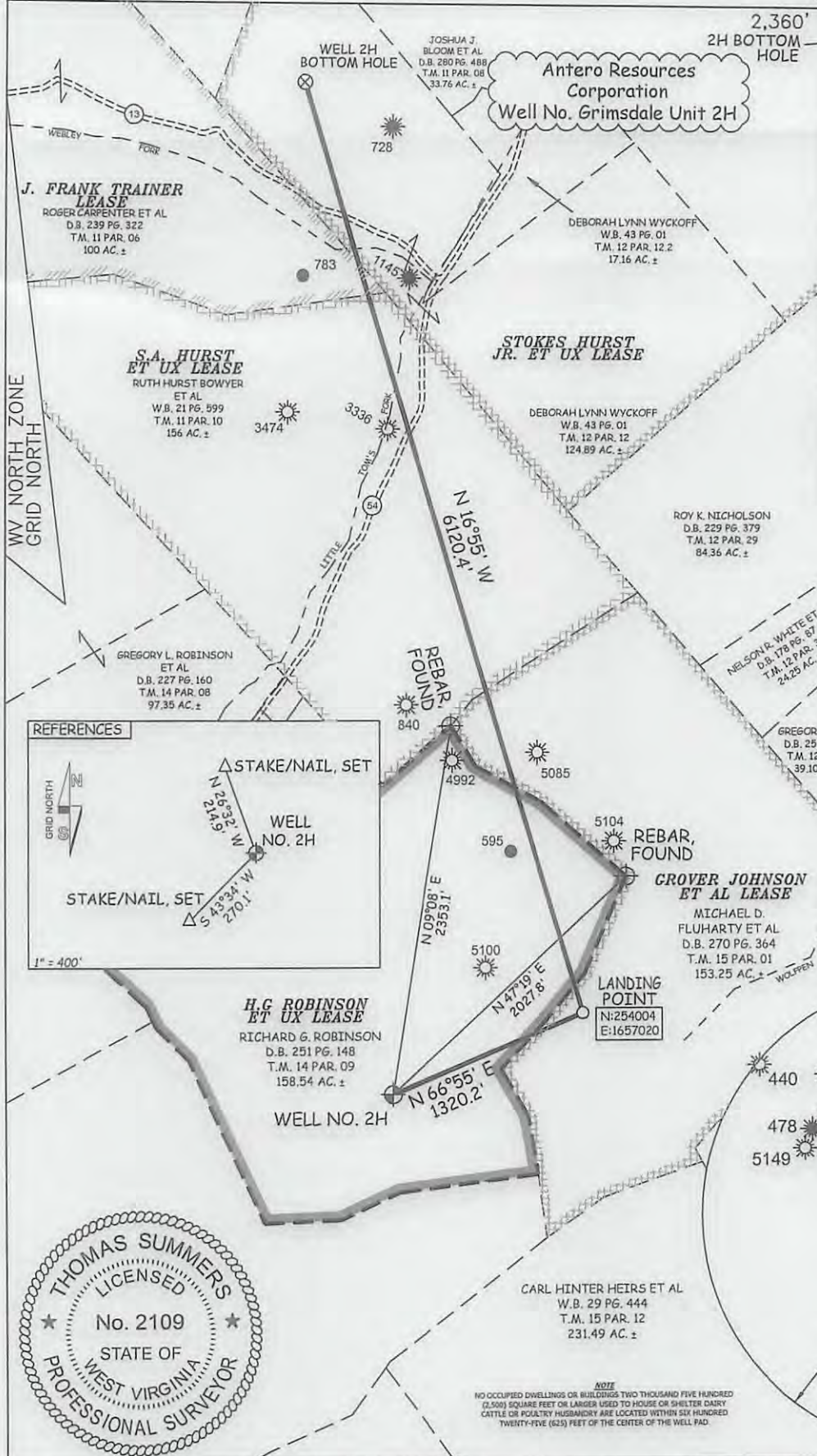
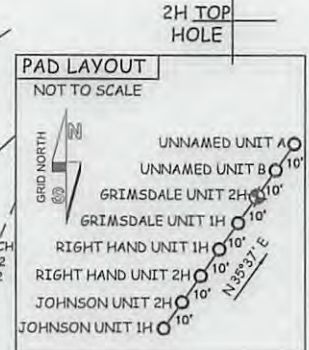

NOTE
 NO OCCUPIED DWELLINGS OR BUILDINGS TWO THOUSAND FIVE HUNDRED (2,500) SQUARE FEET OR LARGER USED TO HOUSE OR SHELTER DAIRY CATTLE OR POULTRY HUSBANDRY ARE LOCATED WITHIN SIX HUNDRED TWENTY-FIVE (625) FEET OF THE CENTER OF THE WELL PAD.



JOB # 13-070WA
 DRAWING # GRIMSDALE2H
 SCALE 1" = 1000'
 MINIMUM DEGREE OF ACCURACY SUBMETER
 PROVEN SOURCE OF ELEV. SUBMETER MAPPING GRADE GPS

THE UNDERSIGNED, HEREBY CERTIFY THAT THIS PLAT IS CORRECT TO THE BEST OF MY KNOWLEDGE AND BELIEF AND SHOWS ALL THE INFORMATION REQUIRED BY LAW AND THE RULES ISSUED AND PERSCRIBED BY THE DEPARTMENT OF ENVIRONMENTAL PROTECTION.



STATE OF WEST VIRGINIA, DIVISION OF ENVIRONMENTAL PROTECTION, OFFICE OF OIL AND GAS
 WILLOW LAND SURVEYING PLLC
 220 MASONIC AVE. PENNSBORO WEST VIRGINIA 26415

LEGEND
 --- Surface Owner Boundary Lines +/-
 - - - Interior Surface Tracts +/-
 --- Existing Fence
 ⊕ Found monument, as noted
 THOMAS SUMMERS P.S. 2109

STATE OF WEST VIRGINIA DEPARTMENT OF ENERGY DIVISION OF OIL AND GAS
 WELL TYPE: OIL ___ GAS LIQUID INJECTION ___ WASTE DISPOSAL ___
 (IF "GAS") PRODUCTION STORAGE ___ DEEP ___ SHALLOW
 LOCATION: ELEVATION 1,156' WATERSHED TRIBUTARY OF LITTLE TOMS FORK
 QUADRANGLE NEW MLTON 7.5' DISTRICT NEW MILTON COUNTY DODD

DATE 08/19/13
 OPERATOR'S WELL# GRIMSDALE UNIT #2H
 API WELL # 47 - 017 - 6358
 STATE COUNTY PERMIT

SURFACE OWNER RICHARD G. ROBINSON ACREAGE 158.54 ACRES +/-
 OIL & GAS ROYALTY OWNER H.G. ROBINSON ET UX; GROVER JOHNSON ET AL; LEASE ACREAGE 169.8 ACRES+; 153.25 ACRES+;
 S.A. HURST ET UX; J. FRANK TRAINER; STOKES HURST JR. ET UX 156 ACRES+; 102 ACRES+; 211 ACRES+
 PROPOSED WORK: DRILL CONVERT ___ DRILL DEEPER ___ REDRILL ___ FRACTURE OR STIMULATE
 PLUG OFF OLD FORMATION ___ PERFORATE NEW FORMATION OTHER PHYSICAL CHANGE IN WELL
 (SPECIFY) ___ PLUG & ABANDON CLEAN OUT & REPLUG
 TARGET FORMATION MARCELLUS ESTIMATED DEPTH 7,200' TVD 13,900' MD

WELL OPERATOR ANTERO RESOURCES CORP. DESIGNATED AGENT DIANNA STAMPER
 ADDRESS 1625 17TH STREET ADDRESS 5400 D BIG TYLER ROAD
 DENVER, CO 80202 CHARLESTON, WV 25313

DATE 10/25/2013
 COUNTY NAME
 PERMIT