

FILE NO: 316-30-G-12
 DRAWING NO: 316-12 Farm Unit 2H
 SCALE: 1" = 1600'
 MINIMUM DEGREE OF ACCURACY: Submeter
 PROVEN SOURCE OF ELEVATION: WVDOT, Bridgeport, WV

STATE OF WEST VIRGINIA
 DEPARTMENT OF ENVIRONMENTAL PROTECTION
 OFFICE OF OIL AND GAS

DATE: July 15 20 13
 OPERATOR'S WELL NO. Farm Unit 2H
 API WELL NO
 47 - 017 - 06360 H6A
 STATE COUNTY PERMIT

WELL TYPE: OIL GAS LIQUID INJECTION WASTE DISPOSAL
 (IF GAS) PRODUCTION: STORAGE DEEP SHALLOW
 LOCATION: ELEVATION: 1297' WATERSHED: Big Isaac Creek QUADRANGLE: Big Isaac
 DISTRICT: Greenbier Rodney Russell Martin, Memorandum of Oil & Gas; COUNTY: Doddridge 92; 70; 51;
 SURFACE OWNER: Homer Leroy Floyd James Romel; Dominion Exploration & Production, Inc. (2); ACREAGE: 54.25 52.13;124;
 OIL & GAS ROYALTY OWNER: A.N. Hinkle, et ux, J.L. Freeman, et ux; Mark & Teresa Freeman; DV019229; 21675; 38.3; 50.99;
 Gladys & Raymond Yerkey; N.J. & G.A. Jackson LEASE #: DV011410; DV011358; ACREAGE: 51; 85.25; 109.5
 PROPOSED WORK: DRILL CONVERT DRILL DEEPER FRACTURE OR STIMULATE PLUG OFF OLD FORMATION
 PERFORATE NEW FORMATION OTHER PHYSICAL CHANGE IN WELL (SPECIFY) TVD 7,500'
 PLUG AND ABANDON CLEAN OUT AND REPLUG TARGET FORMATION: Marcellus Shale ESTIMATED DEPTH: MD 18,250'

WELL OPERATOR: Antero Resources Corporation DESIGNATED AGENT: Dianna Stamper - CT Corporation System
 ADDRESS: 1625 17th Street ADDRESS: 5400 D Big Tyler Road
 Denver, CO 80202 Charleston, WV 25313

10/04/2013

Plat spotted
17-06360

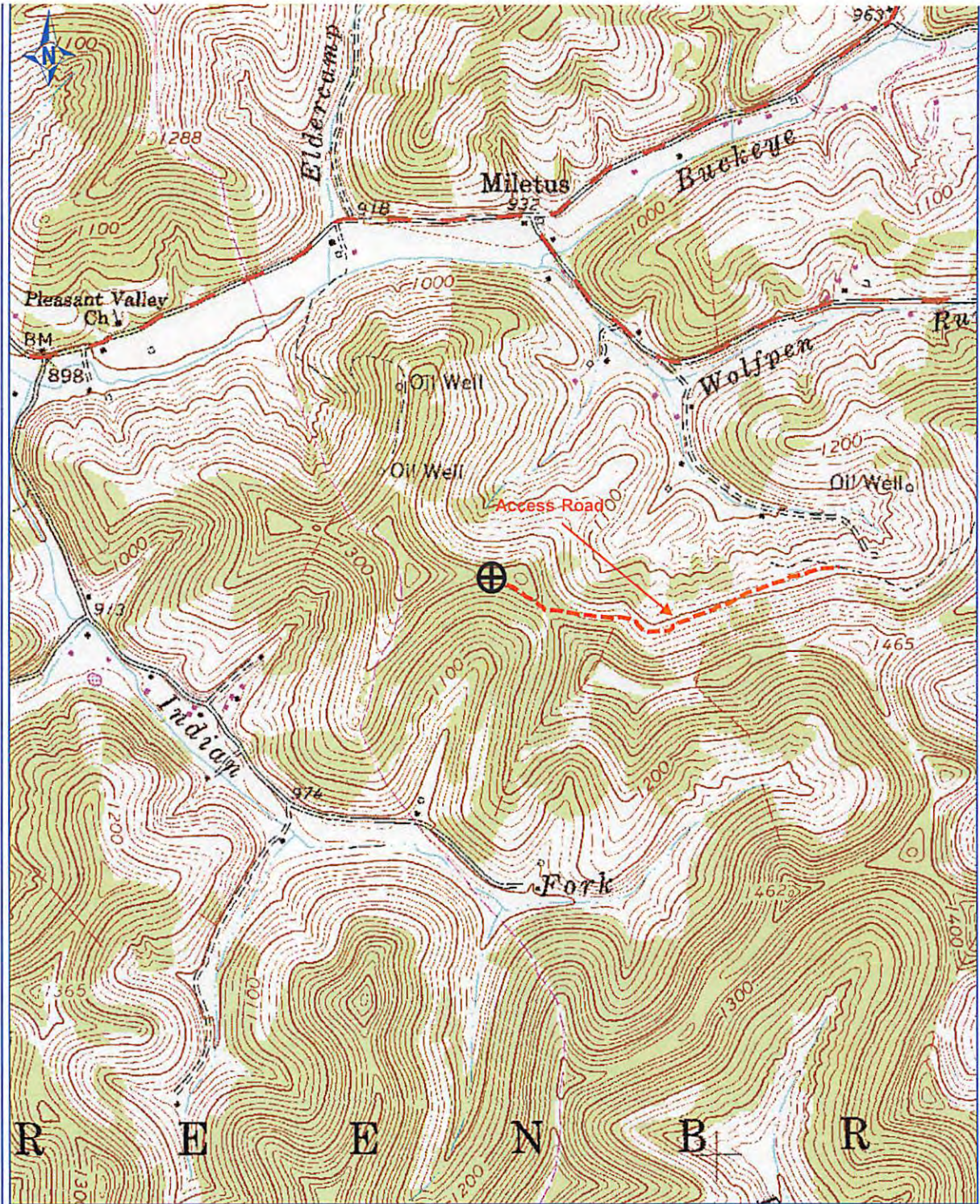

PETRA 5/1/2013 4:09:35 PM

Received
AUG 30 2013
Office of Oil and Gas
WV Dept. of Environmental Protection

Antero Resources Corp

APPALACHIAN BASIN

Farm Unit 2H

Doddridge County

REMARKS
QUADRANGLE: BIG ISAAC
WATERSHED: BIG ISAAC CREEK
DISTRICT: GREENBRIER

By: ECM