

LATITUDE 39°22'30"

11,503'

8,906' TO BOTTOM HOLE  
LATITUDE 39°22'30"

5,238'

LONGITUDE 80°42'30"  
12,796' TO BOTTOM HOLE  
LONGITUDE 80°42'30"

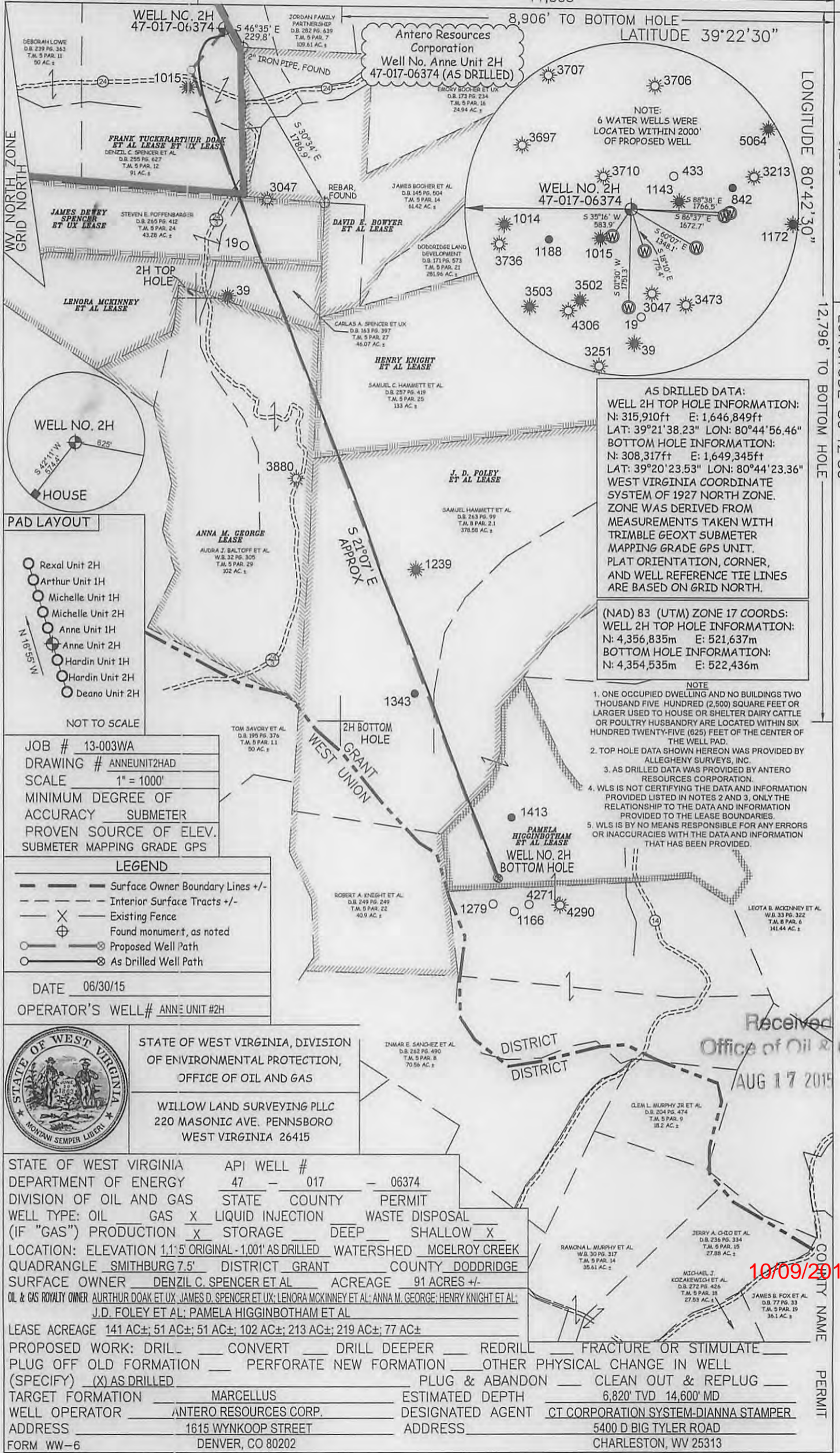

**AS DRILLED DATA:**  
**WELL 2H TOP HOLE INFORMATION:**  
 N: 315,910ft E: 1,646,849ft  
 LAT: 39°21'38.23" LON: 80°44'56.46"  
**BOTTOM HOLE INFORMATION:**  
 N: 308,317ft E: 1,649,345ft  
 LAT: 39°20'23.53" LON: 80°44'23.36"  
 WEST VIRGINIA COORDINATE SYSTEM OF 1927 NORTH ZONE. ZONE WAS DERIVED FROM MEASUREMENTS TAKEN WITH TRIMBLE GEOXT SUBMETER MAPPING GRADE GPS UNIT. PLAT ORIENTATION, CORNER, AND WELL REFERENCE TIE LINES ARE BASED ON GRID NORTH.

**(NAD) 83 (UTM) ZONE 17 COORDS:**  
**WELL 2H TOP HOLE INFORMATION:**  
 N: 4,356,835m E: 521,637m  
**BOTTOM HOLE INFORMATION:**  
 N: 4,354,535m E: 522,436m

- NOTE**
- ONE OCCUPIED DWELLING AND NO BUILDINGS TWO THOUSAND FIVE HUNDRED (2,500) SQUARE FEET OR LARGER USED TO HOUSE OR SHELTER DAIRY CATTLE OR POULTRY HUSBANDRY ARE LOCATED WITHIN SIX HUNDRED TWENTY-FIVE (625) FEET OF THE CENTER OF THE WELL PAD.
  - TOP HOLE DATA SHOWN HEREON WAS PROVIDED BY ALLEGHENY SURVEYS, INC.
  - AS DRILLED DATA WAS PROVIDED BY ANTERO RESOURCES CORPORATION.
  - WLS IS NOT CERTIFYING THE DATA AND INFORMATION PROVIDED LISTED IN NOTES 2 AND 3, ONLY THE RELATIONSHIP TO THE DATA AND INFORMATION PROVIDED TO THE LEASE BOUNDARIES.
  - WLS IS BY NO MEANS RESPONSIBLE FOR ANY ERRORS OR INACCURACIES WITH THE DATA AND INFORMATION THAT HAS BEEN PROVIDED.



**PAD LAYOUT**

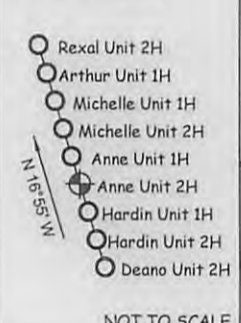

JOB # 13-003WA  
 DRAWING # ANNEUNIT2HAD  
 SCALE 1" = 1000'  
 MINIMUM DEGREE OF ACCURACY SUBMETER  
 PROVEN SOURCE OF ELEV. SUBMETER MAPPING GRADE GPS

**LEGEND**

- Surface Owner Boundary Lines +/-
- Interior Surface Tracts +/-
- Existing Fence
- Found monument, as noted
- Proposed Well Path
- As Drilled Well Path

DATE 06/30/15  
 OPERATOR'S WELL# ANNE UNIT #2H



STATE OF WEST VIRGINIA, DIVISION OF ENVIRONMENTAL PROTECTION, OFFICE OF OIL AND GAS  
 WILLOW LAND SURVEYING PLLC  
 220 MASONIC AVE. PENNSBORO WEST VIRGINIA 26415

STATE OF WEST VIRGINIA DEPARTMENT OF ENERGY DIVISION OF OIL AND GAS

API WELL # 47 - 017 - 06374

WELL TYPE: OIL  GAS  LIQUID INJECTION  WASTE DISPOSAL (IF "GAS") PRODUCTION  STORAGE  DEEP  SHALLOW

LOCATION: ELEVATION 1,150' ORIGINAL - 1,001' AS DRILLED WATERSHED MCELROY CREEK QUADRANGLE SMITHBURG 7.5' DISTRICT GRANT COUNTY DODDRIDGE

SURFACE OWNER DENZIL C. SPENCER ET AL ACREAGE 91 ACRES +/-  
 OIL & GAS ROYALTY OWNER ARTHUR DOAK ET UX; JAMES D. SPENCER ET UX; LENORA MCKINNEY ET AL; ANNA M. GEORGE; HENRY KNIGHT ET AL; J.D. FOLEY ET AL; PAMELA HIGGINBOTHAM ET AL

LEASE ACREAGE 141 AC±; 51 AC±; 51 AC±; 102 AC±; 213 AC±; 219 AC±; 77 AC±

PROPOSED WORK: DRILL  CONVERT  DRILL DEEPER  REDRILL  FRACTURE OR STIMULATE   
 PLUG OFF OLD FORMATION  PERFORATE NEW FORMATION  OTHER PHYSICAL CHANGE IN WELL (SPECIFY) (X) AS DRILLED  PLUG & ABANDON  CLEAN OUT & REPLUG

TARGET FORMATION MARCELLUS ESTIMATED DEPTH 6,820' TVD 14,600' MD

WELL OPERATOR ANTERO RESOURCES CORP. DESIGNATED AGENT CT CORPORATION SYSTEM-DIANNA STAMPER  
 ADDRESS 1615 WYNKOOP STREET ADDRESS 5400 D BIG TYLER ROAD  
 DENVER, CO 80202 CHARLESTON, WV 25313

Received  
 Office of Oil & Gas  
 AUG 17 2015

10/09/2015

COUNTY NAME

PERMIT