

LATITUDE 39°15'00"

10,595'

7,658' TO BOTTOM HOLE

LATITUDE 39°12'30"

LONGITUDE 80°35'00"

3,821' TO BOTTOM HOLE

11,171'

LONGITUDE 80°35'00"

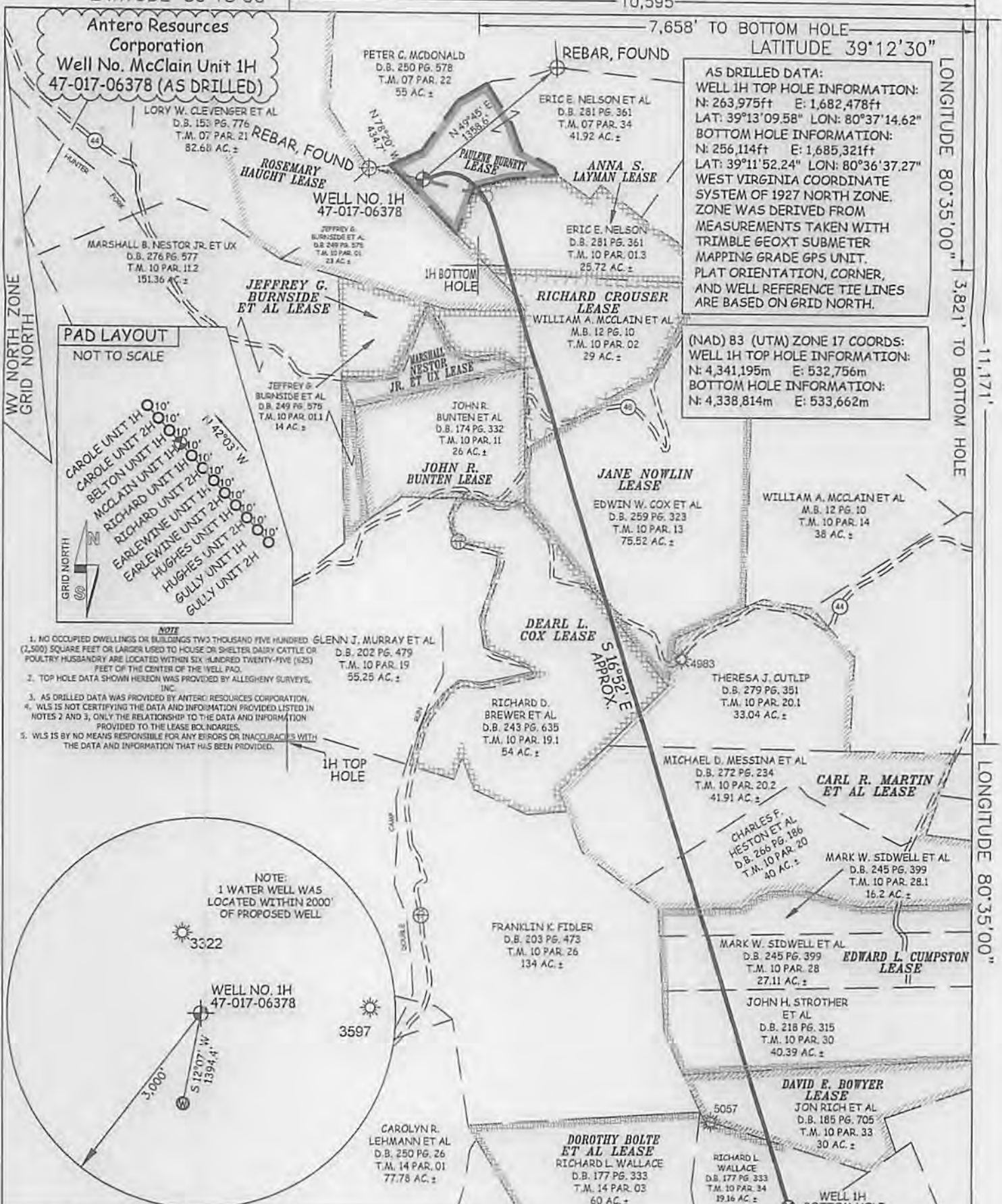

AS DRILLED DATA:
 WELL 1H TOP HOLE INFORMATION:
 N: 263,975ft E: 1,682,478ft
 LAT: 39°13'09.58" LON: 80°37'14.62"
 BOTTOM HOLE INFORMATION:
 N: 256,114ft E: 1,685,321ft
 LAT: 39°11'52.24" LON: 80°36'37.27"
 WEST VIRGINIA COORDINATE SYSTEM OF 1927 NORTH ZONE. ZONE WAS DERIVED FROM MEASUREMENTS TAKEN WITH TRIMBLE GEOXT SUBMETER MAPPING GRADE GPS UNIT. PLAT ORIENTATION, CORNER, AND WELL REFERENCE TIE LINES ARE BASED ON GRID NORTH.

(NAD) 83 (UTM) ZONE 17 COORDS:
 WELL 1H TOP HOLE INFORMATION:
 N: 4,341,195m E: 532,756m
 BOTTOM HOLE INFORMATION:
 N: 4,338,814m E: 533,662m

PAD LAYOUT
 NOT TO SCALE



- NOTE**
1. NO OCCUPIED DWELLINGS OR BUILDINGS TWO THOUSAND FIVE HUNDRED (2,500) SQUARE FEET OR LARGER USED TO HOUSE OR SHELTER DAIRY CATTLE OR POULTRY HUSBANDRY ARE LOCATED WITHIN SIX HUNDRED TWENTY-FIVE (625) FEET OF THE CENTER OF THE WELL PAD.
 2. TOP HOLE DATA SHOWN HEREON WAS PROVIDED BY ALLEGHENY SURVEYS, INC.
 3. AS DRILLED DATA WAS PROVIDED BY ANTERO RESOURCES CORPORATION.
 4. WLS IS NOT CERTIFYING THE DATA AND INFORMATION PROVIDED LISTED IN NOTES 2 AND 3, ONLY THE RELATIONSHIP TO THE DATA AND INFORMATION PROVIDED TO THE LEASE BOUNDARIES.
 5. WLS IS BY NO MEANS RESPONSIBLE FOR ANY ERRORS OR INACCURACIES WITH THE DATA AND INFORMATION THAT HAS BEEN PROVIDED.

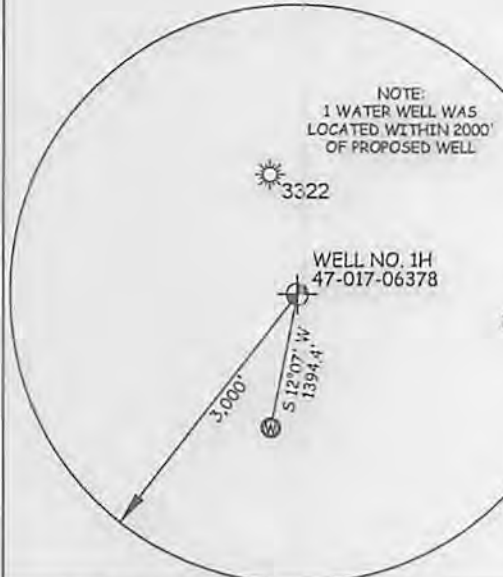

JOB # 12-147WA
 DRAWING # MCCLAIN1HAD
 SCALE 1" = 1000'
 MINIMUM DEGREE OF ACCURACY SUBMETER
 PROVEN SOURCE OF ELEV. SUBMETER MAPPING GRADE GPS



STATE OF WEST VIRGINIA, DIVISION OF ENVIRONMENTAL PROTECTION, OFFICE OF OIL AND GAS

WILLOW LAND SURVEYING PLLC
 220 MASONIC AVE. PENNSBORO WEST VIRGINIA 26415

- LEGEND**
- Surface Owner Boundary Lines +/-
 - - - Interior Surface Tracts +/-
 - X Existing Fence
 - ⊕ Found monument, as noted
 - Proposed Well Path
 - ⊗ As Drilled Well Path

STATE OF WEST VIRGINIA DEPARTMENT OF ENERGY DIVISION OF OIL AND GAS

DATE 04/15/15
 OPERATOR'S WELL# MCCLAIN UNIT #1H

WELL TYPE: OIL ___ GAS X LIQUID INJECTION ___ WASTE DISPOSAL ___
 (IF "GAS") PRODUCTION X STORAGE ___ DEEP ___ SHALLOW X
 LOCATION: ELEVATION 1,354' ORIGINAL - 1,332' PROPOSED WATERSHED HEADWATERS MIDDLE ISLAND CREEK
 QUADRANGLE BIG ISSAC 7.5' DISTRICT GREENBRIER COUNTY DODDRI

API WELL # 47 - 017 - 06378
 STATE COUNTY PERMIT

SURFACE OWNER ERIC E. NELSON, ET AL ACREAGE 41.92 ACRES +/-
 OIL & GAS ROYALTY OWNER PAULENE BURNETT; ANNA S. LAYMAN; RICHARD CROUSER; LEASE ACREAGE 14.29 ACRES+; 25.16 ACRES+; 29.93 ACRES+;
 ROSEMARY HAUGHT; JEFFREY G. BURNSIDE ET AL; JANE NOWLIN DEARL L. COX; CARL R. MARTIN ET AL; EDWARD L. CUMPTON; DAVID E. BOWYER; DOROTHY BOLTE ET AL 115 ACRES+; 14 ACRES+; 76 ACRES+; 30.923 ACRES+; 115 ACRES+; 86 ACRES+; 30 ACRES+; 80 ACRES+;

PROPOSED WORK: DRILL ___ CONVERT ___ DRILL DEEPER ___ REDRILL ___ FRACTURE OR STIMULATE ___
 PLUG OFF OLD FORMATION ___ PERFORATE NEW FORMATION ___ OTHER PHYSICAL CHANGE IN WELL
 (SPECIFY) (X) AS DRILLED PLUG & ABANDON CLEAN OUT & REPLUG
 TARGET FORMATION MARCELLUS ESTIMATED DEPTH 7,342' TVD 15,619' MD

WELL OPERATOR ANTERO RESOURCES CORP. DESIGNATED AGENT DIANNA STAMPER
 ADDRESS 1615 WYNKOOP STREET ADDRESS 5400 D BIG TYLER ROAD
 DENVER, CO 80202 CHARLESTON, WV 25313

10/30/2015

COUNTY NAME PERMIT