

Map 132

3,774'

LATITUDE 39° 17' 30"

LONGITUDE 80° 45' 00"

**EQT PRODUCTION COMPANY
LEEMAN MAXWELL LEASE
1000 ACRES±
WELL NO. WV 514663**

(S.P.C. NORTH ZONE) (UTM(M) ZONE 17 NORTH)
 NAD'27 S.P.C.(FT) N. 277,749.5 E. 1,642,266.1
 NAD'27 GEO. LAT-(N) 39.255664 LONG-(W) 80.763326
 NAD'83 UTM (M) N. 4,345,184.6 E. 520,435.0

LANDING POINT
 NAD'27 S.P.C.(FT) N. 277,462.1 E. 1,642,788.5
 NAD'27 GEO. LAT-(N) 39.254912 LONG-(W) 80.761468
 NAD'83 UTM (M) N. 4,345,101.5 E. 520,595.5

BOTTOM HOLE
 NAD'27 S.P.C.(FT) N. 270,592.3 E. 1,645,991.9
 NAD'27 GEO. LAT-(N) 39.236175 LONG-(W) 80.749819
 NAD'83 UTM (M) N. 4,343,025.0 E. 521,606.4



NOTES ON SURVEY

1. NO WATER WELLS WERE FOUND WITHIN 250' OF PROPOSED GAS WELL. NO AGRICULTURAL BUILDINGS ≥ 2500 SQ. FT. OR DWELLINGS WERE FOUND WITHIN 625' OF THE CENTER OF PROPOSED WELL PAD.

REFERENCES

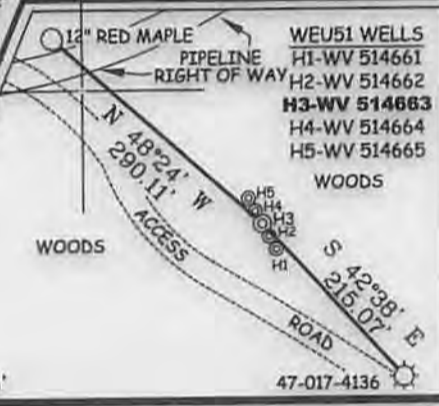

Professional Energy Consultants
 A DIVISION OF SMITH LAND SURVEYING, INC.
SLS
 SURVEYORS
 ENGINEERS
 ENVIRONMENTAL
 PROJECT MGMT.
 (204) 482-9884 WWW.SLSURVEYS.COM



I THE UNDERSIGNED, HEREBY CERTIFY THAT THIS PLAT IS CORRECT TO THE BEST OF MY KNOWLEDGE AND BELIEF AND SHOWS ALL THE INFORMATION REQUIRED BY LAW AND THE REGULATIONS ISSUED AND PRESCRIBED BY THE DIVISION OF ENVIRONMENTAL PROTECTION.

P.S. 849 *C. Victor Moyers*

(+) DENOTES LOCATION OF WELL ON UNITED STATES TOPOGRAPHIC MAPS.
 DATE OCTOBER 1, 20 13
 REVISED MARCH 13, 20 14
 OPERATORS WELL NO. WV 514663
 API WELL NO. 47-017-00388
 STATE COUNTY PERMIT

MINIMUM DEGREE OF ACCURACY 1/200 FILE NO. 8051P514663R2
 HORIZONTAL & VERTICAL CONTROL DETERMINED BY DGPS (SURVEY GRADE TIE TO CORS NETWORK) SCALE 1" = 2,000'

STATE OF WEST VIRGINIA
 DIVISION OF ENVIRONMENTAL PROTECTION
 OFFICE OF OIL AND GAS

WELL TYPE: OIL GAS LIQUID INJECTION WASTE DISPOSAL IF "GAS" PRODUCTION STORAGE DEEP SHALLOW

LOCATION: ELEVATION 1,224'(GROUND) 1,208'(PROPOSED) WATERSHED BLUESTONE CREEK
 DISTRICT WEST UNION COUNTY DODDRIDGE QUADRANGLE WEST UNION 7.5'
 SURFACE OWNER JANE HARDIN (TRUSTEE) OF MARY HOLLAND TRUST ACREAGE 1207.637±
 ROYALTY OWNER LEEMAN MAXWELL HEIRS (1000 AC.±) (2164 AC.±) LEASE NO. 706763 / 706764
 PROPOSED WORK: DRILL CONVERT DRILL DEEPER REDRILL FRACTURE OR STIMULATE PLUG OFF OLD
 FORMATION PERFORATE NEW FORMATION PLUG AND ABANDON CLEAN OUT AND REPLUG OTHER
 PHYSICAL CHANGE IN WELL (SPECIFY) _____ TARGET FORMATION MARCELLUS
 ESTIMATED DEPTH 6661'

WELL OPERATOR EQT PRODUCTION COMPANY DESIGNATED AGENT REX C. RAY
 ADDRESS 115 PROFESSIONAL PLACE P.O. BOX 280 BRIDGEPORT, WV 26330 ADDRESS 115 PROFESSIONAL PLACE P.O. BOX 280 BRIDGEPORT, WV 26330 **05/30/2014**

NAD' 27 GRID NORTH

COUNTY NAME PERMIT

