

EQT PRODUCTION COMPANY LEWIS MAXWELL LEASE 2654 ACRES± WELL NO. WV 512484

BOTTOM HOLE
WELL NO. WV 512484
STATE PLANE COORDINATES
(NORTH ZONE) NAD'27

N. 269,122.9
E. 1,631,732.7

LAT=(N) 39.231585
LONG=(W) 80.800079

UTM (NAD83)(METERS)

N. 4,342,504.8
E. 517,269.8

ZOE K. WALTERS
261.25 ACRES±

LANDING POINT
WELL NO. WV 512484
STATE PLANE COORDINATES
(NORTH ZONE) NAD'27

N. 266,059.6
E. 1,633,161.2

LAT=(N) 39.223232
LONG=(W) 80.794881

UTM (NAD83)(METERS)

N. 4,341,578.8
E. 517,720.6

BOTTOM HOLE
WELL NO.
WV 512484

WELL NO. WV 512484
STATE PLANE COORDINATES
(NORTH ZONE) NAD'27

N. 266,003.9
E. 1,634,184.8

LAT=(N) 39.223119
LONG=(W) 80.791266

UTM (NAD83)(METERS)

N. 4,341,567.0
E. 518,032.7

NORTH

9,790'

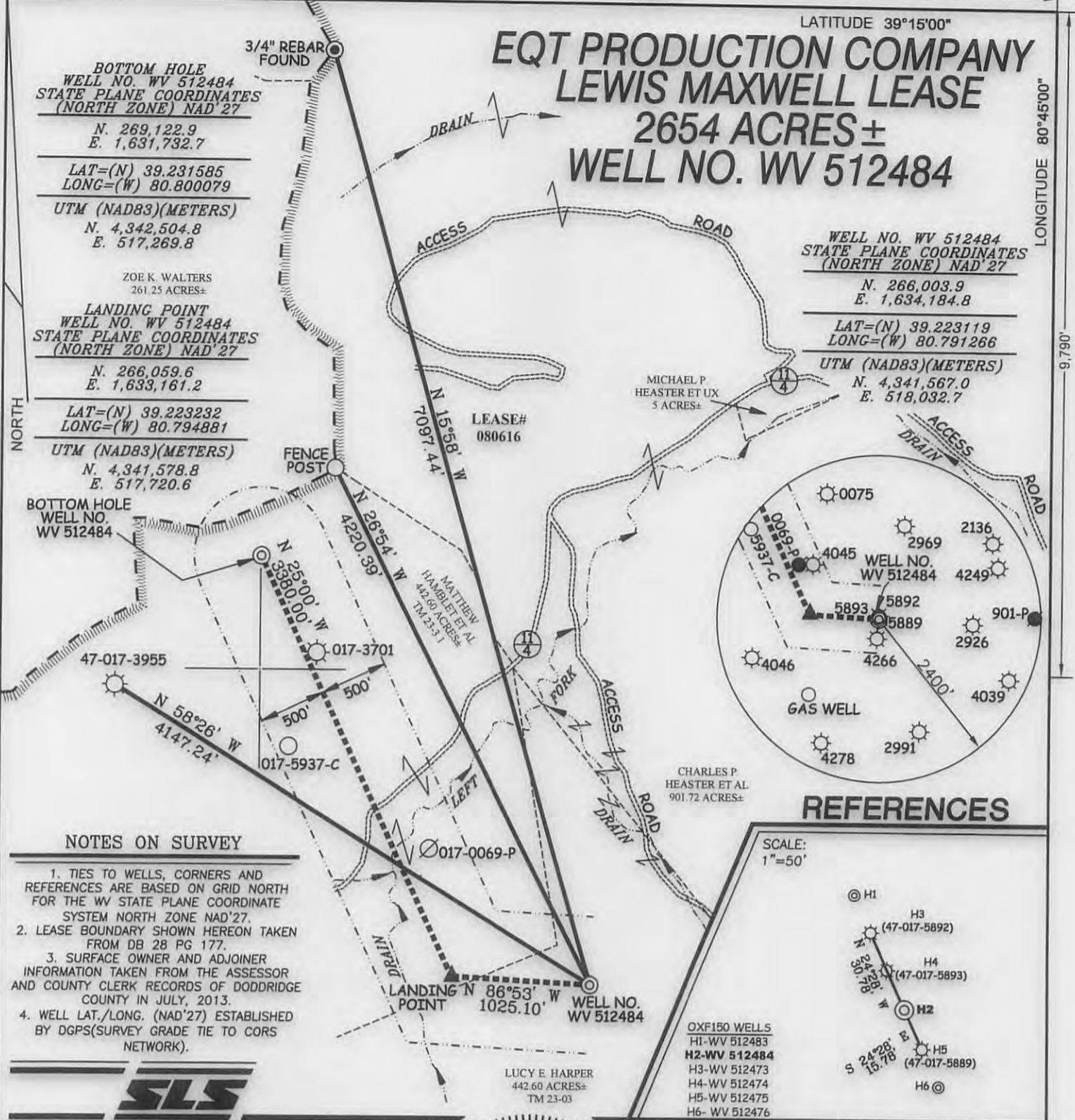

REFERENCES

SCALE:
1"=50'

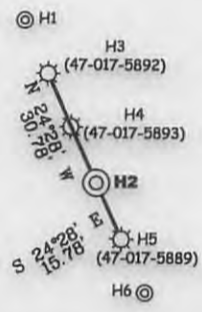

- OXF150 WELLS
- H1-WV 512483
- H2-WV 512484**
- H3-WV 512473
- H4-WV 512474
- H5-WV 512475
- H6- WV 512476

NOTES ON SURVEY

1. TIES TO WELLS, CORNERS AND REFERENCES ARE BASED ON GRID NORTH FOR THE WV STATE PLANE COORDINATE SYSTEM NORTH ZONE NAD'27.
2. LEASE BOUNDARY SHOWN HEREON TAKEN FROM DB 28 PG 177.
3. SURFACE OWNER AND ADJOINER INFORMATION TAKEN FROM THE ASSESSOR AND COUNTY CLERK RECORDS OF DODDRIDGE COUNTY IN JULY, 2013.
4. WELL LAT./LONG. (NAD'27) ESTABLISHED BY DGPS(SURVEY GRADE TIE TO CORS NETWORK).



I THE UNDERSIGNED, HEREBY CERTIFY THAT THIS PLAT IS CORRECT TO THE BEST OF MY KNOWLEDGE AND BELIEF AND SHOWS ALL THE INFORMATION REQUIRED BY LAW AND THE REGULATIONS ISSUED AND PRESCRIBED BY THE DIVISION OF ENVIRONMENTAL PROTECTION.

P.S.
677 *Gregory A. Smith*



(+) DENOTES LOCATION OF WELL ON UNITED STATES TOPOGRAPHIC MAPS.
 DATE AUGUST 29, 20 13
 OPERATORS WELL NO. WV 512484
 API WELL NO. 47-17-06388 H6A
 STATE COUNTY PERMIT

MINIMUM DEGREE OF ACCURACY 1 / 200 FILE NO. 6980P512484R5(280-81)
 PROVEN SOURCE OF ELEVATION DGPS (SURVEY GRADE TIE TO CORS NETWORK) SCALE 1" = 1000'

STATE OF WEST VIRGINIA
 DIVISION OF ENVIRONMENTAL PROTECTION
 OFFICE OF OIL AND GAS



WELL TYPE: OIL GAS LIQUID INJECTION WASTE DISPOSAL IF "GAS" PRODUCTION STORAGE DEEP SHALLOW

LOCATION: ELEVATION 1,259'(GROUND) 1,258'(PROPOSED) WATERSHED LEFT FORK ARNOLDS CREEK
 DISTRICT WEST UNION COUNTY DODDRIDGE QUADRANGLE OXFORD 7.5'

SURFACE OWNER LUCY E. HARPER ACREAGE 442.60 ±
 ROYALTY OWNER LEWIS MAXWELL HRS ACREAGE 2654 ±
 PROPOSED WORK: LEASE NO. 080616

DRILL CONVERT DRILL DEEPER REDRILL FRACTURE OR STIMULATE PLUG OFF OLD FORMATION PERFORATE NEW FORMATION PLUG AND ABANDON CLEAN OUT AND REPLUG OTHER

PHYSICAL CHANGE IN WELL (SPECIFY) _____ TARGET FORMATION MARCELLUS
 ESTIMATED DEPTH _____

WELL OPERATOR EQT PRODUCTION COMPANY DESIGNATED AGENT REX C. RAY
 ADDRESS 115 PROFESSIONAL PLACE P.O. BOX 280 BRIDGEPORT, WV 26330 ADDRESS 115 PROFESSIONAL PLACE P.O. BOX 280 BRIDGEPORT, WV 26330

01/17/2014

LEWIS MAXWELL LEASE OXF150 WELLS

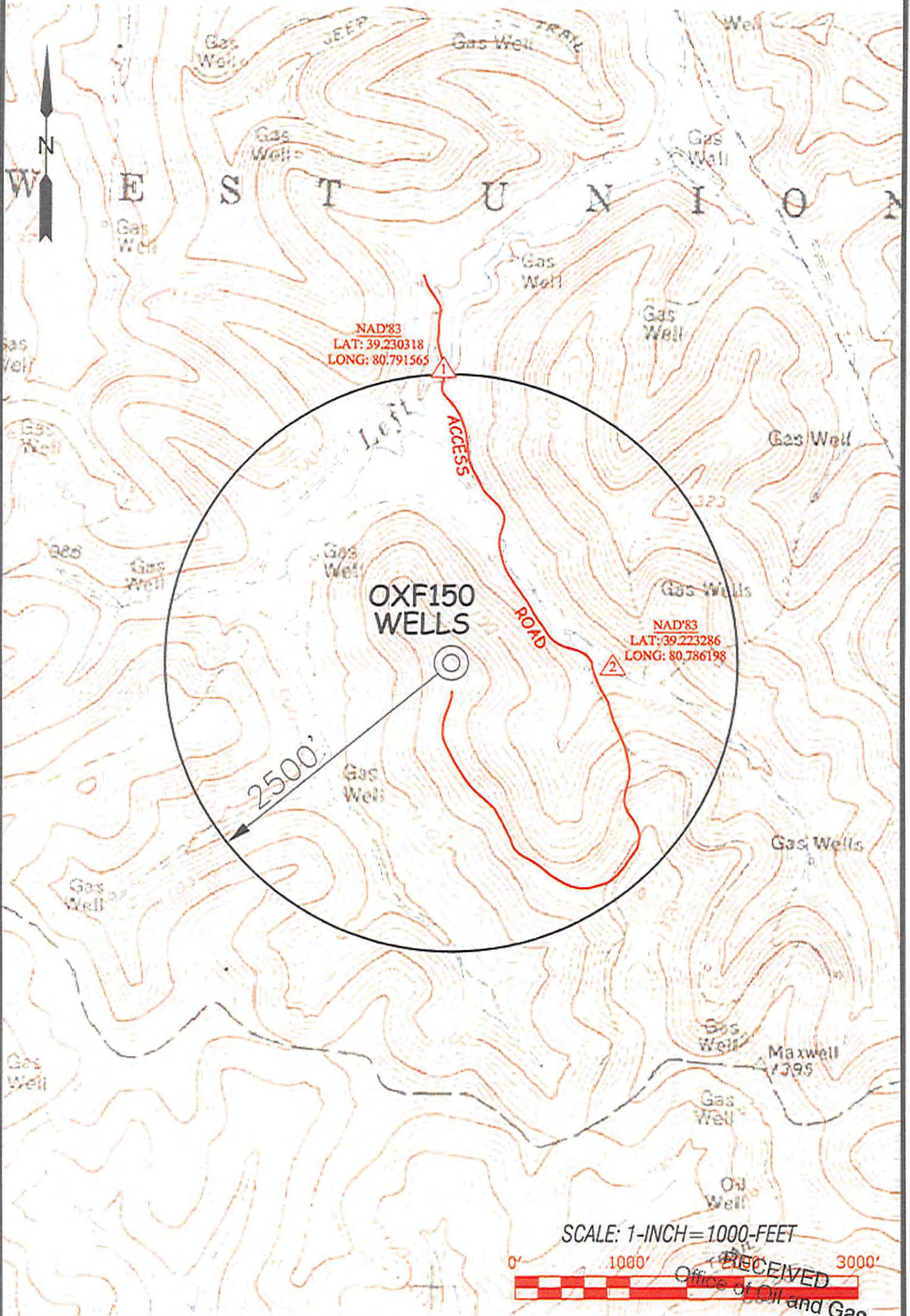

SCALE: 1-INCH = 1000-FEET



<p>Professional Energy Consultants a division of S&P Energy Services</p>	TOPO SECTION OF: OXFORD, WV 7.5' QUAD		OPERATOR: EQT PRODUCTION COMPANY 115 PROFESSIONAL PLACE P.O. BOX 280 BRIDGEPORT, WV 26301
	DISTRICT	COUNTY	
DRAWN BY K.O.W.	FILE NO. 6980	DATE 09/12/13	CADD FILE: 09090501240392
WEST UNION	DODDRIDGE	23-3	