

LATITUDE 39°22'30" 3,682'

11,036' TO BOTTOM HOLE

LATITUDE 39°22'30"

LONGITUDE 80°40'00" 4,295'
LONGITUDE 80°42'30" 13,328' TO BOTTOM HOLE

Antero Resources Corporation
Well No. McMillan Unit 1H
47-017-06397 (AS DRILLED)

WV NORTH ZONE
GRID NORTH

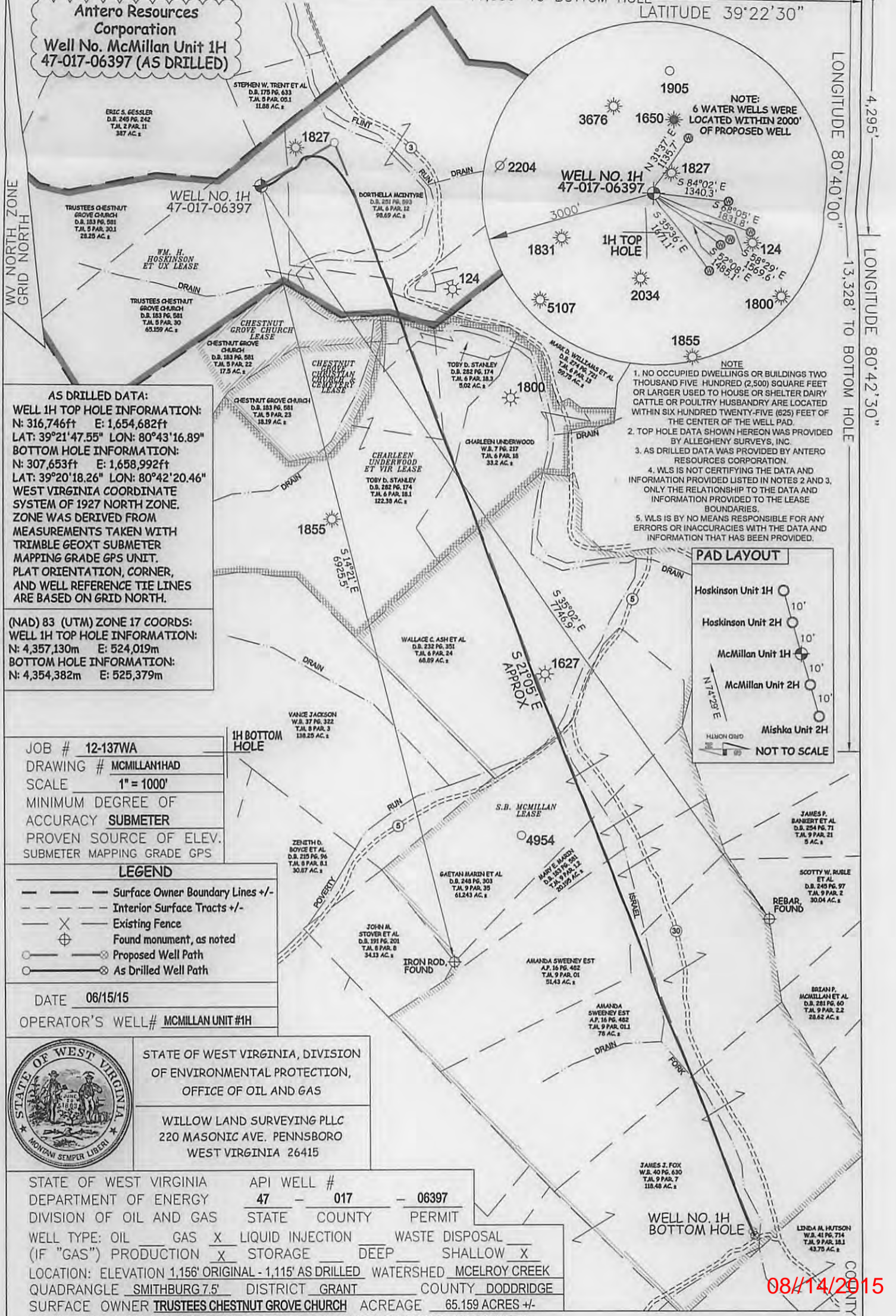

NOTE:
6 WATER WELLS WERE
LOCATED WITHIN 2000'
OF PROPOSED WELL

WELL NO. 1H
47-017-06397

1. NO OCCUPIED DWELLINGS OR BUILDINGS TWO THOUSAND FIVE HUNDRED (2,500) SQUARE FEET OR LARGER USED TO HOUSE OR SHELTER DAIRY CATTLE OR POULTRY HUSBANDRY ARE LOCATED WITHIN SIX HUNDRED TWENTY-FIVE (625) FEET OF THE CENTER OF THE WELL PAD.
2. TOP HOLE DATA SHOWN HEREON WAS PROVIDED BY ALLEGHENY SURVEYS, INC.
3. AS DRILLED DATA WAS PROVIDED BY ANTERO RESOURCES CORPORATION.
4. WLS IS NOT CERTIFYING THE DATA AND INFORMATION PROVIDED LISTED IN NOTES 2 AND 3, ONLY THE RELATIONSHIP TO THE DATA AND INFORMATION PROVIDED TO THE LEASE BOUNDARIES.
5. WLS IS BY NO MEANS RESPONSIBLE FOR ANY ERRORS OR INACCURACIES WITH THE DATA AND INFORMATION THAT HAS BEEN PROVIDED.

AS DRILLED DATA:
WELL 1H TOP HOLE INFORMATION:
 N: 316,746ft E: 1,654,682ft
 LAT: 39°21'47.55" LON: 80°43'16.89"
BOTTOM HOLE INFORMATION:
 N: 307,653ft E: 1,658,992ft
 LAT: 39°20'18.26" LON: 80°42'20.46"
 WEST VIRGINIA COORDINATE SYSTEM OF 1927 NORTH ZONE. ZONE WAS DERIVED FROM MEASUREMENTS TAKEN WITH TRIMBLE GEOXT SUBMETER MAPPING GRADE GPS UNIT. PLAT ORIENTATION, CORNER, AND WELL REFERENCE TIE LINES ARE BASED ON GRID NORTH.

(NAD) 83 (UTM) ZONE 17 COORDS:
WELL 1H TOP HOLE INFORMATION:
 N: 4,357,130m E: 524,019m
BOTTOM HOLE INFORMATION:
 N: 4,354,382m E: 525,379m

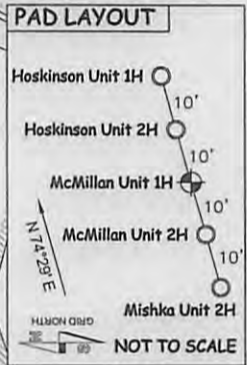

JOB # 12-137WA
 DRAWING # MCMILLAN1HAD
 SCALE 1" = 1000'
 MINIMUM DEGREE OF ACCURACY SUBMETER
 PROVEN SOURCE OF ELEV. SUBMETER MAPPING GRADE GPS

LEGEND

- Surface Owner Boundary Lines +/-
- Interior Surface Tracts +/-
- Existing Fence
- Found monument, as noted
- Proposed Well Path
- As Drilled Well Path

DATE 06/15/15
 OPERATOR'S WELL# MCMILLAN UNIT #1H



STATE OF WEST VIRGINIA, DIVISION OF ENVIRONMENTAL PROTECTION, OFFICE OF OIL AND GAS
 WILLOW LAND SURVEYING PLLC
 220 MASONIC AVE. PENNSBORO WEST VIRGINIA 26415

STATE OF WEST VIRGINIA DEPARTMENT OF ENERGY DIVISION OF OIL AND GAS
 API WELL # 47 - 017 - 06397
 STATE COUNTY PERMIT
 WELL TYPE: OIL GAS X LIQUID INJECTION WASTE DISPOSAL
 (IF "GAS") PRODUCTION X STORAGE DEEP SHALLOW X
 LOCATION: ELEVATION 1,156' ORIGINAL - 1,115' AS DRILLED WATERSHED MCELROY CREEK
 QUADRANGLE SMITHBURG 7.5 DISTRICT GRANT COUNTY DODDRIDGE
 SURFACE OWNER TRUSTEES CHESTNUT GROVE CHURCH ACREAGE 65.159 ACRES +/-
 OIL & GAS ROYALTY OWNER W.M. H. HOSKINSON ET UX; CHARLEEN UNDERWOOD ET VIR; S.B. MCMILLAN
 LEASE ACREAGE 228.5 ACRES±; 127.11 ACRES±; 432 ACRES±

PROPOSED WORK: DRILL CONVERT DRILL DEEPER REDRILL FRACTURE OR STIMULATE
 PLUG OFF OLD FORMATION PERFORATE NEW FORMATION OTHER PHYSICAL CHANGE IN WELL
 (SPECIFY) (X) AS DRILLED PLUG & ABANDON CLEAN OUT & REPLUG
 TARGET FORMATION MARCELLUS ESTIMATED DEPTH 7,030' TVD 17,044' MD
 DIANNA STAMPER
 WELL OPERATOR ANTERO RESOURCES CORP. DESIGNATED AGENT CT CORPORATION SYSTEM
 ADDRESS 1615 WYNKOOP STREET ADDRESS 5400 D BIG TYLER ROAD
 DENVER, CO 80202 CHARLESTON, WV 25313

08/14/2015