

LATITUDE 39°22'30"

3,662'

1,048' TO BOTTOM HOLE  
LATITUDE 39°22'30"

LONGITUDE 80°42'30"

4,289'

LONGITUDE 80°42'30"

12,689' TO BOTTOM HOLE

Antero Resources Corporation  
Well No. Hoskinson Unit 1H

WV NORTH ZONE  
GRID NORTH

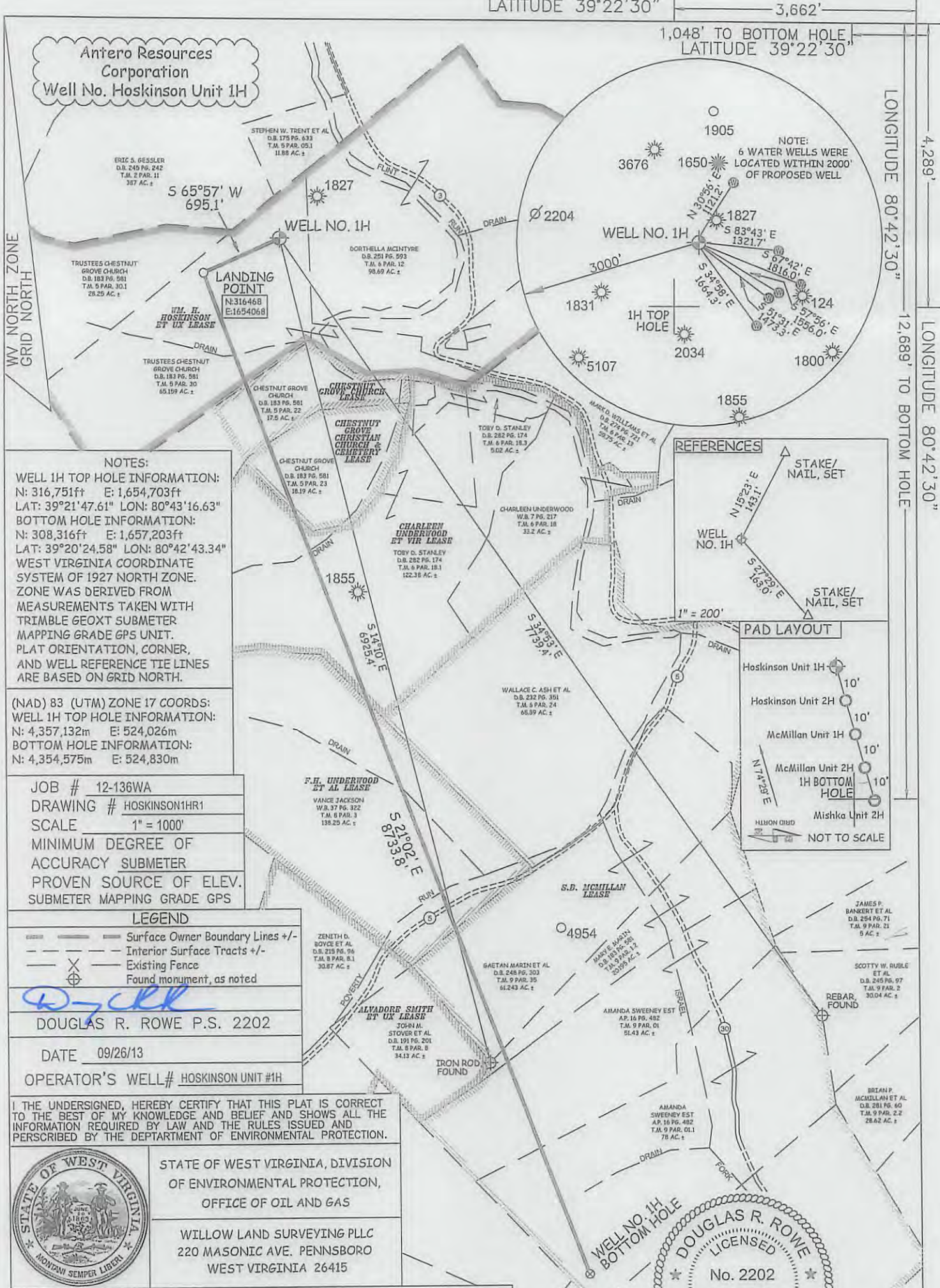

NOTES:

WELL 1H TOP HOLE INFORMATION:  
N: 316,751ft E: 1,654,703ft  
LAT: 39°21'47.61" LON: 80°43'16.63"  
BOTTOM HOLE INFORMATION:  
N: 308,316ft E: 1,657,203ft  
LAT: 39°20'24.58" LON: 80°42'43.34"  
WEST VIRGINIA COORDINATE SYSTEM OF 1927 NORTH ZONE. ZONE WAS DERIVED FROM MEASUREMENTS TAKEN WITH TRIMBLE GEOXT SUBMETER MAPPING GRADE GPS UNIT. PLAT ORIENTATION, CORNER, AND WELL REFERENCE TIE LINES ARE BASED ON GRID NORTH.

(NAD) 83 (UTM) ZONE 17 COORDS:  
WELL 1H TOP HOLE INFORMATION:  
N: 4,357,132m E: 524,026m  
BOTTOM HOLE INFORMATION:  
N: 4,354,575m E: 524,830m

JOB # 12-136WA  
DRAWING # HOSKINSON1HR1  
SCALE 1" = 1000'  
MINIMUM DEGREE OF ACCURACY SUBMETER  
PROVEN SOURCE OF ELEV. SUBMETER MAPPING GRADE GPS

LEGEND

- Surface Owner Boundary Lines +/-
- Interior Surface Tracts +/-
- Existing Fence
- Found monument, as noted

DOUGLAS R. ROWE P.S. 2202  
DATE 09/26/13  
OPERATOR'S WELL# HOSKINSON UNIT #1H

I THE UNDERSIGNED, HEREBY CERTIFY THAT THIS PLAT IS CORRECT TO THE BEST OF MY KNOWLEDGE AND BELIEF AND SHOWS ALL THE INFORMATION REQUIRED BY LAW AND THE RULES ISSUED AND PERSCRIBED BY THE DEPARTMENT OF ENVIRONMENTAL PROTECTION.



STATE OF WEST VIRGINIA, DIVISION OF ENVIRONMENTAL PROTECTION, OFFICE OF OIL AND GAS

WILLOW LAND SURVEYING PLLC  
220 MASONIC AVE. PENNSBORO WEST VIRGINIA 26415

STATE OF WEST VIRGINIA DEPARTMENT OF ENERGY DIVISION OF OIL AND GAS  
API WELL # 47 - 017  
STATE COUNTY DODDRIDGE  
WELL TYPE: OIL    GAS X LIQUID INJECTION    WASTE DISPOSAL     
(IF "GAS") PRODUCTION    STORAGE    DEEP    SHALLOW X  
LOCATION: ELEVATION 1,115' WATERSHED FLINT RUN  
QUADRANGLE SMITHBURG 7.5' DISTRICT GRANT COUNTY DODDRIDGE  
SURFACE OWNER TRUSTEES CHESTNUT GROVE CHURCH ACREAGE 65.159 ACRES +/-

OIL & GAS ROYALTY OWNER WM. H. HOSKINSON ET UX; CHESTNUT GROVE CHURCH; CHESTNUT GROVE CHRISTIAN CHURCH & CEMETERY; CHARLEEN UNDERWOOD ET VIR; F.H. UNDERWOOD ET AL; S.B. MCMILLAN  
LEASE ACREAGE 228.5 ACRES±; 17.5 ACRES±; 18.19 ACRES±; 127.11 ACRES±; 102 ACRES±; 432 ACRES±  
PROPOSED WORK: DRILL X CONVERT    DRILL DEEPER    REDRILL    FRACTURE OR STIMULATE X  
PLUG OFF OLD FORMATION    PERFORATE NEW FORMATION X OTHER PHYSICAL CHANGE IN WELL     
(SPECIFY)    PLUG & ABANDON    CLEAN OUT & REPLUG     
TARGET FORMATION MARCELLUS ESTIMATED DEPTH 7,200' TVD 17,000' MD  
WELL OPERATOR ANTERO RESOURCES CORP. DESIGNATED AGENT CT CORPORATION SYSTEM  
ADDRESS 1625 17TH STREET ADDRESS 5400 D BIG TYLER ROAD  
FORM WW-6 DENVER, CO 80202 CHARLESTON, WV 25313

REFERENCES



PAD LAYOUT

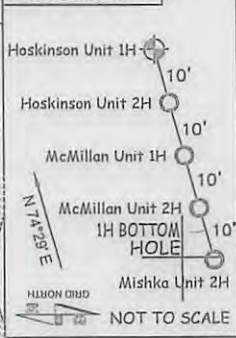

12/06/2013



plat spotted ✓  
170 06399

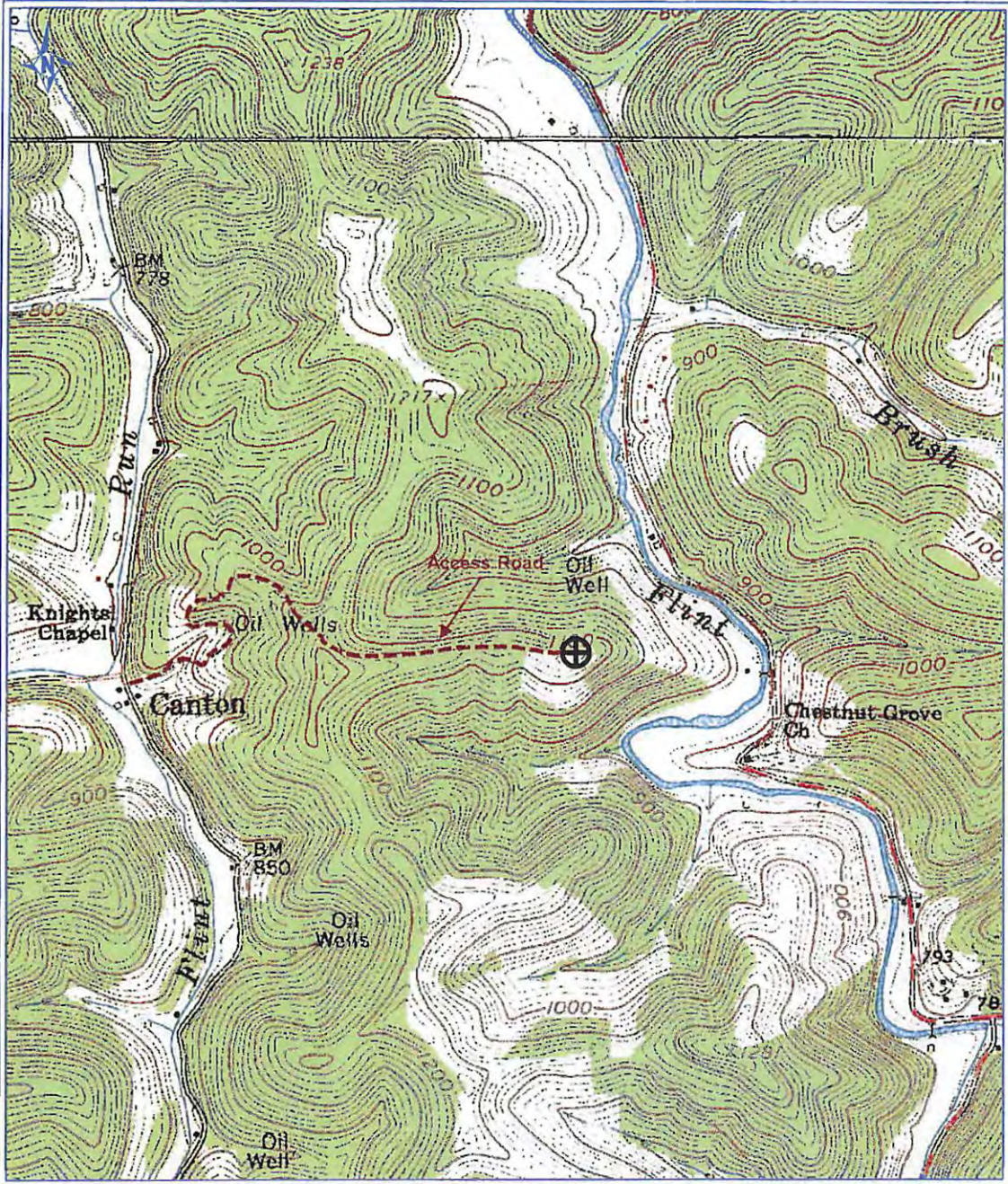

PETRA 4/16/2013 5:03:01 PM

*DCW  
10-27-2013*

**Antero Resources Corp**

APPALACHIAN BASIN

**Hoskinson Unit 1H**

Doddridge County

REMARKS  
QUADRANGLE: SMITHBURG  
WATERSHED: LITTLE FLINT RUN  
DISTRICT: GRANT

By: ECM

