

LATITUDE 39°20'00"

8,836'

4,332' TO BOTTOM HOLE

LATITUDE 39°17'30"

LONGITUDE 80°47'30"

3,709' TO BOTTOM HOLE

10,715'

LONGITUDE 80°47'30"

Antero Resources Corporation Well No. Twyford Unit 1H

NOTES:
 WELL 1H TOP HOLE INFORMATION:
 N: 295,559ft E: 1,625,659ft
 LAT: 39°18'14.10" LON: 80°49'22.41"
 BOTTOM HOLE INFORMATION:
 N: 287,324ft E: 1,630,045ft
 LAT: 39°16'53.35" LON: 80°48'25.09"
 WEST VIRGINIA COORDINATE SYSTEM OF 1927 NORTH ZONE. ZONE WAS DERIVED FROM MEASUREMENTS TAKEN WITH TRIMBLE GEOXT SUBMETER MAPPING GRADE GPS UNIT. PLAT ORIENTATION, CORNER, AND WELL REFERENCE TIE LINES ARE BASED ON GRID NORTH.

(NAD) 83 (UTM) ZONE 17 COORDS:
 WELL 1H TOP HOLE INFORMATION:
 N: 4,350,527m E: 515,285m
 BOTTOM HOLE INFORMATION:
 N: 4,348,041m E: 516,663m

NO OCCUPIED DWELLINGS OR BUILDINGS TWO THOUSAND FIVE HUNDRED (2500) SQUARE FEET OR LARGER USED TO HOUSE OR SHEDDLE CATTLE OR POLLEY HUSBANDRY ARE LOCATED WITHIN SIX HUNDRED TWENTY FIVE (625) FEET OF THE CENTER OF THE WELL PAD.

PAD LAYOUT

NOT TO SCALE



REFERENCES

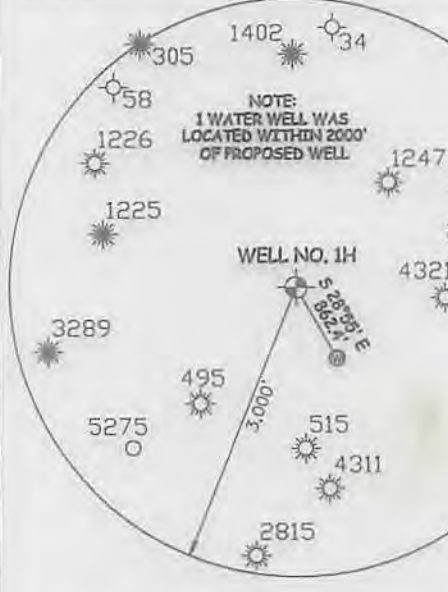

JOB # 13-080WA
 DRAWING # TWYFORD1HRI
 SCALE 1" = 1000'

MINIMUM DEGREE OF ACCURACY SUBMETER
 PROVEN SOURCE OF ELEV. SUBMETER MAPPING GRADE GPS

STATE OF WEST VIRGINIA DEPARTMENT OF ENERGY DIVISION OF OIL AND GAS

WELL TYPE: OIL GAS X LIQUID INJECTION WASTE DISPOSAL
 (IF "GAS") PRODUCTION X STORAGE DEEP SHALLOW X
 LOCATION: ELEVATION 824' WATERSHED ARNOLD CREEK
 QUADRANGLE WEST UNION 7.5' DISTRICT CENTRAL COUNTY DODDRIDGE

SURFACE OWNER JONATHAN DAVIS ET AL ACREAGE 35.21 ACRES +/-
 OIL & GAS ROYALTY OWNERS: V. KARIN OSBOURN HOLLIS; FLORA SWEENEY; WILLIAM JOHN WILSON; LEASE ACREAGE 79.09 AC; 103 AC; 29.4 AC;
 CORLIS P. HUDSON ET AL; WVSRA; ROBERTA WALKER ET AL; RUBY FARR MAXWELL ET AL; RUTH D. ROGERS; MAYME TWYFORD 488.7 AC; 301.19 AC; 109 AC; 45 AC; 20 AC; 71 AC;
 PROPOSED WORK: DRILL X CONVERT DRILL DEEPER REDRILL FRACTURE OR STIMULATE X
 PLUG OFF OLD FORMATION PERFORATE NEW FORMATION X OTHER PHYSICAL CHANGE IN WELL
 (SPECIFY) PLUG & ABANDON CLEAN OUT & REPLUG
 TARGET FORMATION MARCELLUS ESTIMATED DEPTH 6,600' TVD 16,100' MD
 WELL OPERATOR ANTERO RESOURCES CORP. DESIGNATED AGENT DIANNA STAMPER - CT CORPORATION SYSTEM
 ADDRESS 1615 WYNKOOP STREET ADDRESS 5400 D BIG TYLER ROAD
 DENVER, CO 80202 CHARLESTON, WV 25313

I THE UNDERSIGNED, HEREBY CERTIFY THAT THIS PLAT IS CORRECT TO THE BEST OF MY KNOWLEDGE AND BELIEF AND SHOWS ALL THE INFORMATION REQUIRED BY LAW AND THE RULES ISSUED AND PERSCRIBED BY THE DEPARTMENT OF ENVIRONMENTAL PROTECTION.



STATE OF WEST VIRGINIA, DIVISION OF ENVIRONMENTAL PROTECTION, OFFICE OF OIL AND GAS

WILLOW LAND SURVEYING PLLC 220 MASONIC AVE. PENNSBORO WEST VIRGINIA 26415

LEGEND

- Surface Owner Boundary Lines +/-
- Interior Surface Tracts +/-
- Existing Fence
- Found monument, as noted

DOUGLAS R. ROWE P.S. 2202

DATE 07/30/14
 OPERATOR'S WELL# TWYFORD UNIT #1H
 API WELL # 47 - 017 - 06402#6A
 STATE COUNTY PERMIT

FORM WW-6

08/29/2014

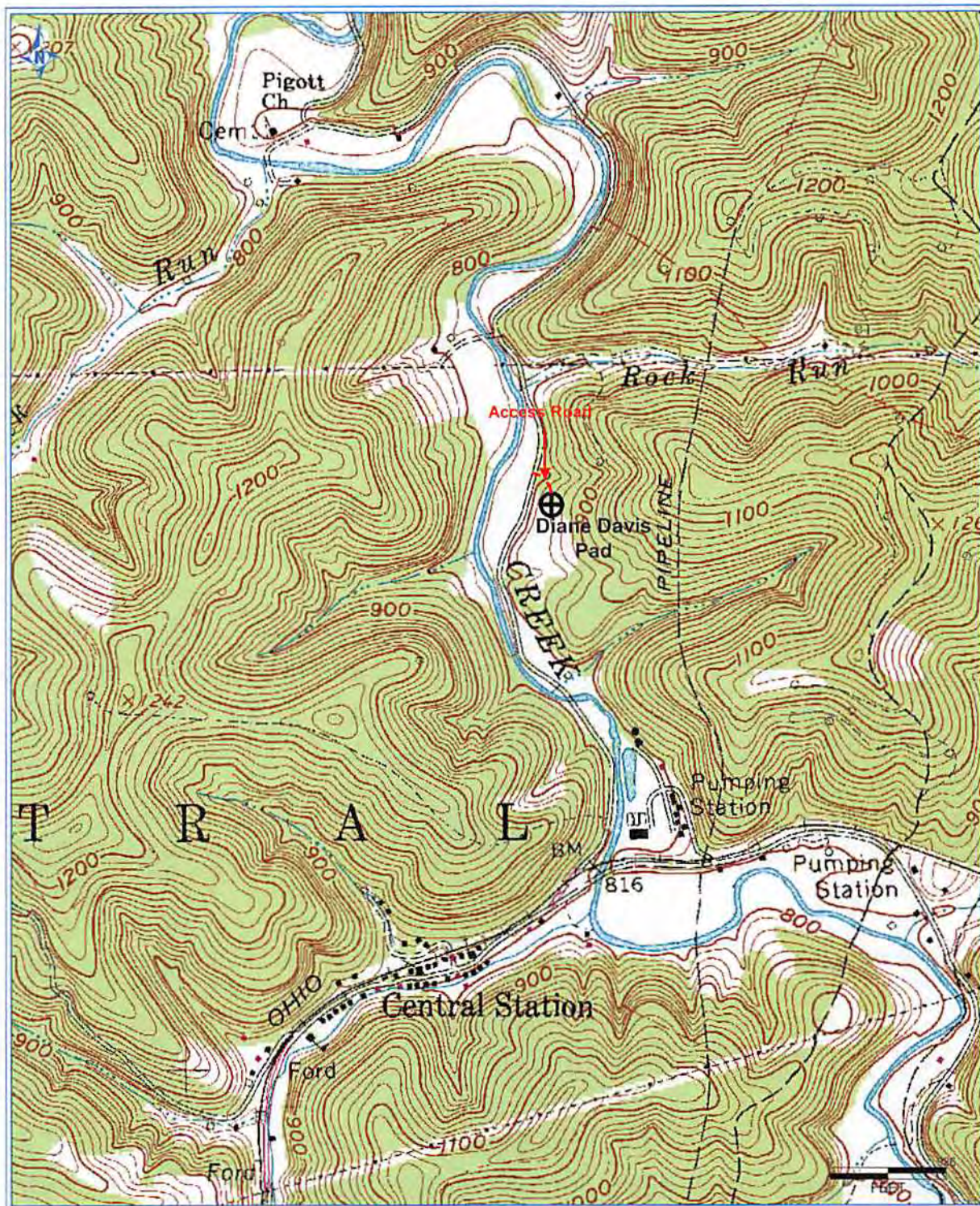

Antero Resources Corporation
Appalachian Basin
Twyford Unit 1H
Doddridge County

Quadrangle: West Union
Watershed: Arnold Creek
District: Central
Date: 8-21-2013