

LATITUDE 39°12'30"

9,288'

6,438' TO BOTTOM HOLE
LATITUDE 39°12'30"

LONGITUDE 80°42'30"

2,111'
LONGITUDE 80°42'30"

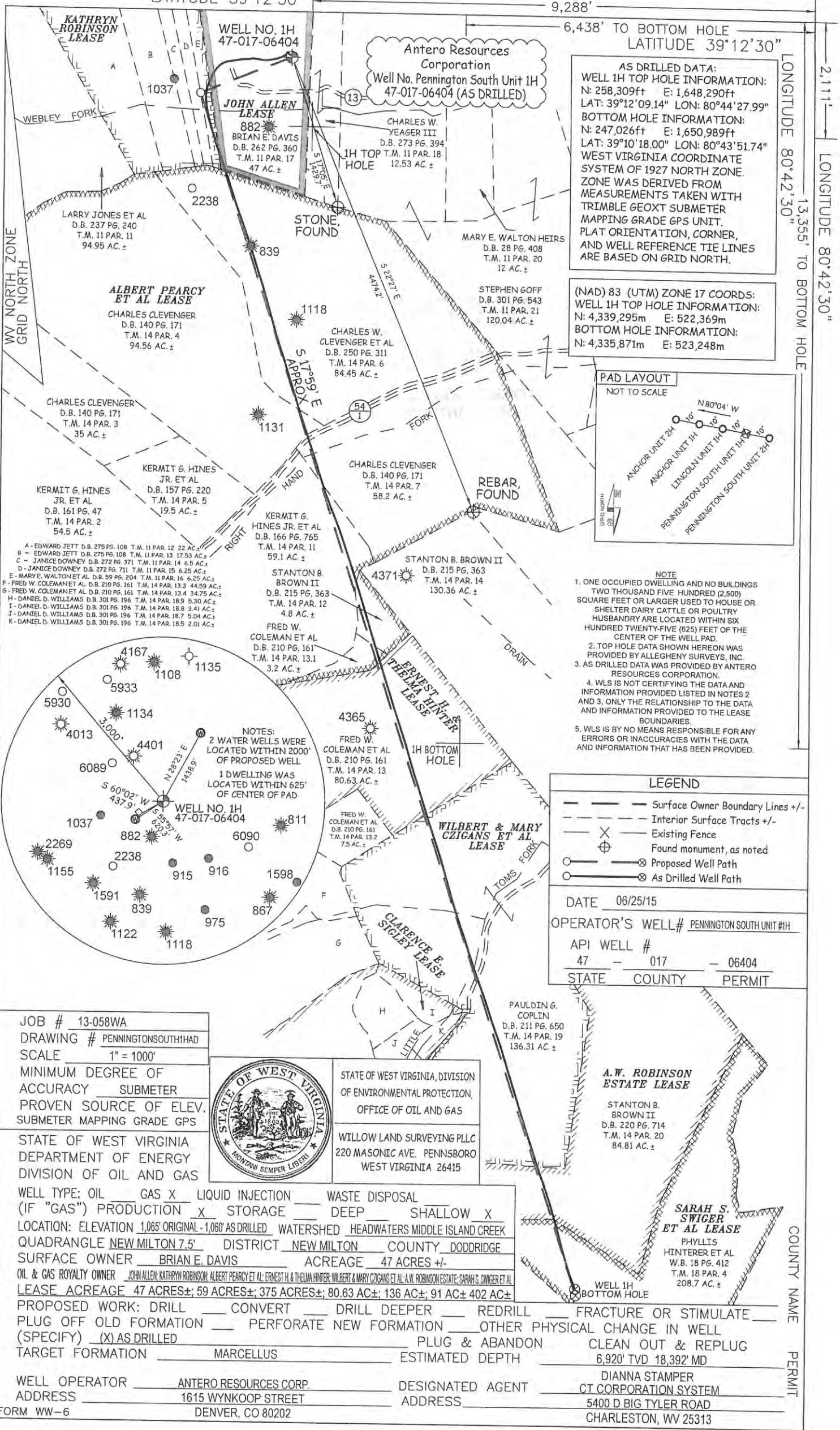

AS DRILLED DATA:
WELL 1H TOP HOLE INFORMATION:
 N: 258,309ft E: 1,648,290ft
 LAT: 39°12'09.14" LON: 80°44'27.99"
BOTTOM HOLE INFORMATION:
 N: 247,026ft E: 1,650,989ft
 LAT: 39°10'18.00" LON: 80°43'51.74"
 WEST VIRGINIA COORDINATE SYSTEM OF 1927 NORTH ZONE. ZONE WAS DERIVED FROM MEASUREMENTS TAKEN WITH TRIMBLE GEOXT SUBMETER MAPPING GRADE GPS UNIT. PLAT ORIENTATION, CORNER, AND WELL REFERENCE TIE LINES ARE BASED ON GRID NORTH.

(NAD) 83 (UTM) ZONE 17 COORDS:
WELL 1H TOP HOLE INFORMATION:
 N: 4,339,295m E: 522,369m
BOTTOM HOLE INFORMATION:
 N: 4,335,871m E: 523,248m

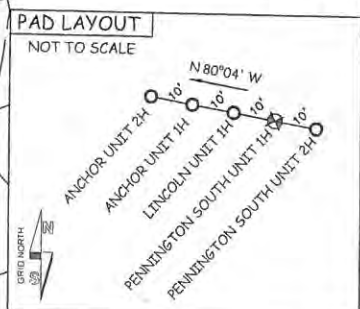

- NOTE**
- ONE OCCUPIED DWELLING AND NO BUILDINGS TWO THOUSAND FIVE HUNDRED (2,500) SQUARE FEET OR LARGER USED TO HOUSE OR SHELTER DAIRY CATTLE OR POULTRY HUSBANDRY ARE LOCATED WITHIN SIX HUNDRED TWENTY-FIVE (625) FEET OF THE CENTER OF THE WELL PAD.
 - TOP HOLE DATA SHOWN HEREON WAS PROVIDED BY ALLEGHENY SURVEYS, INC.
 - AS DRILLED DATA WAS PROVIDED BY ANTERO RESOURCES CORPORATION.
 - WLS IS NOT CERTIFYING THE DATA AND INFORMATION PROVIDED LISTED IN NOTES 2 AND 3, ONLY THE RELATIONSHIP TO THE DATA AND INFORMATION PROVIDED TO THE LEASE BOUNDARIES.
 - WLS IS BY NO MEANS RESPONSIBLE FOR ANY ERRORS OR INACCURACIES WITH THE DATA AND INFORMATION THAT HAS BEEN PROVIDED.

LEGEND

- Surface Owner Boundary Lines +/-
- Interior Surface Tracts +/-
- Existing Fence
- Found monument, as noted
- Proposed Well Path
- As Drilled Well Path

DATE 06/25/15
 OPERATOR'S WELL# PENNINGTON SOUTH UNIT #1H
 API WELL # 47 - 017 - 06404
 STATE COUNTY PERMIT

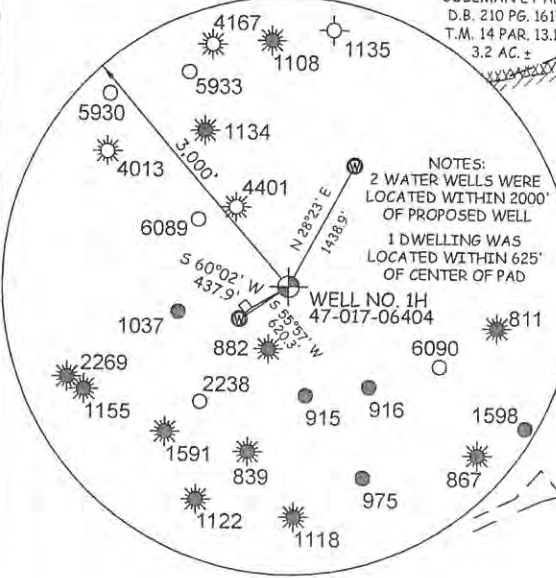

STATE OF WEST VIRGINIA, DIVISION OF ENVIRONMENTAL PROTECTION, OFFICE OF OIL AND GAS
 WILLOW LAND SURVEYING PLLC
 220 MASONIC AVE. PENNSBORO WEST VIRGINIA 26415

JOB # 13-058WA
 DRAWING # PENNINGTONSOUTH1HAD
 SCALE 1" = 1000'
 MINIMUM DEGREE OF ACCURACY SUBMETER
 PROVEN SOURCE OF ELEV. SUBMETER MAPPING GRADE GPS

STATE OF WEST VIRGINIA DEPARTMENT OF ENERGY DIVISION OF OIL AND GAS

WELL TYPE: OIL GAS X LIQUID INJECTION WASTE DISPOSAL
 (IF "GAS") PRODUCTION X STORAGE DEEP SHALLOW X
 LOCATION: ELEVATION 1,065' ORIGINAL - 1,060' AS DRILLED WATERSHED HEADWATERS MIDDLE ISLAND CREEK
 QUADRANGLE NEW MILTON 7.5' DISTRICT NEW MILTON COUNTY DODDRIDGE
 SURFACE OWNER BRIAN E. DAVIS ACREAGE 47 ACRES +/-
 OIL & GAS ROYALTY OWNER JOHN ALLEN, KATHRYN ROBINSON, ALBERT PEARCY ET AL, ERNEST H. & THELMA HINTER, WILBERT & MARY CZIGANS ET AL, A.W. ROBINSON ESTATE, SARAH S. SWIGER ET AL
 LEASE ACREAGE 47 ACRES±; 59 ACRES±; 375 ACRES±; 80.63 AC±; 136 AC±; 91 AC±; 402 AC±

PROPOSED WORK: DRILL CONVERT DRILL DEEPER REDRILL FRACTURE OR STIMULATE
 PLUG OFF OLD FORMATION PERFORATE NEW FORMATION OTHER PHYSICAL CHANGE IN WELL
 (SPECIFY) (X) AS DRILLED PLUG & ABANDON CLEAN OUT & REPLUG
 TARGET FORMATION MARCELLUS ESTIMATED DEPTH 6,920' TVD 18,392' MD

WELL OPERATOR ANTERO RESOURCES CORP. DESIGNATED AGENT DIANNA STAMPER
 ADDRESS 1615 WYNKOOP STREET ADDRESS CT CORPORATION SYSTEM
 FORM WW-6 DENVER, CO 80202 ADDRESS 5400 D BIG TYLER ROAD CHARLESTON, WV 25313

COUNTY NAME PERMIT