



---

**west virginia** department of environmental protection

---

Office of Oil and Gas  
601 57th Street SE  
Charleston, WV 25304  
(304) 926-0450  
(304) 926-0452 fax

Earl Ray Tomblin, Governor  
Randy C. Huffman, Cabinet Secretary  
www.dep.wv.gov

January 28, 2014

**WELL WORK PERMIT**  
**Horizontal 6A Well**

This permit, API Well Number: 47-1706408, issued to ANTERO RESOURCES CORPORATION, is evidence of permission granted to perform the specified well work at the location described on the attached pages and located on the attached plat, subject to the provisions of Chapter 22 of the West Virginia Code of 1931, as amended, and all rules and regulations promulgated thereunder, and to all conditions and provisions outlined in the pages attached hereto. Notification shall be given by the operator to the Oil and Gas Inspector at least 24 hours prior to the construction of roads, locations, and/or pits for any permitted work. In addition, the well operator shall notify the same inspector 24 hours before any actual well work is commenced and prior to running and cementing casing. Spills or emergency discharges must be promptly reported by the operator to 1-800-642-3074 and to the Oil and Gas inspector.

Please be advised that form WR-35, Well Operators Report of Well Work is to be submitted to this office within 90 days completion of permitted well work, as should form WR-34 Discharge Monitoring Report within 30 days of discharge of pits, if applicable. Failure to abide by all statutory and regulatory provisions governing all duties and operations hereunder may result in suspension or revocation of this permit and, in addition, may result in civil and/or criminal penalties being imposed upon the operators.

In addition to the applicable requirements of this permit, and the statutes and rules governing oil and gas activity in WV, this permit may contain specific conditions which must be followed. Permit conditions are attached to this cover letter.

Per 35CSR-4-5.2.g this permit will expire in two (2) years from the issue date unless permitted well work is commenced. If there are any questions, please feel free to contact me at (304) 926-0499 ext. 1654.



James Martin  
Chief

Operator's Well No: ZELLERBACK UNIT 2H  
Farm Name: HOLLAND, ROBERT L. ,. JR.

**API Well Number: 47-1706408**

**Permit Type: Horizontal 6A Well**

Date Issued: 01/28/2014

**Promoting a healthy environment.**

4717006408

# PERMIT CONDITIONS

West Virginia Code § 22-6A-8(d) allows the Office of Oil and Gas to place specific conditions upon this permit. Permit conditions have the same effect as law. Failure to adhere to the specified permit conditions may result in enforcement action.

---

## CONDITIONS

---

1. This proposed activity may require permit coverage from the United States Army Corps of Engineers (USACOE). Through this permit, you are hereby being advised to consult with USACOE regarding this proposed activity.
2. If the operator encounters an unanticipated void, or an anticipated void at an unanticipated depth, the operator shall notify the inspector within 24 hours. Modifications to the casing program may be necessary to comply with W. Va. Code § 22-6A-5a (12), which requires drilling to a minimum depth of thirty feet below the bottom of the void, and installing a minimum of twenty (20) feet of casing. Under no circumstance should the operator drill more than fifty (50) feet below the bottom of the void or install less than twenty (20) feet of casing below the bottom of the void.
3. When compacting fills, each lift before compaction shall not be more than 12 inches in height, and the fill material shall be within plus or minus 2% of the optimum moisture content as determined by the standard proctor density test, ASTM D698, Standard Test Method for Laboratory Compaction Characteristics of Soil Using Standard Effort. Each lift must meet 95 % compaction of the optimum density based on results from the standard proctor density test of the actual soils used in specific engineered fill sites. Each lift shall be tested for compaction, with a minimum of two tests per lift per acre of fill. All test results shall be maintained on site and available for review.
4. Operator shall install signage per § 22-6A-8g (6) (B) at all source water locations included in their approved water management plan within 24 hours of water management plan activation.
5. Oil and gas water supply wells will be registered with the Office of Oil and Gas and all such wells will be constructed and plugged in accordance with the standards of the Bureau for Public Health set forth in its Legislative rule entitled *Water Well Regulations*, 64 C.S.R. 19. Operator is to contact the Bureau of Public Health regarding permit requirements. In lieu of plugging, the operator may transfer the well to the surface owner upon agreement of the parties. All drinking water wells within fifteen hundred feet of the water supply well shall be flow tested by the operator upon request of the drinking well owner prior to operating the water supply well.
6. Pursuant to the requirements pertaining to the sampling of domestic water supply wells/springs the operator shall, no later than thirty (30) days after receipt of analytical data provide a written copy to the Chief and any of the users who may have requested such analyses.
7. If any explosion or other accident causing loss of life or serious personal injury occurs in or about a well or well work on a well, the well operator or its contractor shall give notice, stating the particulars of the explosion or accident, to the oil and gas inspector and the Chief, within 24 hours of said accident.
8. During the casing and cementing process, in the event cement does not return to the surface, the oil and gas inspector shall be notified within 24 hours.

WW-6B  
(9/13)

4717006408

STATE OF WEST VIRGINIA  
DEPARTMENT OF ENVIRONMENTAL PROTECTION, OFFICE OF OIL AND GAS  
WELL WORK PERMIT APPLICATION

1) Well Operator: Antero Resources Corporation 494488557 017-Doddridge Central West Union 7.5'  
Operator ID County District Quadrangle

2) Operator's Well Number: Zellerback Unit 2H Well Pad Name: Dotson Holland Pad

3) Farm Name/Surface Owner: Robert Holland Jr. Public Road Access: CR 50/31

4) Elevation, current ground: ~990 Elevation, proposed post-construction: 989'

5) Well Type (a) Gas  Oil  Underground Storage   
Other

(b) If Gas Shallow  Deep   
Horizontal

6) Existing Pad: Yes or No No

7) Proposed Target Formation(s), Depth(s), Anticipated Thickness and Associated Pressure(s):  
Marcellus Shale: 6600' TVD, Anticipated Thickness- 60 feet, Associated Pressure- 3100#

*DCM  
1-9-2014  
MDG*

8) Proposed Total Vertical Depth: 6600' TVD

9) Formation at Total Vertical Depth: Marcellus Shale

10) Proposed Total Measured Depth: 13,400' MD

11) Proposed Horizontal Leg Length: 5999'

12) Approximate Fresh Water Strata Depths: 250'

13) Method to Determine Fresh Water Depths: Offset well records. Depths have been adjusted according to surface elevations.

14) Approximate Saltwater Depths: 665'

15) Approximate Coal Seam Depths: 931', 3001'

16) Approximate Depth to Possible Void (coal mine, karst, other): None anticipated

17) Does Proposed well location contain coal seams directly overlying or adjacent to an active mine? Yes  No

(a) If Yes, provide Mine Info: Name: \_\_\_\_\_  
Depth: \_\_\_\_\_  
Seam: \_\_\_\_\_  
Owner: \_\_\_\_\_

RECEIVED  
Office of Oil and Gas  
JAN 10 2014  
WV Department of  
Environmental Protection

WW-6B  
(9/13)

47 1700640 -

18)

**CASING AND TUBING PROGRAM**

<u>TYPE</u>	<u>Size</u>	<u>New or Used</u>	<u>Grade</u>	<u>Weight per ft. (lb/ft)</u>	<u>FOOTAGE: For Drilling</u>	<u>INTERVALS: Left in Well</u>	<u>CEMENT: Fill-up (Cu. Ft.)</u>
Conductor	20"	New	H-40	94#	40'	40'	CTS, 38 Cu. Ft.
Fresh Water	13-3/8"	New	J-55/H-40	54.5#/ 48#	310'	310'	CTS, 431Cu. Ft
Coal	9-5/8"	New	J-55	36#	2450'	2450'	CTS, 998 Cu. Ft.
Intermediate							
Production	5-1/2"	New	P-110	20#	13400'	13400'	3293 Cu. Ft.
Tubing	2-3/8"	New	N-80	4.7#		7100'	
Liners							

*DCW  
1-9-2014  
MDC*

<u>TYPE</u>	<u>Size</u>	<u>Wellbore Diameter</u>	<u>Wall Thickness</u>	<u>Burst Pressure</u>	<u>Cement Type</u>	<u>Cement Yield (cu. ft./k)</u>
Conductor	20"	24"	0.438"	1530	Class A	1.18
Fresh Water	13-3/8"	17-1/2"	0.38"/0.33"	2730/1730	Class A	1.18
Coal	9-5/8"	12-1/4"	0.352"	3520	Class A	1.18
Intermediate						
Production	5-1/2"	8-3/4" & 8-1/2"	0.361"	12630	Lead-H/POZ & Tail - H	H/POZ-1.44 & H-1.8
Tubing	2-3/8"	4.778"	0.19"	11200		
Liners						

**PACKERS**

Kind:	N/A			
Sizes:	N/A			
Depths Set:	N/A			

RECEIVED  
Office of Oil and Gas  
JAN 19 2014  
WV Department of Environmental Protection  
Page 2 of 3

WW-6B  
(9/13)

47 17006408

19) Describe proposed well work, including the drilling and plugging back of any pilot hole:

Drill, perforate, fracture a new horizontal shallow well and complete Marcellus Shale.

20) Describe fracturing/stimulating methods in detail, including anticipated max pressure and max rate:

Antero plans to pump Slickwater into the Marcellus Shale formation in order to ready the well for production. The fluid will be comprised of approximately 99 percent water and sand, with less than 1 percent special-purpose additives as shown in the attached "List of Anticipated Additives Used for Fracturing or Stimulating Well."

21) Total Area to be disturbed, including roads, stockpile area, pits, etc., (acres): 33.17 acres

22) Area to be disturbed for well pad only, less access road (acres): 4.13 acres

23) Describe centralizer placement for each casing string:

Conductor: no centralizers  
 Surface Casing: one centralizer 10' above the float shoe, one on the insert float collar and one every 4th joint spaced up the hole to surface.  
 Intermediate Casing: one centralizer above float joint, one centralizer 5' above float collar and one every 4th collar to surface.  
 Production Casing: one centralizer at shoe joint and one every 3 joints to top of cement in intermediate casing.

24) Describe all cement additives associated with each cement type:

Conductor: no additives, Class A cement.  
 Surface: Class A cement with 2-3% calcium chloride  
 Intermediate: Class A cement with 1/4 lb of flake, 5 gallons of clay treat  
 Production: Lead cement- 50/50 Class H/Poz + 1.5% salt + 1% C-45 + 0.5% C-16a + 0.2% C-12 + 0.45% C-20 + 0.05% C-51  
 Production: Tail cement- Class H + 45 PPS Calcium Carbonate + 1.0% FL-160 + 0.2% ACGB-47 + 0.05% ACSA-51 + 0.2% ACR-20

25) Proposed borehole conditioning procedures:

Conductor: blowhole clean with air, run casing, 10 bbls fresh water.  
 Surface: blowhole clean with air, trip to conductor shoe, trip to bottom, blowhole clean with air, trip out, run casing, circulate pipe capacity + 40 bbls fresh water followed by 25 bbls bentonite mud, 10 bbls fresh water spacer.  
 Intermediate: blowhole clean with air, trip to surface casing shoe, trip to bottom, blowhole clean with air, trip out, run casing, circulate 40 bbls brine water followed by 10 bbls fresh water and 25 bbls bentonite mud, pump 10 bbls fresh water.  
 Production: circulate with 14 lb/gal NaCl mud, trip to middle of lateral, circulate, pump high viscosity sweep, trip to base of curve, pump high viscosity sweep, trip to top of curve, trip to bottom, circulate, pump high viscosity sweep, trip out, run casing, circulate 10 bbls fresh water, pump 48 bbls barite pill, pump 10 bbls fresh water followed by 48 bbls mud flush and 10 bbls water.

\*Note: Attach additional sheets as needed.

RECEIVED  
 Office of Oil and Gas  
 JAN 10 2014  
 WV Department of  
 Environmental Protection

WW-9  
(9/13)

API Number 47 - 017 - 471700640  
Operator's Well No. Zellerback Unit 2H

STATE OF WEST VIRGINIA  
DEPARTMENT OF ENVIRONMENTAL PROTECTION  
OFFICE OF OIL AND GAS

FLUIDS/ CUTTINGS DISPOSAL & RECLAMATION PLAN

Operator Name Antero Resources Corporation OP Code 494488557

Watershed (HUC 10) Wilhelm Run Quadrangle West Union 7.5'

Elevation 989' County Doddridge District Central

Do you anticipate using more than 5,000 bbls of water to complete the proposed well work? Yes  No

Will a pit be used? Yes  No  No pit will be used at this site (Drilling and Flowback Fluids will be stored in tanks. Cuttings will be tanked and hauled off site.)  
If so, please describe anticipated pit waste: \_\_\_\_\_

Will a synthetic liner be used in the pit? Yes  No  If so, what ml.? N/A

Proposed Disposal Method For Treated Pit Wastes:

- Land Application
- Underground Injection ( UIC Permit Number \_\_\_\_\_ )
- Reuse (at API Number \_\_\_\_\_ Future permitted well locations when applicable. API# will be provided on Form WR-34)
- Off Site Disposal (Supply form WW-9 for disposal location) (Meadowfill Landfill Permit #SWF-1032-98)
- Other (Explain \_\_\_\_\_)

Will closed loop system be used? If so, describe: Yes

Drilling medium anticipated for this well (vertical and horizontal)? Air, freshwater, oil based, etc. Surface - Air/Freshwater, Intermediate - Dust/Stiff Foam, Production - Water Based Mud  
-If oil based, what type? Synthetic, petroleum, etc. N/A

Additives to be used in drilling medium? Please See Attachment

Drill cuttings disposal method? Leave in pit, landfill, removed offsite, etc. Stored in tanks, removed offsite and taken to landfill.  
-If left in pit and plan to solidify what medium will be used? (cement, lime, sawdust) N/A  
-Landfill or offsite name/permit number? Meadowfill Landfill (Permit #SWF-1032-98)

*DCW  
1-9-2014  
MAG*

I certify that I understand and agree to the terms and conditions of the GENERAL WATER POLLUTION PERMIT issued on August 1, 2005, by the Office of Oil and Gas of the West Virginia Department of Environmental Protection. I understand that the provisions of the permit are enforceable by law. Violations of any term or condition of the general permit and/or other applicable law or regulation can lead to enforcement action.

I certify under penalty of law that I have personally examined and am familiar with the information submitted on this application form and all attachments thereto and that, based on my inquiry of those individuals immediately responsible for obtaining the information, I believe that the information is true, accurate, and complete. I am aware that there are significant penalties for submitting false information, including the possibility of fine or imprisonment.

Company Official Signature *Cole Kilström*  
Company Official (Typed Name) Cole Kilström  
Company Official Title Environmental Specialist

Subscribed and sworn before me this 25 day of Oct  
*J. Bottinelli*  
My commission expires 11/9/2016



RECEIVED  
Office of Oil and Gas  
Department of Environmental Protection

Form WW-9

4717006408  
Operator's Well No. Zellerback Unit 2H

**Antero Resources Corporation**

Proposed Revegetation Treatment: Acres Disturbed 33.17 Prevegetation pH \_\_\_\_\_

Lime 2-3 Tons/acre or to correct to pH 6.5

Fertilizer type Hay or straw or Wood Fiber (will be used where needed)

Fertilizer amount 500 lbs/acre

Mulch 2-3 Tons/acre

New Access Roads (15.54) + New Staging Areas A & B (6.66) + New Well Pad (4.13) + New Tank Pad (2.49) + New Topsoil/Excess Materials Stockpiles (4.35) = 33.17 Acres

**Seed Mixtures**

Temporary		Permanent	
Seed Type	lbs/acre	Seed Type	lbs/acre
Annual Rye Grass	10	Crownvetch	10-15
<small>*See attached Table 3 for additional seed type (Dotson Holland Pad Design Page 26)</small>		<small>*See attached Table 4a for additional seed type (Dotson Holland Pad Design Page 26)</small>	
<small>*or type of grass seed requested by surface owner</small>		<small>*or type of grass seed requested by surface owner</small>	

**NOTE: No Fescue or Timothy Grass shall be used.**

**Attach:**

Drawing(s) of road, location, pit and proposed area for land application (unless engineered plans including this info have been provided)

Photocopied section of involved 7.5' topographic sheet.

Plan Approved by: Douglas Newlon Michael Laff

Comments: Preseed + Mulch install ETS to WV Dep  
regulations

Contact inspector before construction begins and  
conductors set

Title: D.P. r Gas inspector

Date: 1-9-2014

Field Reviewed?  Yes  No

RECEIVED  
Office of Oil and Gas  
JAN 10 2014  
WV Department of  
Environmental Protection

4717006408

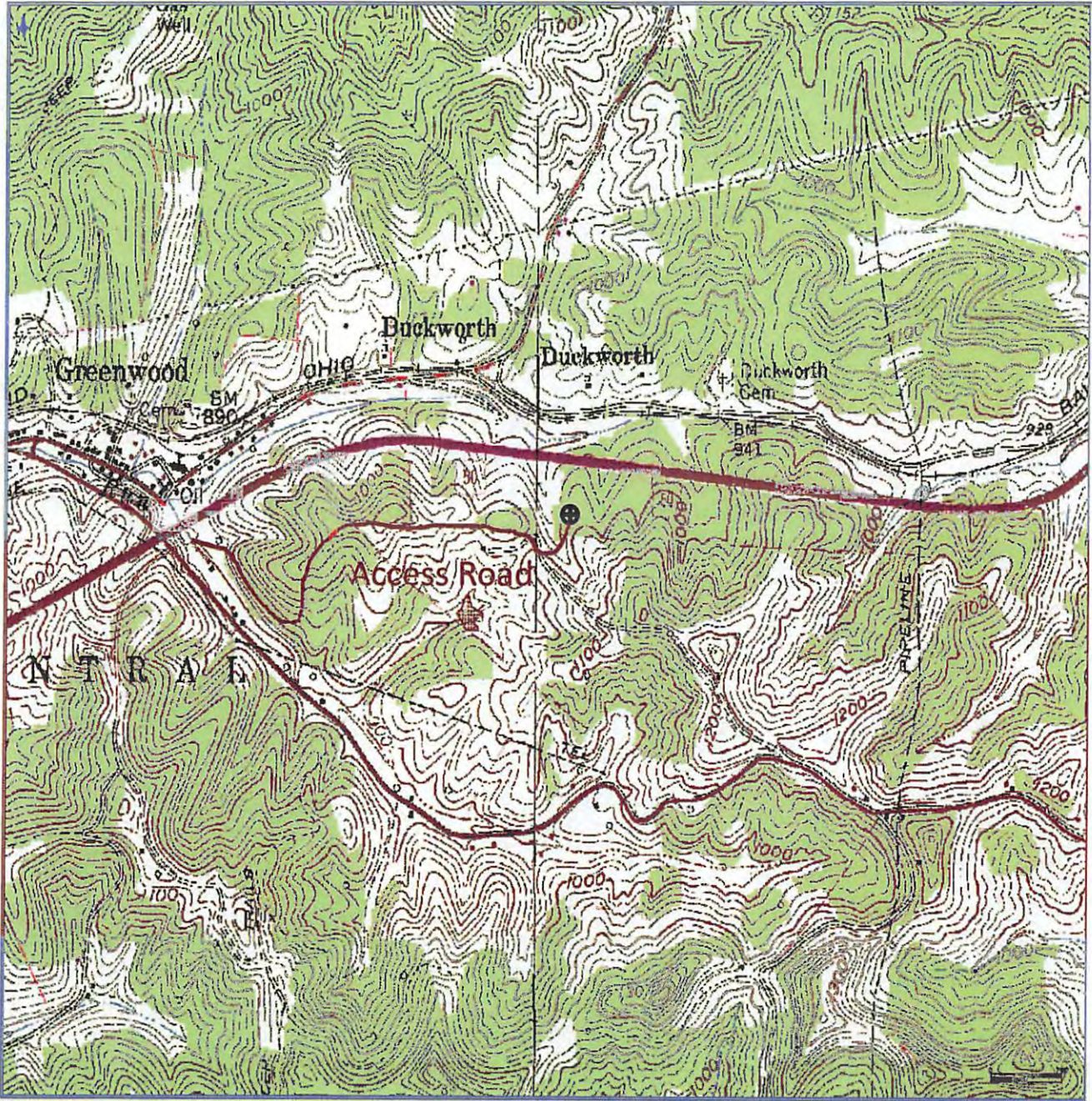

**Antero Resources Corporation**  
**Appalachian Basin**  
**Zellerback Unit 2H**  
**Doddridge County**

Quadrangle: West Union  
 Watershed: Dotson Run  
 District: Central  
 Date: 10-17-2013

*DCU*  
*1-9-2014*  
*MDC*

RECEIVED  
 Office of Oil and Gas

JAN 10 2014

WV Department of  
 Environmental Protection





## Water Management Plan: Primary Water Sources



WMP- 01674

API/ID Number: 047-017-06408

Operator:

Antero Resources

Zellerback Unit 2H

### Important:

For each proposed primary water source (including source intakes for purchased water sources) identified in your water management plan, and summarized herein, DEP has made an evaluation concerning water availability over the specified date range. DEP's assessment is based on the following considerations:

- Statistical analysis of historical USGS stream gauge data (transferred to un-gauged locations as necessary);
- Identification of sensitive aquatic life (endangered species, mussels, etc.);
- Quantification of known existing demands on the water supply (Large Quantity Users);
- Minimum flows required by the Army Corps of Engineers; and
- Designated stream uses.

Based on these factors, DEP has provided, for each intake location (and origination point for purchased water), a reference gauge location and discharge flow reading which must be surpassed prior to withdrawals. Additionally, DEP has established a minimum passby flow at the withdrawal location which must also be surpassed prior to withdrawals. These thresholds are considered terms of the permit and are enforceable as such.

**DEP is aware that some intake points will be used for multiple wells and well sites. In these cases, the thresholds set by the Water Management Plan are to be interpreted as total withdrawal limits for each location over the specified date range regardless of how many wells are supported by that intake.**

For all purchased water intakes, determinations of water availability are made at the original source intake location. It is the responsibility of the Oil and Gas Operator, not the seller, to cease withdrawal of water from the seller when flows are less than the minimum gauge reading at the stream gauge referenced by the Water Management Plan in order to protect stream uses.

Note that the determinations made herein are based on the best available data, but it is impossible to predict water availability in the future. While the DEP has carefully established these minimum withdrawal thresholds, it remains the operator's responsibility to protect aquatic life at all times. Approval to withdrawal is contingent upon permission from the land owner. It is the responsibility of the operator to secure and maintain permission prior to any withdrawals.

The operator is reminded that 24-48 hours prior to withdrawing (or purchasing) water, DEP must be notified by email at [DEP.water.use@wv.gov](mailto:DEP.water.use@wv.gov).

APPROVED DEC 16 2013

## Source Summary

WMP-01674

API Number:

047-017-06408

Operator:

Antero Resources

Zellerback Unit 2H

## Stream/River

● Source **Ohio River @ Ben's Run Withdrawal Site** Tyler Owner: **Ben's Run Land Company Limited Partnership**

Start Date End Date Total Volume (gal) Max. daily purchase (gal) Intake Latitude: Intake Longitude:  
8/12/2014 8/12/2015 6,510,000 39.46593 -81.110781

Regulated Stream? Ohio River Min. Flow Ref. Gauge ID: 9999999 Ohio River Station: Willow Island Lock & Dam

Max. Pump rate (gpm): **3,360** Min. Gauge Reading (cfs): **6,468.00** Min. Passby (cfs)

DEP Comments: Refer to the specified station on the National Weather Service's Ohio River forecast website: <http://www.erh.noaa.gov/ohrfc//flows.shtml>

● Source **West Fork River @ JCP Withdrawal** Harrison Owner: **James & Brenda Raines**

Start Date End Date Total Volume (gal) Max. daily purchase (gal) Intake Latitude: Intake Longitude:  
8/12/2014 8/12/2015 6,510,000 39.320913 -80.337572

Regulated Stream? Stonewall Jackson Dam Ref. Gauge ID: 3061000 WEST FORK RIVER AT ENTERPRISE, WV

Max. Pump rate (gpm): **2,000** Min. Gauge Reading (cfs): **175.00** Min. Passby (cfs) **146.25**

DEP Comments:

● Source **West Fork River @ McDonald Withdrawal** Harrison Owner: **David Shrieves**

Start Date End Date Total Volume (gal) Max. daily purchase (gal) Intake Latitude: Intake Longitude:  
8/12/2014 8/12/2015 6,510,000 39.16761 -80.45069

Regulated Stream? Stonewall Jackson Dam Ref. Gauge ID: 3061000 WEST FORK RIVER AT ENTERPRISE, WV

Max. Pump rate (gpm): **3,000** Min. Gauge Reading (cfs): **175.00** Min. Passby (cfs) **106.30**

DEP Comments:

● Source **West Fork River @ GAL Withdrawal** Harrison Owner: **David Shrieves**

Start Date End Date Total Volume (gal) Max. daily purchase (gal) Intake Latitude: Intake Longitude:  
8/12/2014 8/12/2015 6,510,000 39.16422 -80.45173

Regulated Stream? **Stonewall Jackson Dam** Ref. Gauge ID: **3061000** **WEST FORK RIVER AT ENTERPRISE, WV**

**Max. Pump rate (gpm): 2,000** **Min. Gauge Reading (cfs): 175.00** **Min. Passby (cfs) 106.30**

DEP Comments:

● Source **Middle Island Creek @ Mees Withdrawal Site** Pleasants Owner: **Sarah E. Mees**

Start Date End Date Total Volume (gal) Max. daily purchase (gal) Intake Latitude: Intake Longitude:  
8/12/2014 8/12/2015 6,510,000 39.43113 -81.079567

Regulated Stream? Ref. Gauge ID: **3114500** **MIDDLE ISLAND CREEK AT LITTLE, WV**

**Max. Pump rate (gpm): 3,360** **Min. Gauge Reading (cfs): 52.59** **Min. Passby (cfs) 47.63**

DEP Comments:

● Source **Middle Island Creek @ Dawson Withdrawal** Tyler Owner: **Gary D. and Rella A. Dawson**

Start Date End Date Total Volume (gal) Max. daily purchase (gal) Intake Latitude: Intake Longitude:  
8/12/2014 8/12/2015 6,510,000 39.379292 -80.867803

Regulated Stream? Ref. Gauge ID: **3114500** **MIDDLE ISLAND CREEK AT LITTLE, WV**

**Max. Pump rate (gpm): 3,000** **Min. Gauge Reading (cfs): 76.03** **Min. Passby (cfs) 28.83**

DEP Comments:

● Source **McElroy Creek @ Forest Withdrawal** Tyler Owner: **Forest C. & Brenda L. Moore**

Start Date	End Date	Total Volume (gal)	Max. daily purchase (gal)	Intake Latitude:	Intake Longitude:
8/12/2014	8/12/2015	6,510,000		39.39675	-80.738197

Regulated Stream? Ref. Gauge ID: **3114500** MIDDLE ISLAND CREEK AT LITTLE, WV

**Max. Pump rate (gpm): 1,000**    **Min. Gauge Reading (cfs): 74.77**    **Min. Passby (cfs) 13.10**

DEP Comments:

● Source **Meathouse Fork @ Gagnon Withdrawal** Doddridge Owner: **George L. Gagnon and Susan C. Gagnon**

Start Date	End Date	Total Volume (gal)	Max. daily purchase (gal)	Intake Latitude:	Intake Longitude:
8/12/2014	8/12/2015	6,510,000		39.26054	-80.720998

Regulated Stream? Ref. Gauge ID: **3114500** MIDDLE ISLAND CREEK AT LITTLE, WV

**Max. Pump rate (gpm): 1,000**    **Min. Gauge Reading (cfs): 71.96**    **Min. Passby (cfs) 11.74**

DEP Comments:

● Source **Meathouse Fork @ Whitehair Withdrawal** Doddridge Owner: **Elton Whitehair**

Start Date	End Date	Total Volume (gal)	Max. daily purchase (gal)	Intake Latitude:	Intake Longitude:
8/12/2014	8/12/2015	6,510,000		39.211317	-80.679592

Regulated Stream? Ref. Gauge ID: **3114500** MIDDLE ISLAND CREEK AT LITTLE, WV

**Max. Pump rate (gpm): 1,000**    **Min. Gauge Reading (cfs): 69.73**    **Min. Passby (cfs) 7.28**

DEP Comments:

● Source **Tom's Fork @ Erwin Withdrawal** **Doddridge** Owner: **John F. Erwin and Sandra E. Erwin**

Start Date	End Date	Total Volume (gal)	Max. daily purchase (gal)	Intake Latitude:	Intake Longitude:
8/12/2014	8/12/2015	6,510,000		39.174306	-80.702992

Regulated Stream? Ref. Gauge ID: **3114500** **MIDDLE ISLAND CREEK AT LITTLE, WV**

**Max. Pump rate (gpm): 1,000** **Min. Gauge Reading (cfs): 69.73** **Min. Passby (cfs) 0.59**

DEP Comments:

● Source **Arnold Creek @ Davis Withdrawal** **Doddridge** Owner: **Jonathon Davis**

Start Date	End Date	Total Volume (gal)	Max. daily purchase (gal)	Intake Latitude:	Intake Longitude:
8/12/2014	8/12/2015	6,510,000		39.302006	-80.824561

Regulated Stream? Ref. Gauge ID: **3114500** **MIDDLE ISLAND CREEK AT LITTLE, WV**

**Max. Pump rate (gpm): 1,000** **Min. Gauge Reading (cfs): 69.73** **Min. Passby (cfs) 3.08**

DEP Comments:

● Source **Buckeye Creek @ Powell Withdrawal** **Doddridge** Owner: **Dennis Powell**

Start Date	End Date	Total Volume (gal)	Max. daily purchase (gal)	Intake Latitude:	Intake Longitude:
8/12/2014	8/12/2015	6,510,000		39.277142	-80.690386

Regulated Stream? Ref. Gauge ID: **3114500** **MIDDLE ISLAND CREEK AT LITTLE, WV**

**Max. Pump rate (gpm): 1,000** **Min. Gauge Reading (cfs): 69.73** **Min. Passby (cfs) 4.59**

DEP Comments:

Source **South Fork of Hughes River @ Knight Withdrawal** Ritchie Owner: **Tracy C. Knight & Stephanie C. Knight**

Start Date	End Date	Total Volume (gal)	Max. daily purchase (gal)	Intake Latitude:	Intake Longitude:
8/12/2014	8/12/2015	6,510,000		39.198369	-80.870969

Regulated Stream? Ref. Gauge ID: 3155220 SOUTH FORK HUGHES RIVER BELOW MACFARLAN, WA

Max. Pump rate (gpm): **3,000** Min. Gauge Reading (cfs): **39.80** Min. Passby (cfs) **1.95**

DEP Comments:

Source **North Fork of Hughes River @ Davis Withdrawal** Ritchie Owner: **Lewis P. Davis and Norma J. Davis**

Start Date	End Date	Total Volume (gal)	Max. daily purchase (gal)	Intake Latitude:	Intake Longitude:
8/12/2014	8/12/2015	6,510,000		39.322363	-80.936771

Regulated Stream? Ref. Gauge ID: 3155220 SOUTH FORK HUGHES RIVER BELOW MACFARLAN, WA

Max. Pump rate (gpm): **1,000** Min. Gauge Reading (cfs): **35.23** Min. Passby (cfs) **2.19**

DEP Comments:

## Source Summary

WMP-01674

API Number:

047-017-06408

Operator:

Antero Resources

Zellerback Unit 2H

## Purchased Water

● Source **Ohio River @ Select Energy** Pleasants Owner: **Select Energy**

Start Date	End Date	Total Volume (gal)	Max. daily purchase (gal)	Intake Latitude:	Intake Longitude:
8/12/2014	8/12/2015	6,510,000	500,000	39.346473	-81.338727

Regulated Stream? Ohio River Min. Flow Ref. Gauge ID: 9999998 Ohio River Station: Racine Dam

Max. Pump rate (gpm): **1,680** Min. Gauge Reading (cfs): **7,216.00** Min. Passby (cfs)

DEP Comments: Refer to the specified station on the National Weather Service's Ohio River forecast website: <http://www.erh.noaa.gov/ohrfc//flows.shtml>

● Source **Middle Island Creek @ Solo Construction** Pleasants Owner: **Solo Construction, LLC**

Start Date	End Date	Total Volume (gal)	Max. daily purchase (gal)	Intake Latitude:	Intake Longitude:
8/12/2014	8/12/2015	6,510,000	1,000,000	39.399094	-81.185548

Regulated Stream? Ohio River Min. Flow Ref. Gauge ID: 9999999 Ohio River Station: Willow Island Lock & Dam

Max. Pump rate (gpm): Min. Gauge Reading (cfs): **6,468.00** Min. Passby (cfs)

DEP Comments: Elevation analysis indicates that this location has the same elevation as Middle Island Creek's pour point into the Ohio River. As such, it is deemed that water flow at this location is heavily influenced by the Ohio River.

● Source **Claywood Park PSD** Wood Owner: **Claywood Park PSD**

Start Date	End Date	Total Volume (gal)	Max. daily purchase (gal)	Intake Latitude:	Intake Longitude:
8/12/2014	8/12/2015	6,510,000		-	-

Regulated Stream? Ref. Gauge ID: 9999998 Ohio River Station: Racine Dam

Max. Pump rate (gpm): Min. Gauge Reading (cfs): **7,216.00** Min. Passby (cfs)

DEP Comments: Elevation analysis indicates that this location has approximately the same elevation as Little Kanawha's pour point into the Ohio River. As such, it is deemed that water flow at this location is heavily influenced by the Ohio River.

Source **Sun Valley Public Service District** **Harrison** Owner: **Sun Valley PSD**

Start Date	End Date	Total Volume (gal)	Max. daily purchase (gal)	Intake Latitude:	Intake Longitude:
8/12/2014	8/12/2015	6,510,000	200,000	-	-

Regulated Stream? **Stonewall Jackson Dam** Ref. Gauge ID: **3061000** **WEST FORK RIVER AT ENTERPRISE, WV**

**Max. Pump rate (gpm):** **Min. Gauge Reading (cfs): 171.48** **Min. Passby (cfs)**

DEP Comments:



## Source Detail

WMP-01674

API/ID Number: 047-017-06408

Operator: Antero Resources

Zellerback Unit 2H

Source ID: 31063 Source Name: Ohio River @ Select Energy

Source Latitude: 39.346473

Select Energy

Source Longitude: -81.338727

HUC-8 Code: 5030201

Drainage Area (sq. mi.): 25000 County: Pleasants

Anticipated withdrawal start date: 8/12/2014

Anticipated withdrawal end date: 8/12/2015

Endangered Species?  Mussel Stream?

Total Volume from Source (gal): 6,510,000

Trout Stream?  Tier 3?

Max. Pump rate (gpm): 1,680

Regulated Stream? Ohio River Min. Flow

Max. Simultaneous Trucks:

Proximate PSD?

Max. Truck pump rate (gpm)

Gauged Stream?

Reference Gaug: 9999998 Ohio River Station: Racine Dam

Drainage Area (sq. mi.): 25,000.00

Gauge Threshold (cfs): 7216

Month	Median monthly flow (cfs)	Threshold (+ pump)	Estimated Available water (cfs)
1	50,956.00	-	-
2	54,858.00	-	-
3	73,256.00	-	-
4	62,552.00	-	-
5	43,151.00	-	-
6	27,095.00	-	-
7	17,840.00	-	-
8	14,941.00	-	-
9	14,272.00	-	-
10	17,283.00	-	-
11	29,325.00	-	-
12	46,050.00	-	-

### Water Availability Profile

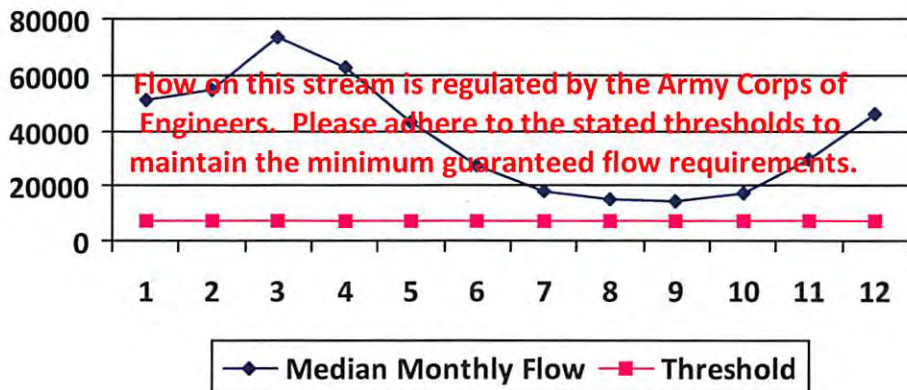

### Water Availability Assessment of Location

Base Threshold (cfs):

Upstream Demand (cfs):

Downstream Demand (cfs):

Pump rate (cfs):

Headwater Safety (cfs):

Ungauged Stream Safety (cfs):

Min. Gauge Reading (cfs):

Passby at Location (cfs):

"Threshold", as depicted in the chart above is meant only to indicate the calculated base threshold at the proposed withdrawal location. This value does not include the proposed pump rate or existing demand on the stream. Refer to the monthly breakdown above for a more complete estimation of water availability by month.

## Source Detail

WMP- 01674

API/ID Number: 047-017-06408

Operator:

Antero Resources

Zellerback Unit 2H

Source ID: 31064 Source Name: Middle Island Creek @ Solo Construction  
Solo Construction, LLC

Source Latitude: 39.399094

Source Longitude: -81.185548

HUC-8 Code: 5030201

Drainage Area (sq. mi.): 25000 County: Pleasants

Anticipated withdrawal start date: 8/12/2014

Anticipated withdrawal end date: 8/12/2015

Endangered Species?  Mussel Stream?

Total Volume from Source (gal): 6,510,000

Trout Stream?

Tier 3?

Max. Pump rate (gpm):

Regulated Stream? Ohio River Min. Flow

Max. Simultaneous Trucks:

Proximate PSD? City of St. Marys

Max. Truck pump rate (gpm) 0

Gauged Stream?

Reference Gaug: 9999999 Ohio River Station: Willow Island Lock & Dam

Drainage Area (sq. mi.): 25,000.00

Gauge Threshold (cfs): 6468

Month	Median monthly flow (cfs)	Threshold (+ pump)	Estimated Available water (cfs)
1	45,700.00	-	-
2	49,200.00	-	-
3	65,700.00	-	-
4	56,100.00	-	-
5	38,700.00	-	-
6	24,300.00	-	-
7	16,000.00	-	-
8	13,400.00	-	-
9	12,800.00	-	-
10	15,500.00	-	-
11	26,300.00	-	-
12	41,300.00	-	-

### Water Availability Profile

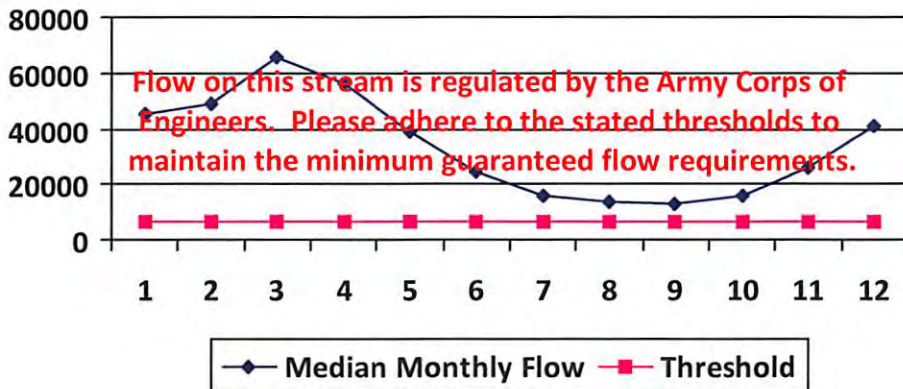

### Water Availability Assessment of Location

Base Threshold (cfs): -

Upstream Demand (cfs): 0.00

Downstream Demand (cfs): 0.00

Pump rate (cfs):

Headwater Safety (cfs): 0.00

Ungauged Stream Safety (cfs): 0.00

Min. Gauge Reading (cfs): -

Passby at Location (cfs): -

"Threshold", as depicted in the chart above is meant only to indicate the calculated base threshold at the proposed withdrawal location. This value does not include the proposed pump rate or existing demand on the stream. Refer to the monthly breakdown above for a more complete estimation of water availability by month.

## Source Detail

WMP-01674      API/ID Number: 047-017-06408      Operator: Antero Resources  
 Zellerback Unit 2H

Source ID: 31065      Source Name: Claywood Park PSD      Source Latitude: -  
 Claywood Park PSD      Source Longitude: -

HUC-8 Code: 5030203      Anticipated withdrawal start date: 8/12/2014  
 Drainage Area (sq. mi.): 25000      County: Wood      Anticipated withdrawal end date: 8/12/2015  
 Endangered Species?       Mussel Stream?      Total Volume from Source (gal): 6,510,000  
 Trout Stream?       Tier 3?      Max. Pump rate (gpm):  
 Regulated Stream?      Max. Simultaneous Trucks: 0  
 Proximate PSD?      Claywood Park PSD      Max. Truck pump rate (gpm): 0  
 Gauged Stream?

Reference Gaug: 9999998      Ohio River Station: Racine Dam  
 Drainage Area (sq. mi.): 25,000.00      Gauge Threshold (cfs): 7216

Month	Median monthly flow (cfs)	Threshold (+ pump)	Estimated Available water (cfs)
1	50,956.00	-	-
2	54,858.00	-	-
3	73,256.00	-	-
4	62,552.00	-	-
5	43,151.00	-	-
6	27,095.00	-	-
7	17,840.00	-	-
8	14,941.00	-	-
9	14,272.00	-	-
10	17,283.00	-	-
11	29,325.00	-	-
12	46,050.00	-	-

### Water Availability Profile

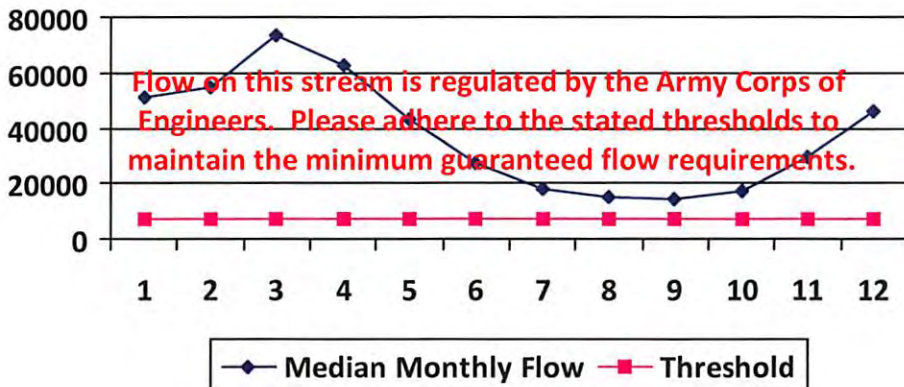

### Water Availability Assessment of Location

Base Threshold (cfs): -  
 Upstream Demand (cfs): 0.00  
 Downstream Demand (cfs): 0.00  
 Pump rate (cfs):  
 Headwater Safety (cfs): 0.00  
 Ungauged Stream Safety (cfs): 0.00

---

Min. Gauge Reading (cfs): -  
 Passby at Location (cfs): -

"Threshold", as depicted in the chart above is meant only to indicate the calculated base threshold at the proposed withdrawal location. This value does not include the proposed pump rate or existing demand on the stream. Refer to the monthly breakdown above for a more complete estimation of water availability by month.

## Source Detail

WMP-01674

API/ID Number: 047-017-06408

Operator:

Antero Resources

Zellerback Unit 2H

Source ID: 31066 Source Name: Sun Valley Public Service District  
Sun Valley PSD

Source Latitude: -

Source Longitude: -

HUC-8 Code: 5020002

Drainage Area (sq. mi.): 391.85 County: Harrison

Anticipated withdrawal start date: 8/12/2014

Anticipated withdrawal end date: 8/12/2015

Endangered Species?  Mussel Stream?

Total Volume from Source (gal): 6,510,000

Trout Stream?

Tier 3?

Max. Pump rate (gpm):

Regulated Stream? Stonewall Jackson Dam

Max. Simultaneous Trucks:

Proximate PSD?

Max. Truck pump rate (gpm):

Gauged Stream?

Reference Gaug: 3061000 WEST FORK RIVER AT ENTERPRISE, WV

Drainage Area (sq. mi.): 759.00

Gauge Threshold (cfs): 234

Month	Median monthly flow (cfs)	Threshold (+ pump)	Estimated Available water (cfs)
1	1,200.75	-	-
2	1,351.92	-	-
3	1,741.33	-	-
4	995.89	-	-
5	1,022.23	-	-
6	512.21	-	-
7	331.86	-	-
8	316.87	-	-
9	220.48	-	-
10	216.17	-	-
11	542.45	-	-
12	926.12	-	-

### Water Availability Profile

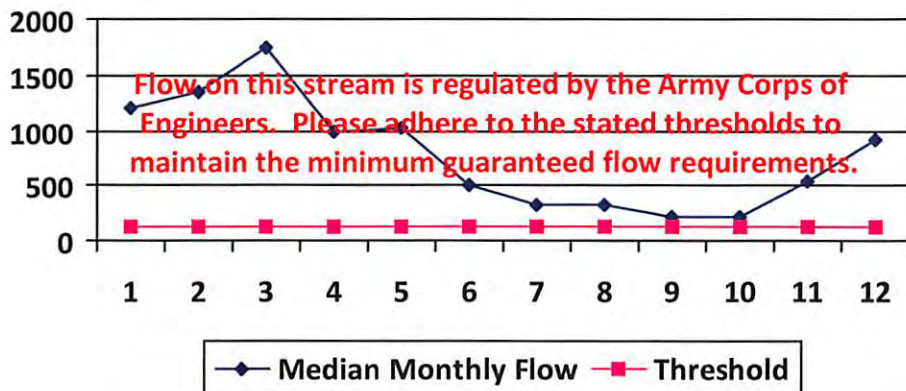

#### Water Availability Assessment of Location

Base Threshold (cfs): -

Upstream Demand (cfs):

Downstream Demand (cfs):

Pump rate (cfs):

Headwater Safety (cfs): 0.00

Ungauged Stream Safety (cfs): 0.00

Min. Gauge Reading (cfs): -

Passby at Location (cfs): -

"Threshold", as depicted in the chart above is meant only to indicate the calculated base threshold at the proposed withdrawal location. This value does not include the proposed pump rate or existing demand on the stream. Refer to the monthly breakdown above for a more complete estimation of water availability by month.

## Source Detail

WMP-01674

API/ID Number: 047-017-06408

Operator:

Antero Resources

Zellerback Unit 2H

Source ID: 31047

Source Name: Ohio River @ Ben's Run Withdrawal Site

Source Latitude: 39.46593

Ben's Run Land Company Limited Partnership

Source Longitude: -81.110781

HUC-8 Code: 5030201

Drainage Area (sq. mi.): 25000

County: Tyler

Anticipated withdrawal start date: 8/12/2014

Anticipated withdrawal end date: 8/12/2015

Endangered Species?  Mussel Stream?

Total Volume from Source (gal): 6,510,000

Trout Stream?

Tier 3?

Max. Pump rate (gpm): 3,360

Regulated Stream?

Ohio River Min. Flow

Max. Simultaneous Trucks: 0

Proximate PSD?

Max. Truck pump rate (gpm): 0

Gauged Stream?

Reference Gaug: 9999999

Ohio River Station: Willow Island Lock & Dam

Drainage Area (sq. mi.): 25,000.00

Gauge Threshold (cfs): 6468

Month	Median monthly flow (cfs)	Threshold (+ pump)	Estimated Available water (cfs)
1	45,700.00	-	-
2	49,200.00	-	-
3	65,700.00	-	-
4	56,100.00	-	-
5	38,700.00	-	-
6	24,300.00	-	-
7	16,000.00	-	-
8	13,400.00	-	-
9	12,800.00	-	-
10	15,500.00	-	-
11	26,300.00	-	-
12	41,300.00	-	-

### Water Availability Profile

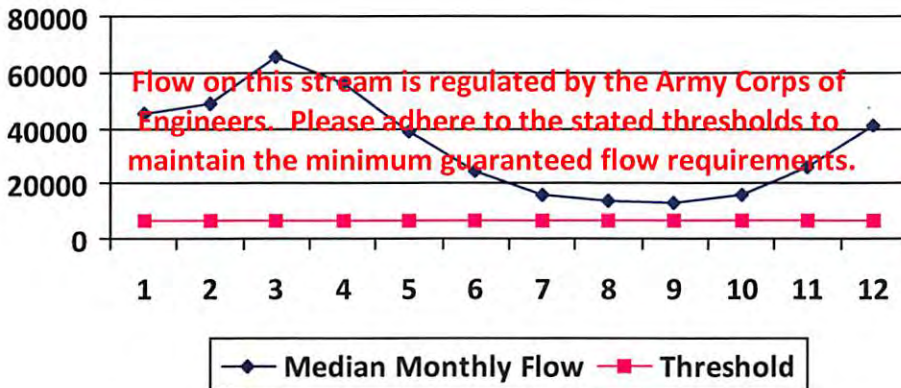

### Water Availability Assessment of Location

Base Threshold (cfs): -

Upstream Demand (cfs): 0.00

Downstream Demand (cfs): 0.00

Pump rate (cfs): 7.49

Headwater Safety (cfs): 0.00

Ungauged Stream Safety (cfs): 0.00

Min. Gauge Reading (cfs): -

Passby at Location (cfs): -

"Threshold", as depicted in the chart above is meant only to indicate the calculated base threshold at the proposed withdrawal location. This value does not include the proposed pump rate or existing demand on the stream. Refer to the monthly breakdown above for a more complete estimation of water availability by month.

## Source Detail

WMP- 01674

API/ID Number: 047-017-06408

Operator: Antero Resources

Zellerback Unit 2H

Source ID: 31048 Source Name: West Fork River @ JCP Withdrawal  
James & Brenda Raines

Source Latitude: 39.320913

Source Longitude: -80.337572

HUC-8 Code: 5020002

Drainage Area (sq. mi.): 532.2 County: Harrison

Anticipated withdrawal start date: 8/12/2014

Anticipated withdrawal end date: 8/12/2015

Endangered Species?  Mussel Stream?

Total Volume from Source (gal): 6,510,000

Trout Stream?

Tier 3?

Max. Pump rate (gpm): 2,000

Regulated Stream? Stonewall Jackson Dam

Max. Simultaneous Trucks: 0

Proximate PSD?

Max. Truck pump rate (gpm): 0

Gauged Stream?

Reference Gaug: 3061000 WEST FORK RIVER AT ENTERPRISE, WV

Drainage Area (sq. mi.): 759.00

Gauge Threshold (cfs): 234

Month	Median monthly flow (cfs)	Threshold (+ pump)	Estimated Available water (cfs)
1	1,630.82	-	-
2	1,836.14	-	-
3	2,365.03	-	-
4	1,352.59	-	-
5	1,388.37	-	-
6	695.67	-	-
7	450.73	-	-
8	430.37	-	-
9	299.45	-	-
10	293.59	-	-
11	736.74	-	-
12	1,257.84	-	-

### Water Availability Profile

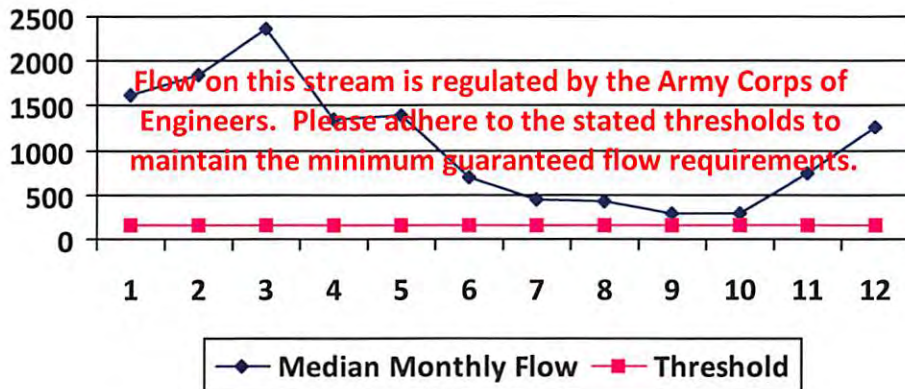

### Water Availability Assessment of Location

Base Threshold (cfs): -

Upstream Demand (cfs): 24.29

Downstream Demand (cfs): 0.00

Pump rate (cfs): 4.46

Headwater Safety (cfs): 0.00

Ungauged Stream Safety (cfs): 0.00

Min. Gauge Reading (cfs): -

Passby at Location (cfs): -

"Threshold", as depicted in the chart above is meant only to indicate the calculated base threshold at the proposed withdrawal location. This value does not include the proposed pump rate or existing demand on the stream. Refer to the monthly breakdown above for a more complete estimation of water availability by month.

## Source Detail

WMP- 01674

API/ID Number: 047-017-06408

Operator: Antero Resources

Zellerback Unit 2H

Source ID: 31049 Source Name: West Fork River @ McDonald Withdrawal  
David Shrieves Source Latitude: 39.16761  
Source Longitude: -80.45069

HUC-8 Code: 5020002

Drainage Area (sq. mi.): 314.91 County: Harrison

Anticipated withdrawal start date: 8/12/2014

Anticipated withdrawal end date: 8/12/2015

Endangered Species?  Mussel Stream?

Total Volume from Source (gal): 6,510,000

Trout Stream?

Tier 3?

Max. Pump rate (gpm): 3,000

Regulated Stream?

Stonewall Jackson Dam

Max. Simultaneous Trucks: 0

Proximate PSD?

Max. Truck pump rate (gpm): 0

Gauged Stream?

Reference Gaug: 3061000 WEST FORK RIVER AT ENTERPRISE, WV

Drainage Area (sq. mi.): 759.00

Gauge Threshold (cfs): 234

Month	Median monthly flow (cfs)	Threshold (+ pump)	Estimated Available water (cfs)
1	964.98	-	-
2	1,086.47	-	-
3	1,399.42	-	-
4	800.34	-	-
5	821.52	-	-
6	411.64	-	-
7	266.70	-	-
8	254.66	-	-
9	177.19	-	-
10	173.72	-	-
11	435.94	-	-
12	744.28	-	-

### Water Availability Profile

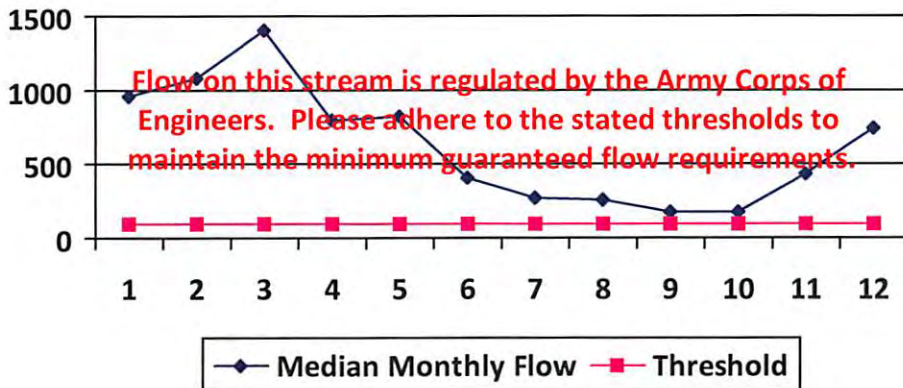

### Water Availability Assessment of Location

Base Threshold (cfs): -

Upstream Demand (cfs): 24.29

Downstream Demand (cfs): 0.00

Pump rate (cfs): 6.68

Headwater Safety (cfs): 24.27

Ungauged Stream Safety (cfs): 0.00

Min. Gauge Reading (cfs): -

Passby at Location (cfs): -

"Threshold", as depicted in the chart above is meant only to indicate the calculated base threshold at the proposed withdrawal location. This value does not include the proposed pump rate or existing demand on the stream. Refer to the monthly breakdown above for a more complete estimation of water availability by month.

## Source Detail

WMP- 01674

API/ID Number: 047-017-06408

Operator: Antero Resources

Zellerback Unit 2H

Source ID: 31050	Source Name: West Fork River @ GAL Withdrawal David Shrieves	Source Latitude: 39.16422
		Source Longitude: -80.45173
HUC-8 Code: 5020002		Anticipated withdrawal start date: 8/12/2014
Drainage Area (sq. mi.): 313.67	County: Harrison	Anticipated withdrawal end date: 8/12/2015
<input type="checkbox"/> Endangered Species?	<input checked="" type="checkbox"/> Mussel Stream?	Total Volume from Source (gal): 6,510,000
<input type="checkbox"/> Trout Stream?	<input type="checkbox"/> Tier 3?	Max. Pump rate (gpm): 2,000
<input checked="" type="checkbox"/> Regulated Stream?	Stonewall Jackson Dam	Max. Simultaneous Trucks: 0
<input type="checkbox"/> Proximate PSD?		Max. Truck pump rate (gpm): 0
<input checked="" type="checkbox"/> Gauged Stream?		

Reference Gaug: 3061000	WEST FORK RIVER AT ENTERPRISE, WV
Drainage Area (sq. mi.): 759.00	Gauge Threshold (cfs): 234

Month	Median monthly flow (cfs)	Threshold (+ pump)	Estimated Available water (cfs)
1	961.18	-	-
2	1,082.19	-	-
3	1,393.91	-	-
4	797.19	-	-
5	818.28	-	-
6	410.02	-	-
7	265.65	-	-
8	253.65	-	-
9	176.49	-	-
10	173.04	-	-
11	434.22	-	-
12	741.35	-	-

### Water Availability Profile

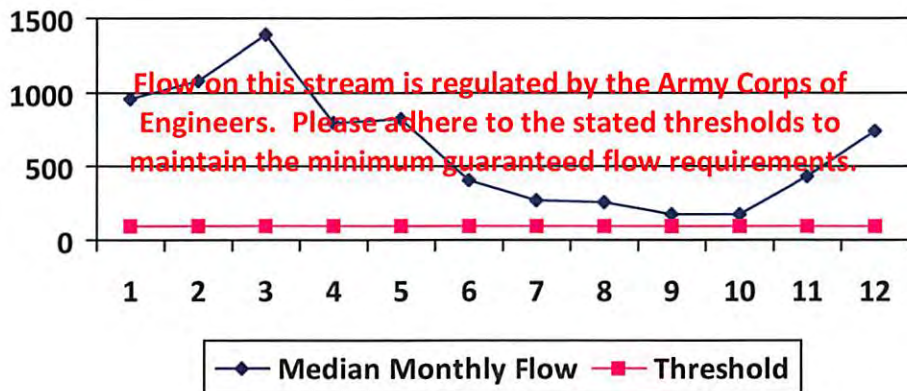

### Water Availability Assessment of Location

Base Threshold (cfs):	-
Upstream Demand (cfs):	24.29
Downstream Demand (cfs):	0.00
Pump rate (cfs):	4.46
Headwater Safety (cfs):	24.18
Ungauged Stream Safety (cfs):	0.00
Min. Gauge Reading (cfs):	-
Passby at Location (cfs):	-

"Threshold", as depicted in the chart above is meant only to indicate the calculated base threshold at the proposed withdrawal location. This value does not include the proposed pump rate or existing demand on the stream. Refer to the monthly breakdown above for a more complete estimation of water availability by month.



## Source Detail

WMP-01674

API/ID Number: 047-017-06408

Operator:

Antero Resources

Zellerback Unit 2H

Source ID: 31051 Source Name: Middle Island Creek @ Mees Withdrawal Site  
Sarah E. Mees

Source Latitude: 39.43113

Source Longitude: -81.079567

HUC-8 Code: 5030201

Drainage Area (sq. mi.): 484.78 County: Pleasants

Anticipated withdrawal start date: 8/12/2014

Anticipated withdrawal end date: 8/12/2015

Endangered Species?  Mussel Stream?

Total Volume from Source (gal): 6,510,000

Trout Stream?

Tier 3?

Max. Pump rate (gpm): 3,360

Regulated Stream?

Max. Simultaneous Trucks: 0

Proximate PSD?

Max. Truck pump rate (gpm): 0

Gauged Stream?

Reference Gaug: 3114500 MIDDLE ISLAND CREEK AT LITTLE, WV

Drainage Area (sq. mi.): 458.00

Gauge Threshold (cfs): 45

Month	Median monthly flow (cfs)	Threshold (+ pump)	Estimated Available water (cfs)
1	519.88	55.12	465.14
2	653.95	55.12	599.22
3	731.75	55.12	677.01
4	543.38	55.12	488.65
5	286.64	55.12	231.90
6	100.10	55.12	45.36
7	56.65	55.12	1.91
8	46.64	55.12	-8.10
9	23.89	55.12	-30.85
10	30.01	55.12	-24.72
11	146.56	55.12	91.83
12	358.10	55.12	303.37

### Water Availability Profile

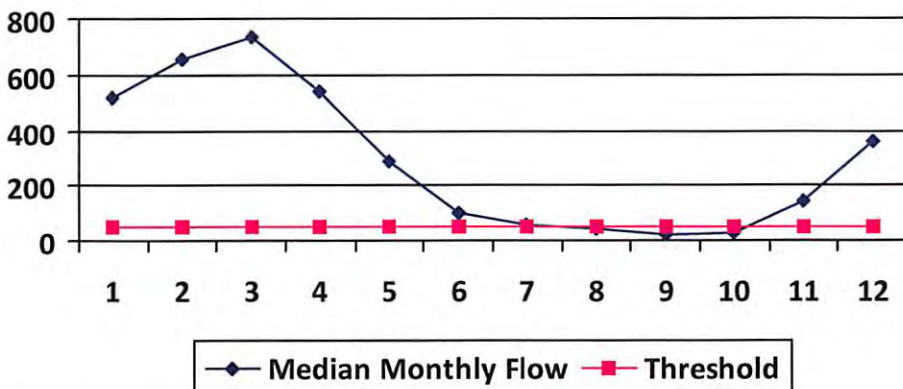

### Water Availability Assessment of Location

Base Threshold (cfs): 47.63

Upstream Demand (cfs): 0.00

Downstream Demand (cfs): 0.00

Pump rate (cfs): 7.49

Headwater Safety (cfs): 0.00

Ungauged Stream Safety (cfs): 0.00

Min. Gauge Reading (cfs): 52.49

Passby at Location (cfs): 47.63

"Threshold", as depicted in the chart above is meant only to indicate the calculated base threshold at the proposed withdrawal location. This value does not include the proposed pump rate or existing demand on the stream. Refer to the monthly breakdown above for a more complete estimation of water availability by month.

## Source Detail

WMP-01674

API/ID Number: 047-017-06408

Operator: Antero Resources

Zellerback Unit 2H

Source ID: 31052 Source Name: Middle Island Creek @ Dawson Withdrawal  
Gary D. and Rella A. Dawson

Source Latitude: 39.379292

Source Longitude: -80.867803

HUC-8 Code: 5030201

Drainage Area (sq. mi.): 181.34 County: Tyler

Anticipated withdrawal start date: 8/12/2014

Anticipated withdrawal end date: 8/12/2015

Endangered Species?  Mussel Stream?

Total Volume from Source (gal): 6,510,000

Trout Stream?

Tier 3?

Max. Pump rate (gpm): 3,000

Regulated Stream?

Max. Simultaneous Trucks: 0

Proximate PSD?

Max. Truck pump rate (gpm): 0

Gauged Stream?

Reference Gaug: 3114500 MIDDLE ISLAND CREEK AT LITTLE, WV

Drainage Area (sq. mi.): 458.00

Gauge Threshold (cfs): 45

Month	Median monthly flow (cfs)	Threshold (+ pump)	Estimated Available water (cfs)
1	194.47	42.06	152.68
2	244.62	42.06	202.83
3	273.72	42.06	231.93
4	203.26	42.06	161.47
5	107.22	42.06	65.43
6	37.44	42.06	-4.35
7	21.19	42.06	-20.60
8	17.45	42.06	-24.34
9	8.94	42.06	-32.85
10	11.23	42.06	-30.56
11	54.82	42.06	13.04
12	133.96	42.06	92.17

### Water Availability Profile

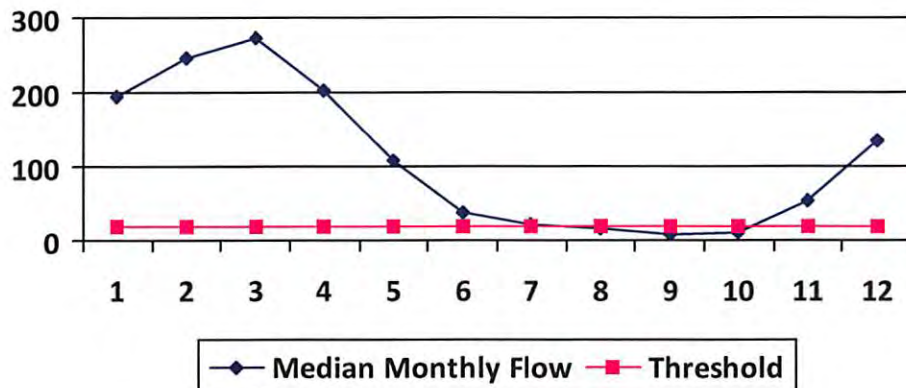

### Water Availability Assessment of Location

Base Threshold (cfs): 17.82

Upstream Demand (cfs): 13.10

Downstream Demand (cfs): 6.55

Pump rate (cfs): 6.68

Headwater Safety (cfs): 4.45

Ungauged Stream Safety (cfs): 0.00

Min. Gauge Reading (cfs): 76.03

Passby at Location (cfs): 28.82

"Threshold", as depicted in the chart above is meant only to indicate the calculated base threshold at the proposed withdrawal location. This value does not include the proposed pump rate or existing demand on the stream. Refer to the monthly breakdown above for a more complete estimation of water availability by month.

## Source Detail

WMP- 01674

API/ID Number: 047-017-06408

Operator: Antero Resources

Zellerback Unit 2H

Source ID: 31053 Source Name: McElroy Creek @ Forest Withdrawal  
Forest C. & Brenda L. Moore

Source Latitude: 39.39675  
Source Longitude: -80.738197

HUC-8 Code: 5030201

Drainage Area (sq. mi.): 88.85 County: Tyler

- Endangered Species?  Mussel Stream?
- Trout Stream?  Tier 3?
- Regulated Stream?
- Proximate PSD?
- Gauged Stream?

Anticipated withdrawal start date: 8/12/2014

Anticipated withdrawal end date: 8/12/2015

Total Volume from Source (gal): 6,510,000

Max. Pump rate (gpm): 1,000

Max. Simultaneous Trucks: 0

Max. Truck pump rate (gpm): 0

Reference Gaug: 3114500 MIDDLE ISLAND CREEK AT LITTLE, WV

Drainage Area (sq. mi.): 458.00

Gauge Threshold (cfs): 45

Month	Median monthly flow (cfs)	Threshold (+ pump)	Estimated Available water (cfs)
1	95.28	19.78	75.68
2	119.86	19.78	100.25
3	134.11	19.78	114.51
4	99.59	19.78	79.99
5	52.54	19.78	32.93
6	18.35	19.78	-1.26
7	10.38	19.78	-9.22
8	8.55	19.78	-11.05
9	4.38	19.78	-15.23
10	5.50	19.78	-14.10
11	26.86	19.78	7.26
12	65.63	19.78	46.03

### Water Availability Profile

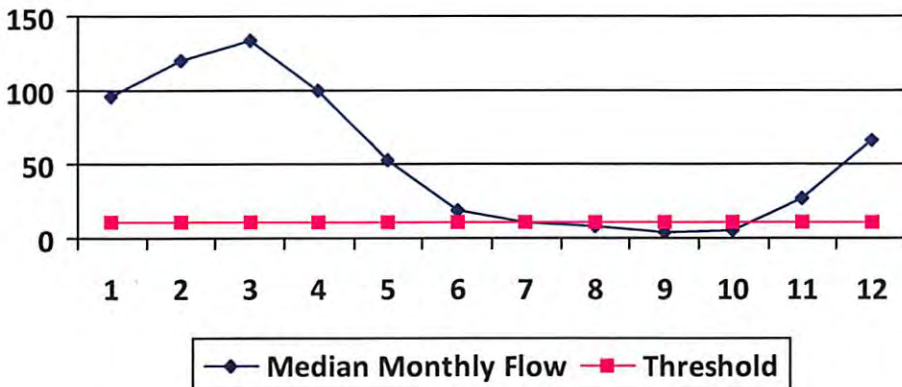

### Water Availability Assessment of Location

Base Threshold (cfs): 8.73

Upstream Demand (cfs): 4.46

Downstream Demand (cfs): 0.00

Pump rate (cfs): 2.23

Headwater Safety (cfs): 2.18

Ungauged Stream Safety (cfs): 2.18

Min. Gauge Reading (cfs): 74.19

Passby at Location (cfs): 13.09

"Threshold", as depicted in the chart above is meant only to indicate the calculated base threshold at the proposed withdrawal location. This value does not include the proposed pump rate or existing demand on the stream. Refer to the monthly breakdown above for a more complete estimation of water availability by month.

## Source Detail

WMP- 01674

API/ID Number: 047-017-06408

Operator: Antero Resources

Zellerback Unit 2H

Source ID: 31055 Source Name: Meathouse Fork @ Gagnon Withdrawal  
George L. Gagnon and Susan C. Gagnon

Source Latitude: 39.26054  
Source Longitude: -80.720998

HUC-8 Code: 5030201

Drainage Area (sq. mi.): 60.6 County: Doddridge

Anticipated withdrawal start date: 8/12/2014

Anticipated withdrawal end date: 8/12/2015

Endangered Species?  Mussel Stream?

Total Volume from Source (gal): 6,510,000

Trout Stream?

Tier 3?

Max. Pump rate (gpm): 1,000

Regulated Stream?

Max. Simultaneous Trucks: 0

Proximate PSD?

Max. Truck pump rate (gpm): 0

Gauged Stream?

Reference Gaug: 3114500 MIDDLE ISLAND CREEK AT LITTLE, WV

Drainage Area (sq. mi.): 458.00

Gauge Threshold (cfs): 45

Month	Median monthly flow (cfs)	Threshold (+ pump)	Estimated Available water (cfs)
1	64.99	13.39	51.70
2	81.75	13.39	68.46
3	91.47	13.39	78.19
4	67.93	13.39	54.64
5	35.83	13.39	22.55
6	12.51	13.39	-0.77
7	7.08	13.39	-6.20
8	5.83	13.39	-7.45
9	2.99	13.39	-10.30
10	3.75	13.39	-9.53
11	18.32	13.39	5.04
12	44.76	13.39	31.48

### Water Availability Profile

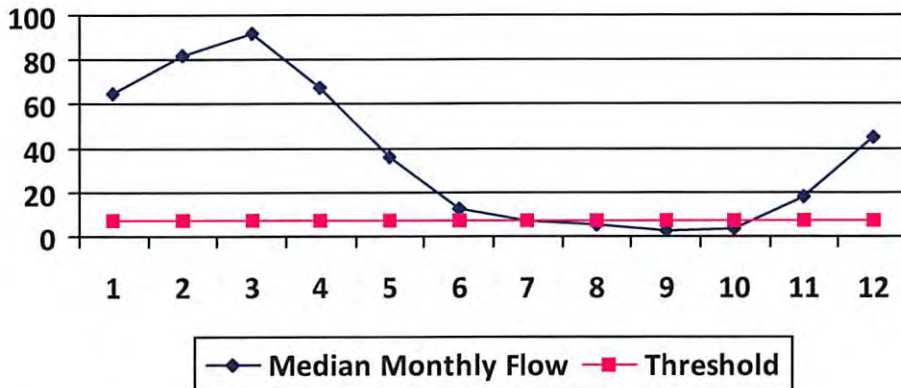

### Water Availability Assessment of Location

Base Threshold (cfs): 5.95

Upstream Demand (cfs): 2.23

Downstream Demand (cfs): 2.81

Pump rate (cfs): 2.23

Headwater Safety (cfs): 1.49

Ungauged Stream Safety (cfs): 1.49

Min. Gauge Reading (cfs): 71.96

Passby at Location (cfs): 11.74

"Threshold", as depicted in the chart above is meant only to indicate the calculated base threshold at the proposed withdrawal location. This value does not include the proposed pump rate or existing demand on the stream. Refer to the monthly breakdown above for a more complete estimation of water availability by month.

## Source Detail

WMP- 01674

API/ID Number: 047-017-06408

Operator: Antero Resources

Zellerback Unit 2H

Source ID: 31056 Source Name: Meathouse Fork @ Whitehair Withdrawal  
Elton Whitehair

Source Latitude: 39.211317  
Source Longitude: -80.679592

HUC-8 Code: 5030201

Drainage Area (sq. mi.): 30.37 County: Doddridge

Anticipated withdrawal start date: 8/12/2014

Anticipated withdrawal end date: 8/12/2015

Endangered Species?  Mussel Stream?

Total Volume from Source (gal): 6,510,000

Trout Stream?

Tier 3?

Max. Pump rate (gpm): 1,000

Regulated Stream?

Max. Simultaneous Trucks: 0

Proximate PSD?

Max. Truck pump rate (gpm): 0

Gauged Stream?

Reference Gaug: 3114500 MIDDLE ISLAND CREEK AT LITTLE, WV

Drainage Area (sq. mi.): 458.00

Gauge Threshold (cfs): 45

Month	Median monthly flow (cfs)	Threshold (+ pump)	Estimated Available water (cfs)
1	32.57	6.70	26.15
2	40.97	6.70	34.55
3	45.84	6.70	39.42
4	34.04	6.70	27.62
5	17.96	6.70	11.54
6	6.27	6.70	-0.15
7	3.55	6.70	-2.87
8	2.92	6.70	-3.50
9	1.50	6.70	-4.92
10	1.88	6.70	-4.54
11	9.18	6.70	2.76
12	22.43	6.70	16.01

### Water Availability Profile

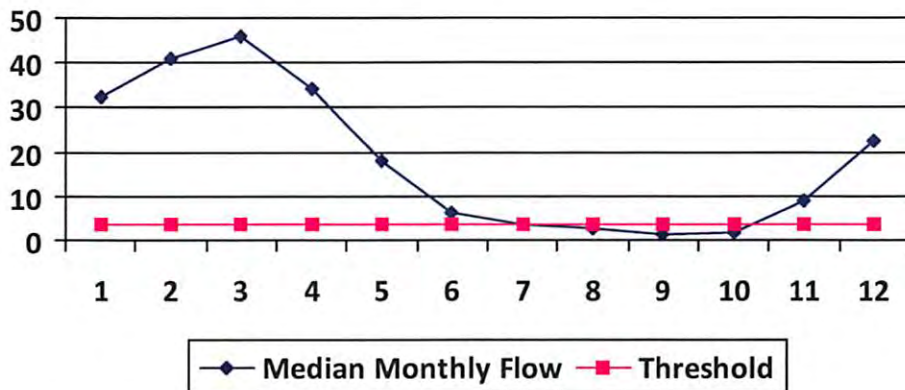

### Water Availability Assessment of Location

Base Threshold (cfs): 2.98

Upstream Demand (cfs): 0.00

Downstream Demand (cfs): 2.81

Pump rate (cfs): 2.23

Headwater Safety (cfs): 0.75

Ungauged Stream Safety (cfs): 0.75

Min. Gauge Reading (cfs): 69.73

Passby at Location (cfs): 7.29

"Threshold", as depicted in the chart above is meant only to indicate the calculated base threshold at the proposed withdrawal location. This value does not include the proposed pump rate or existing demand on the stream. Refer to the monthly breakdown above for a more complete estimation of water availability by month.

## Source Detail

WMP- 01674

API/ID Number: 047-017-06408

Operator:

Antero Resources

Zellerback Unit 2H

Source ID: 31057 Source Name: Tom's Fork @ Erwin Withdrawal

Source Latitude: 39.174306

John F. Erwin and Sandra E. Erwin

Source Longitude: -80.702992

HUC-8 Code: 5030201

Drainage Area (sq. mi.): 4.01 County: Doddridge

Anticipated withdrawal start date: 8/12/2014

Anticipated withdrawal end date: 8/12/2015

Endangered Species?  Mussel Stream?

Total Volume from Source (gal): 6,510,000

Trout Stream?

Tier 3?

Max. Pump rate (gpm): 1,000

Regulated Stream?

Max. Simultaneous Trucks: 0

Proximate PSD?

Max. Truck pump rate (gpm): 0

Gauged Stream?

Reference Gaug: 3114500 MIDDLE ISLAND CREEK AT LITTLE, WV

Drainage Area (sq. mi.): 458.00

Gauge Threshold (cfs): 45

Month	Median monthly flow (cfs)	Threshold (+ pump)	Estimated Available water (cfs)
1	4.30	2.82	1.88
2	5.41	2.82	2.98
3	6.05	2.82	3.63
4	4.49	2.82	2.07
5	2.37	2.82	-0.05
6	0.83	2.82	-1.60
7	0.47	2.82	-1.96
8	0.39	2.82	-2.04
9	0.20	2.82	-2.23
10	0.25	2.82	-2.18
11	1.21	2.82	-1.21
12	2.96	2.82	0.54

### Water Availability Profile

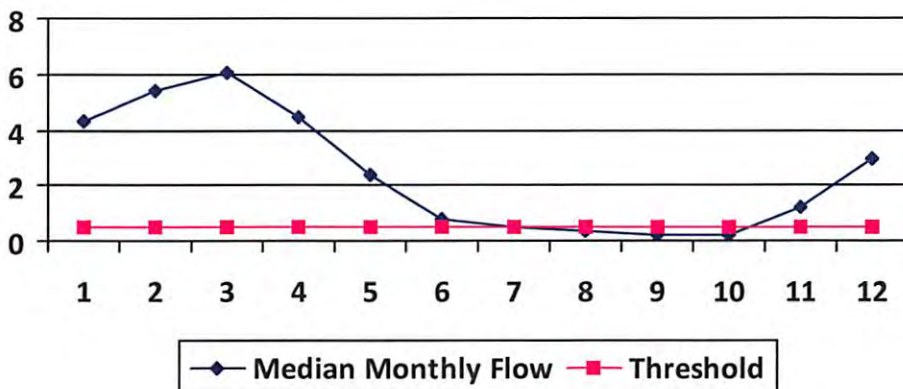

### Water Availability Assessment of Location

Base Threshold (cfs): 0.39

Upstream Demand (cfs): 0.00

Downstream Demand (cfs): 0.00

Pump rate (cfs): 2.23

Headwater Safety (cfs): 0.10

Ungauged Stream Safety (cfs): 0.10

Min. Gauge Reading (cfs): 69.73

Passby at Location (cfs): 0.59

"Threshold", as depicted in the chart above is meant only to indicate the calculated base threshold at the proposed withdrawal location. This value does not include the proposed pump rate or existing demand on the stream. Refer to the monthly breakdown above for a more complete estimation of water availability by month.

## Source Detail

WMP- 01674

API/ID Number: 047-017-06408

Operator: Antero Resources

Zellerback Unit 2H

Source ID: 31058 Source Name: Arnold Creek @ Davis Withdrawal  
Jonathon Davis

Source Latitude: 39.302006

Source Longitude: -80.824561

HUC-8 Code: 5030201

Drainage Area (sq. mi.): 20.83 County: Doddridge

Anticipated withdrawal start date: 8/12/2014

Anticipated withdrawal end date: 8/12/2015

Endangered Species?  Mussel Stream?

Total Volume from Source (gal): 6,510,000

Trout Stream?  Tier 3?

Max. Pump rate (gpm): 1,000

Regulated Stream?

Max. Simultaneous Trucks: 0

Proximate PSD?

Max. Truck pump rate (gpm): 0

Gauged Stream?

Reference Gaug: 3114500 MIDDLE ISLAND CREEK AT LITTLE, WV

Drainage Area (sq. mi.): 458.00

Gauge Threshold (cfs): 45

Month	Median monthly flow (cfs)	Threshold (+ pump)	Estimated Available water (cfs)
1	22.34	5.30	17.29
2	28.10	5.30	23.05
3	31.44	5.30	26.39
4	23.35	5.30	18.30
5	12.32	5.30	7.26
6	4.30	5.30	-0.75
7	2.43	5.30	-2.62
8	2.00	5.30	-3.05
9	1.03	5.30	-4.03
10	1.29	5.30	-3.76
11	6.30	5.30	1.25
12	15.39	5.30	10.34

### Water Availability Profile

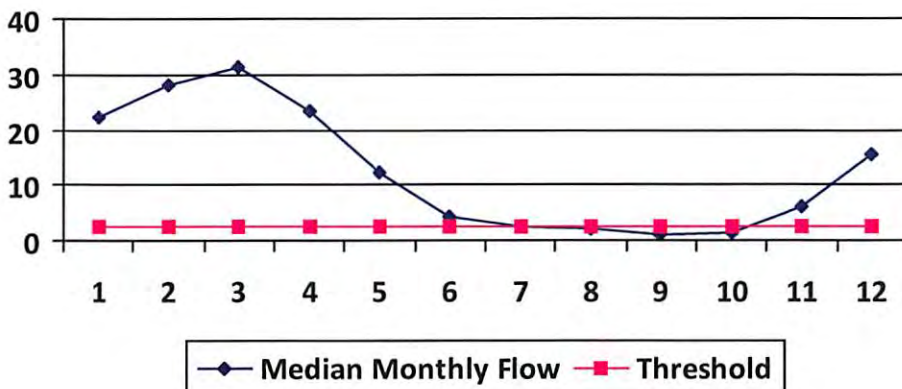

### Water Availability Assessment of Location

Base Threshold (cfs): 2.05

Upstream Demand (cfs): 0.00

Downstream Demand (cfs): 0.00

Pump rate (cfs): 2.23

Headwater Safety (cfs): 0.51

Ungauged Stream Safety (cfs): 0.51

Min. Gauge Reading (cfs): 69.73

Passby at Location (cfs): 3.07

"Threshold", as depicted in the chart above is meant only to indicate the calculated base threshold at the proposed withdrawal location. This value does not include the proposed pump rate or existing demand on the stream. Refer to the monthly breakdown above for a more complete estimation of water availability by month.

## Source Detail

WMP-01674

API/ID Number: 047-017-06408

Operator: Antero Resources

Zellerback Unit 2H

Source ID: 31059 Source Name: Buckeye Creek @ Powell Withdrawal  
Dennis Powell

Source Latitude: 39.277142  
Source Longitude: -80.690386

HUC-8 Code: 5030201

Drainage Area (sq. mi.): 31.15 County: Doddridge

- Endangered Species?  Mussel Stream?
- Trout Stream?  Tier 3?
- Regulated Stream?
- Proximate PSD?
- Gauged Stream?

Anticipated withdrawal start date: 8/12/2014

Anticipated withdrawal end date: 8/12/2015

Total Volume from Source (gal): 6,510,000

Max. Pump rate (gpm): 1,000

Max. Simultaneous Trucks: 0

Max. Truck pump rate (gpm): 0

Reference Gaug: 3114500 MIDDLE ISLAND CREEK AT LITTLE, WV

Drainage Area (sq. mi.): 458.00

Gauge Threshold (cfs): 45

Month	Median monthly flow (cfs)	Threshold (+ pump)	Estimated Available water (cfs)
1	33.41	6.82	26.95
2	42.02	6.82	35.56
3	47.02	6.82	40.56
4	34.92	6.82	28.46
5	18.42	6.82	11.96
6	6.43	6.82	-0.03
7	3.64	6.82	-2.82
8	3.00	6.82	-3.46
9	1.53	6.82	-4.92
10	1.93	6.82	-4.53
11	9.42	6.82	2.96
12	23.01	6.82	16.55

### Water Availability Profile

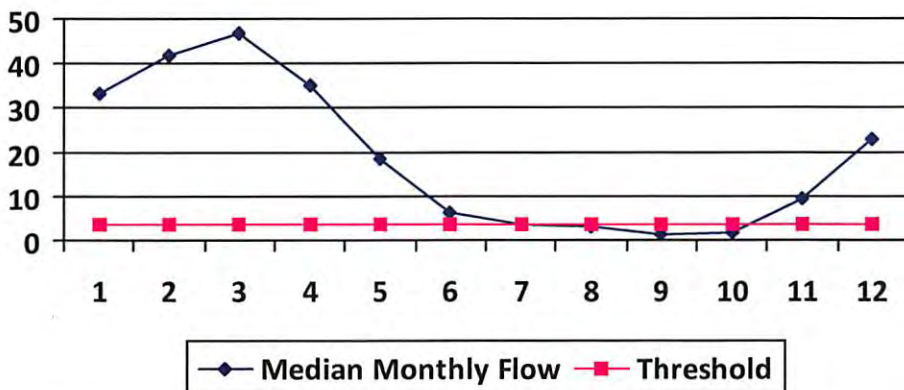

### Water Availability Assessment of Location

Base Threshold (cfs): 3.06

Upstream Demand (cfs): 0.00

Downstream Demand (cfs): 0.00

Pump rate (cfs): 2.23

Headwater Safety (cfs): 0.77

Ungauged Stream Safety (cfs): 0.77

Min. Gauge Reading (cfs): 69.73

Passby at Location (cfs): 4.59

"Threshold", as depicted in the chart above is meant only to indicate the calculated base threshold at the proposed withdrawal location. This value does not include the proposed pump rate or existing demand on the stream. Refer to the monthly breakdown above for a more complete estimation of water availability by month.



## Source Detail

WMP-01674

API/ID Number: 047-017-06408

Operator: Antero Resources

Zellerback Unit 2H

Source ID: 31061 Source Name: South Fork of Hughes River @ Knight Withdrawal  
Tracy C. Knight & Stephanie C. Knight

Source Latitude: 39.198369  
Source Longitude: -80.870969

HUC-8 Code: 5030203

Drainage Area (sq. mi.): 16.26 County: Ritchie

Anticipated withdrawal start date: 8/12/2014

Anticipated withdrawal end date: 8/12/2015

Total Volume from Source (gal): 6,510,000

Max. Pump rate (gpm): 3,000

Max. Simultaneous Trucks: 0

Max. Truck pump rate (gpm): 0

- Endangered Species?
- Trout Stream?
- Regulated Stream?
- Proximate PSD?
- Gauged Stream?
- Mussel Stream?
- Tier 3?

Reference Gaug: 3155220 SOUTH FORK HUGHES RIVER BELOW MACFARLAN, WV

Drainage Area (sq. mi.): 229.00

Gauge Threshold (cfs): 22

Month	Median monthly flow (cfs)	Threshold (+ pump)	Estimated Available water (cfs)
1	45.67	14.26	31.44
2	59.55	14.26	45.31
3	65.21	14.26	50.97
4	36.87	14.26	22.63
5	25.86	14.26	11.63
6	13.90	14.26	-0.33
7	6.89	14.26	-7.34
8	3.98	14.26	-10.25
9	4.79	14.26	-9.45
10	5.20	14.26	-9.04
11	15.54	14.26	1.30
12	32.06	14.26	17.82

### Water Availability Profile

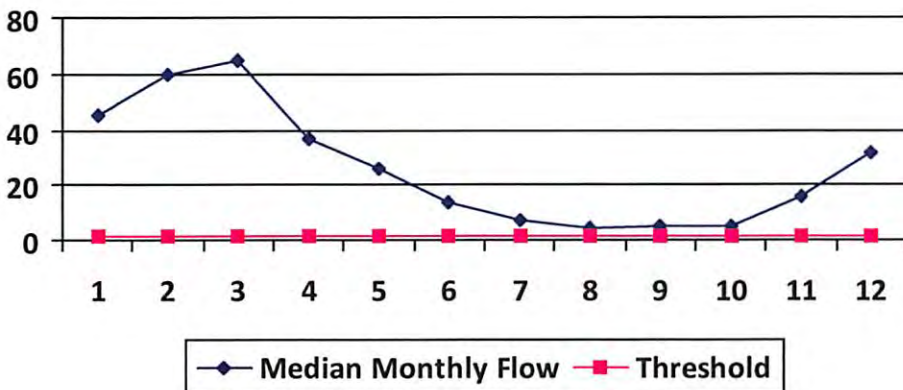

### Water Availability Assessment of Location

Base Threshold (cfs): 1.56

Upstream Demand (cfs): 5.62

Downstream Demand (cfs): 0.00

Pump rate (cfs): 6.68

Headwater Safety (cfs): 0.39

Ungauged Stream Safety (cfs): 0.00

Min. Gauge Reading (cfs): 39.80

Passby at Location (cfs): 1.95

"Threshold", as depicted in the chart above is meant only to indicate the calculated base threshold at the proposed withdrawal location. This value does not include the proposed pump rate or existing demand on the stream. Refer to the monthly breakdown above for a more complete estimation of water availability by month.

## Source Detail

WMP-01674

API/ID Number: 047-017-06408

Operator: Antero Resources

Zellerback Unit 2H

Source ID: 31062 Source Name: North Fork of Hughes River @ Davis Withdrawal  
Lewis P. Davis and Norma J. Davis

Source Latitude: 39.322363

Source Longitude: -80.936771

HUC-8 Code: 5030203

Drainage Area (sq. mi.): 15.18 County: Ritchie

Anticipated withdrawal start date: 8/12/2014

Anticipated withdrawal end date: 8/12/2015

Endangered Species?  Mussel Stream?

Total Volume from Source (gal): 6,510,000

Trout Stream?

Tier 3?

Max. Pump rate (gpm): 1,000

Regulated Stream?

Max. Simultaneous Trucks: 0

Proximate PSD?

Max. Truck pump rate (gpm): 0

Gauged Stream?

Reference Gaug: 3155220 SOUTH FORK HUGHES RIVER BELOW MACFARLAN, WV

Drainage Area (sq. mi.): 229.00

Gauge Threshold (cfs): 22

Month	Median monthly flow (cfs)	Threshold (+ pump)	Estimated Available water (cfs)
1	42.64	4.42	38.36
2	55.59	4.42	51.32
3	60.88	4.42	56.60
4	34.42	4.42	30.14
5	24.15	4.42	19.87
6	12.98	4.42	8.70
7	6.44	4.42	2.16
8	3.72	4.42	-0.56
9	4.47	4.42	0.19
10	4.85	4.42	0.57
11	14.50	4.42	10.23
12	29.93	4.42	25.65

### Water Availability Profile

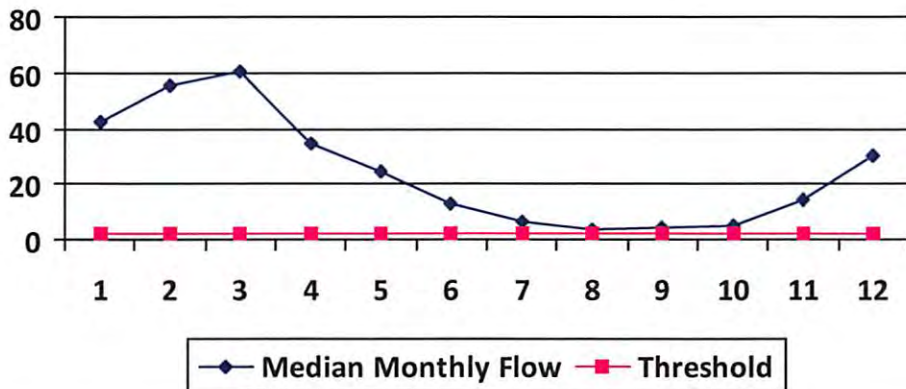

### Water Availability Assessment of Location

Base Threshold (cfs): 1.46

Upstream Demand (cfs): 0.00

Downstream Demand (cfs): 0.00

Pump rate (cfs): 2.23

Headwater Safety (cfs): 0.36

Ungauged Stream Safety (cfs): 0.36

Min. Gauge Reading (cfs): 35.23

Passby at Location (cfs): 2.19

"Threshold", as depicted in the chart above is meant only to indicate the calculated base threshold at the proposed withdrawal location. This value does not include the proposed pump rate or existing demand on the stream. Refer to the monthly breakdown above for a more complete estimation of water availability by month.



# Water Management Plan: Secondary Water Sources



WMP-01674	API/ID Number	047-017-06408	Operator:	Antero Resources
Zellerback Unit 2H				

**Important:**

For each proposed secondary water source identified in your water management plan (i.e., groundwater well, lake/reservoir, recycled frac water, multi-site impoundment, out-of-state source), DEP makes no estimation of the availability of water. These sources may prove to be unsuitable water supplies. Please review the following notes:

- For groundwater supply wells, DEP recommends that the operator contact the local health department prior to drilling any new well; and reminds the operator that all drinking water wells within 1,500 feet of a water supply well shall be flow- and quality-tested by the operator at the request of the drinking well owner prior to operation of the water supply well.
- For each proposed multi-site impoundment water source identified in your water management plan (if applicable), DEP will review the withdrawal limits established in the referenced Water Management Plan for current suitability and provide to the operator these limits for each identified intake. Note that withdrawal limits may be modified as necessary based on changing demands upon that water supply.

## Lake/Reservoir

Source ID:	31067	Source Name	City of Salem Reservoir (Lower Dog Run)		Source start date:	8/12/2014
			Public Water Provider		Source end date:	8/12/2015
Source Lat:	39.28834	Source Long:	-80.54966	County	Harrison	
Max. Daily Purchase (gal)	1,000,000	Total Volume from Source (gal):	6,510,000			
DEP Comments:						

**Important:**

For each proposed secondary water source identified in your water management plan (i.e., groundwater well, lake/reservoir, recycled frac water, multi-site impoundment, out-of-state source), DEP makes no estimation of the availability of water. These sources may prove to be unsuitable water supplies. Please review the following notes:

- For groundwater supply wells, DEP recommends that the operator contact the local health department prior to drilling any new well; and reminds the operator that all drinking water wells within 1,500 feet of a water supply well shall be flow- and quality-tested by the operator at the request of the drinking well owner prior to operation of the water supply well.
- For each proposed multi-site impoundment water source identified in your water management plan (if applicable), DEP will review the withdrawal limits established in the referenced Water Management Plan for current suitability and provide to the operator these limits for each identified intake. Note that withdrawal limits may be modified as necessary based on changing demands upon that water supply.

Source ID:	31068	Source Name	Pennsboro Lake		Source start date:	8/12/2014	
					Source end date:	8/12/2015	
		Source Lat:	39.281689	Source Long:	-80.925526	County	Ritchie
		Max. Daily Purchase (gal)		Total Volume from Source (gal):		6,510,000	
DEP Comments:							

Source ID:	31069	Source Name	Powers Lake (Wilderness Water Park Dam)		Source start date:	8/12/2014	
					Source end date:	8/12/2015	
		Source Lat:	39.255752	Source Long:	-80.463262	County	Harrison
		Max. Daily Purchase (gal)		Total Volume from Source (gal):		6,510,000	
DEP Comments:							

WMP-01674

API/ID Number 047-017-06408

Operator:

Antero Resources

Zellerback Unit 2H

**Important:**

For each proposed secondary water source identified in your water management plan (i.e., groundwater well, lake/reservoir, recycled frac water, multi-site impoundment, out-of-state source), DEP makes no estimation of the availability of water. These sources may prove to be unsuitable water supplies. Please review the following notes:

- For groundwater supply wells, DEP recommends that the operator contact the local health department prior to drilling any new well; and reminds the operator that all drinking water wells within 1,500 feet of a water supply well shall be flow- and quality-tested by the operator at the request of the drinking well owner prior to operation of the water supply well.
- For each proposed multi-site impoundment water source identified in your water management plan (if applicable), DEP will review the withdrawal limits established in the referenced Water Management Plan for current suitability and provide to the operator these limits for each identified intake. Note that withdrawal limits may be modified as necessary based on changing demands upon that water supply.

Source ID:	31070	Source Name	Powers Lake Two		Source start date:	8/12/2014
					Source end date:	8/12/2015
Source Lat:	39.247604	Source Long:	-80.466642	County	Harrison	
Max. Daily Purchase (gal)				Total Volume from Source (gal):	6,510,000	

DEP Comments:

WMP-01674

API/ID Number

047-017-06408

Operator:

Antero Resources

Zellerback Unit 2H

**Important:**

For each proposed secondary water source identified in your water management plan (i.e., groundwater well, lake/reservoir, recycled frac water, multi-site impoundment, out-of-state source), DEP makes no estimation of the availability of water. These sources may prove to be unsuitable water supplies. Please review the following notes:

- For groundwater supply wells, DEP recommends that the operator contact the local health department prior to drilling any new well; and reminds the operator that all drinking water wells within 1,500 feet of a water supply well shall be flow- and quality-tested by the operator at the request of the drinking well owner prior to operation of the water supply well.
- For each proposed multi-site impoundment water source identified in your water management plan (if applicable), DEP will review the withdrawal limits established in the referenced Water Management Plan for current suitability and provide to the operator these limits for each identified intake. Note that withdrawal limits may be modified as necessary based on changing demands upon that water supply.

**Other**

Source ID:	31071	Source Name	Poth Lake (Landowner Pond)		Source start date:	8/12/2014
			Private Owner		Source end date:	8/12/2015
Source Lat:	39.221306	Source Long:	-80.463028	County	Harrison	
Max. Daily Purchase (gal)		Total Volume from Source (gal):	6,510,000			
DEP Comments:						

Source ID:	31072	Source Name	Williamson Pond (Landowner Pond)		Source start date:	8/12/2014
					Source end date:	8/12/2015
Source Lat:	39.19924	Source Long:	-80.886161	County	Ritchie	
Max. Daily Purchase (gal)		Total Volume from Source (gal):	6,510,000			
DEP Comments:						

**Important:**

For each proposed secondary water source identified in your water management plan (i.e., groundwater well, lake/reservoir, recycled frac water, multi-site impoundment, out-of-state source), DEP makes no estimation of the availability of water. These sources may prove to be unsuitable water supplies. Please review the following notes:

- For groundwater supply wells, DEP recommends that the operator contact the local health department prior to drilling any new well; and reminds the operator that all drinking water wells within 1,500 feet of a water supply well shall be flow- and quality-tested by the operator at the request of the drinking well owner prior to operation of the water supply well.
- For each proposed multi-site impoundment water source identified in your water management plan (if applicable), DEP will review the withdrawal limits established in the referenced Water Management Plan for current suitability and provide to the operator these limits for each identified intake. Note that withdrawal limits may be modified as necessary based on changing demands upon that water supply.

Source ID:	31073	Source Name	Eddy Pond (Landowner Pond)		Source start date:	8/12/2014	
					Source end date:	8/12/2015	
		Source Lat:	39.19924	Source Long:	-80.886161	County	Ritchie
		Max. Daily Purchase (gal)		Total Volume from Source (gal):	6,510,000		
DEP Comments:							

Source ID:	31074	Source Name	Hog Lick Quarry Industrial Facility		Source start date:	8/12/2014	
					Source end date:	8/12/2015	
		Source Lat:	39.419272	Source Long:	-80.217941	County	Marion
		Max. Daily Purchase (gal)	1,000,000	Total Volume from Source (gal):	6,510,000		
DEP Comments:							

WMP-01674

API/ID Number: 047-017-06408

Operator: Antero Resources

Zellerback Unit 2H

**Important:**

For each proposed secondary water source identified in your water management plan (i.e., groundwater well, lake/reservoir, recycled frac water, multi-site impoundment, out-of-state source), DEP makes no estimation of the availability of water. These sources may prove to be unsuitable water supplies. Please review the following notes:

- For groundwater supply wells, DEP recommends that the operator contact the local health department prior to drilling any new well; and reminds the operator that all drinking water wells within 1,500 feet of a water supply well shall be flow- and quality-tested by the operator at the request of the drinking well owner prior to operation of the water supply well.
- For each proposed multi-site impoundment water source identified in your water management plan (if applicable), DEP will review the withdrawal limits established in the referenced Water Management Plan for current suitability and provide to the operator these limits for each identified intake. Note that withdrawal limits may be modified as necessary based on changing demands upon that water supply.

Source ID: 31075 Source Name: Glade Fork Mine Industrial Facility Source start date: 8/12/2014 Source end date: 8/12/2015

Source Lat: 38.965767 Source Long: -80.299313 County: Upshur

Max. Daily Purchase (gal): 1,000,000 Total Volume from Source (gal): 6,510,000

DEP Comments:

**Recycled Frac Water**

Source ID: 31076 Source Name: Various Source start date: 8/12/2014 Source end date: 8/12/2015

Source Lat: Source Long: County:

Max. Daily Purchase (gal): Total Volume from Source (gal): 6,510,000

DEP Comments: Sources include, but are not limited to: 047-017-06178



plat spotted

4717006408

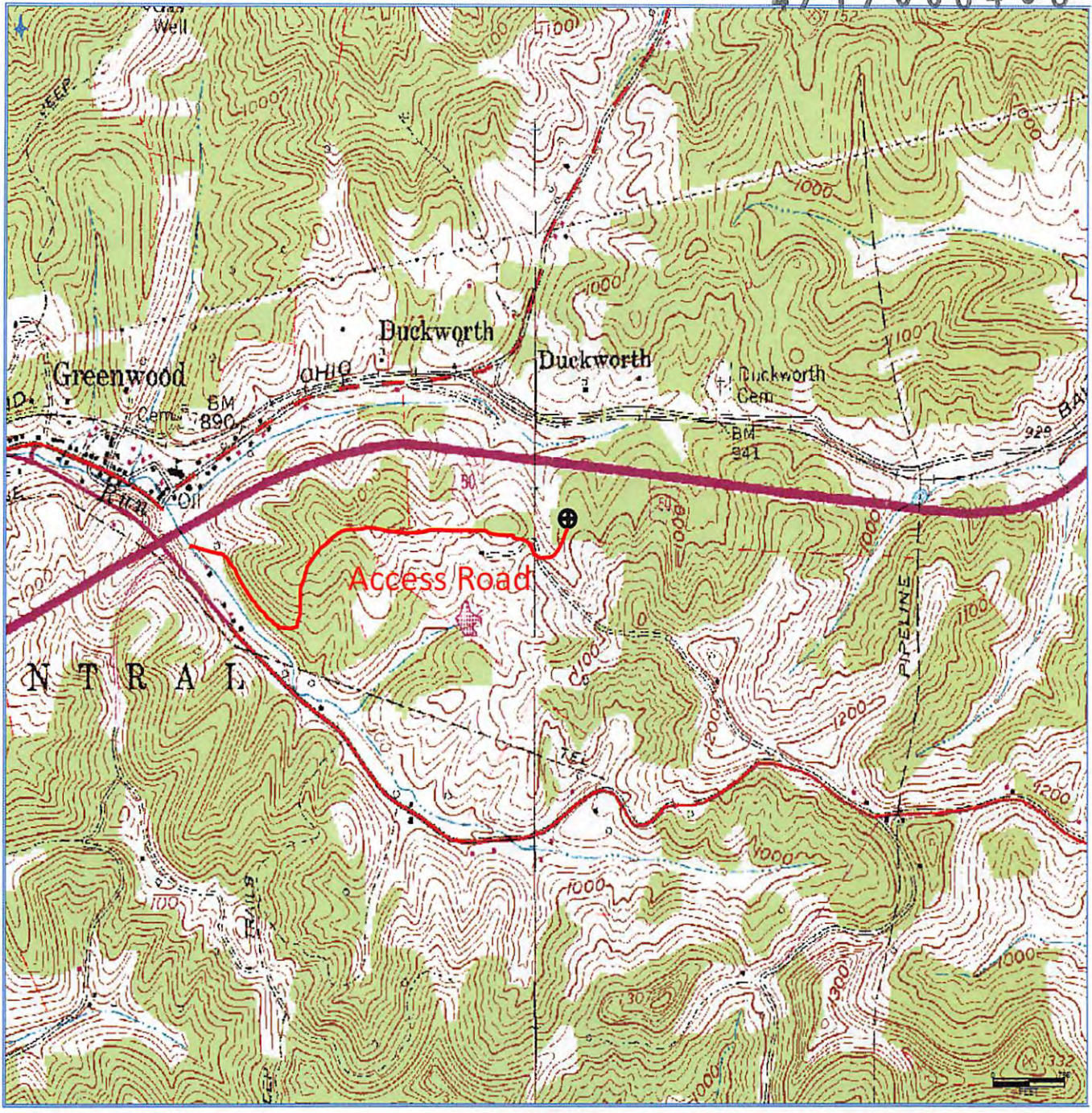

**Antero Resources Corporation**  
Appalachian Basin  
Zellerback Unit 2H  
Doddridge County  
Quadrangle: West Union  
Watershed: Dotson Run  
District: Central  
Date: 10-17-2013

RECEIVED  
Office of Oil and Gas  
OCT 31 2013  
WV Department of  
Environmental Protection

LATITUDE 39°17'30"

11,229'

LATITUDE 39°17'30"

LONGITUDE 80°50'00"

11,754' TO BOTTOM HOLE

LONGITUDE 80°50'00"

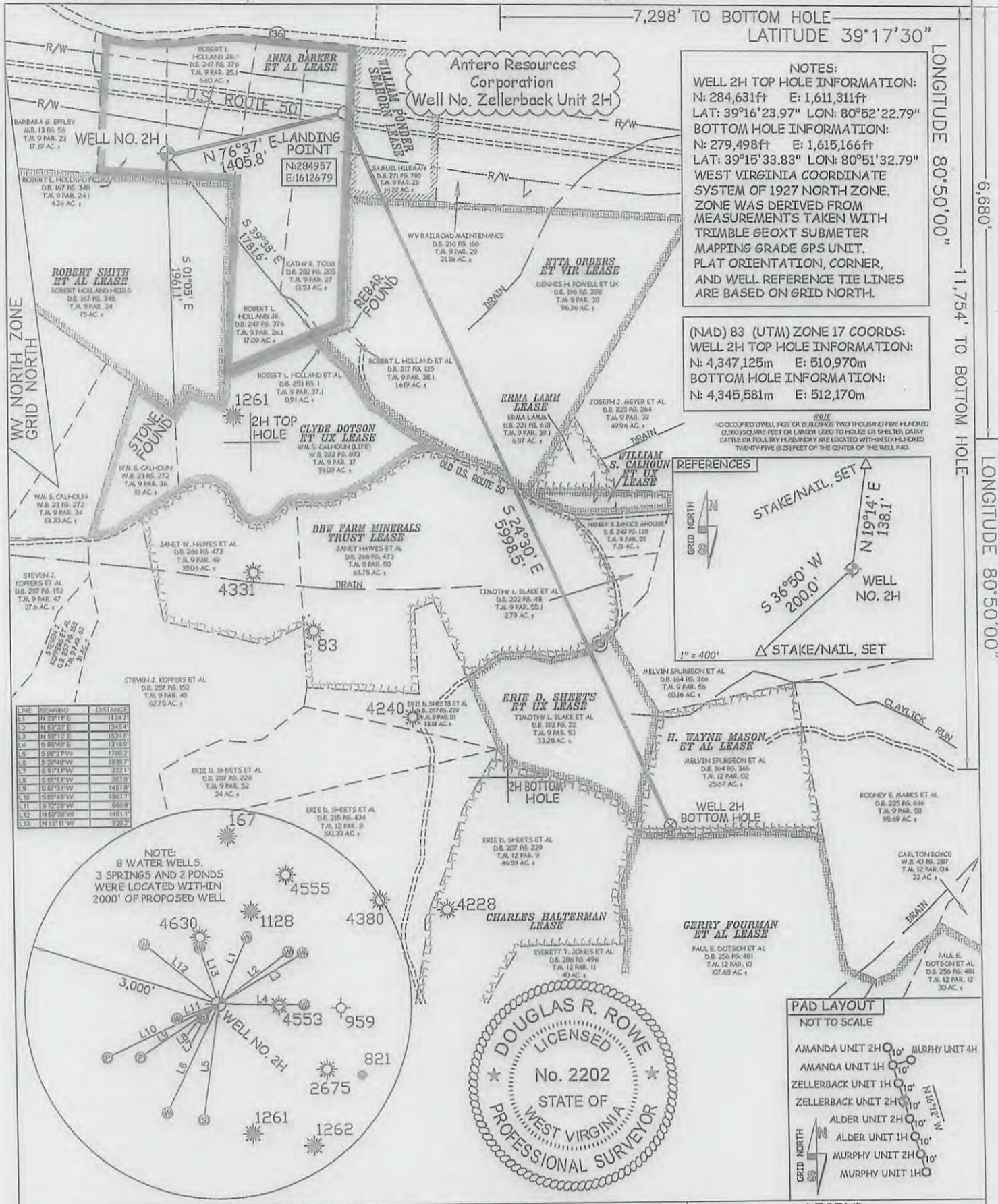

**NOTES:**  
 WELL 2H TOP HOLE INFORMATION:  
 N: 284,631ft E: 1,611,311ft  
 LAT: 39°16'23.97" LON: 80°52'22.79"  
 BOTTOM HOLE INFORMATION:  
 N: 279,498ft E: 1,615,166ft  
 LAT: 39°15'33.83" LON: 80°51'32.79"  
 WEST VIRGINIA COORDINATE SYSTEM OF 1927 NORTH ZONE.  
 ZONE WAS DERIVED FROM MEASUREMENTS TAKEN WITH TREMBLE GEOXT SUBMETER MAPPING GRADE GPS UNIT. PLAT ORIENTATION, CORNER, AND WELL REFERENCE TIE LINES ARE BASED ON GRID NORTH.

(NAD) 83 (UTM) ZONE 17 COORDS:  
 WELL 2H TOP HOLE INFORMATION:  
 N: 4,347,125m E: 510,970m  
 BOTTOM HOLE INFORMATION:  
 N: 4,345,581m E: 512,170m

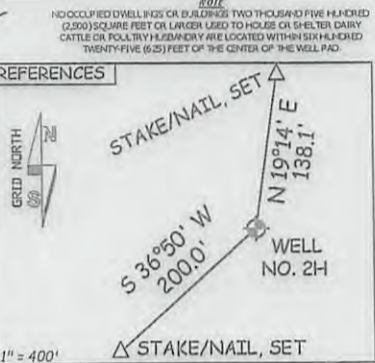

LINE	BEARING	DISTANCE
L1	N 23°11' E	1124.7'
L2	N 63°27' E	1345.4'
L3	N 85°17' E	1821.0'
L4	S 88°40' E	1318.0'
L5	S 80°27' W	1780.2'
L6	S 28°48' W	1938.7'
L7	S 5°11' W	2221.1'
L8	S 28°14' W	2073.0'
L9	S 57°31' W	1457.0'
L10	S 89°45' W	1807.7'
L11	S 72°28' W	860.9'
L12	N 50°38' W	1481.1'
L13	N 10°11' W	920.2'

**NOTE:**  
 8 WATER WELLS,  
 3 SPRINGS AND 2 PONDS  
 WERE LOCATED WITHIN  
 2000' OF PROPOSED WELL

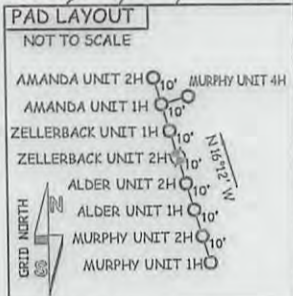
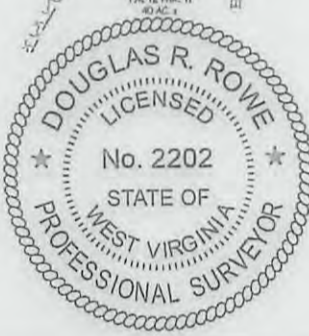
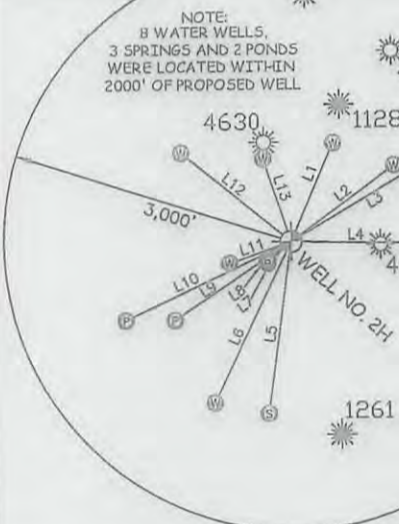

JOB # 13-069WA  
 DRAWING # ZELLERBACK2HR1  
 SCALE 1" = 1000'  
 MINIMUM DEGREE OF ACCURACY SUBMETER  
 PROVEN SOURCE OF ELEV. SUBMETER MAPPING GRADE GPS

I THE UNDERSIGNED, HEREBY CERTIFY THAT THIS PLAT IS CORRECT TO THE BEST OF MY KNOWLEDGE AND BELIEF AND SHOWS ALL THE INFORMATION REQUIRED BY LAW AND THE RULES ISSUED AND PRESCRIBED BY THE DEPARTMENT OF ENVIRONMENTAL PROTECTION.



STATE OF WEST VIRGINIA, DIVISION OF ENVIRONMENTAL PROTECTION, OFFICE OF OIL AND GAS  
 WILLOW LAND SURVEYING PLLC  
 220 MASONIC AVE. PENNSBORO WEST VIRGINIA 26415

**LEGEND**  
 - - - Surface Owner Boundary Lines +/-  
 - - - Interior Surface Tracts +/-  
 X Existing Fence  
 Found monument, as noted

DOUGLAS R. ROWE P.S. 2202  
 DATE 10/23/13  
 OPERATOR'S WELL # ZELLERBACK UNIT 2H  
 API WELL # 47-017-06408  
 STATE COUNTY PERMIT

STATE OF WEST VIRGINIA DEPARTMENT OF ENERGY DIVISION OF OIL AND GAS  
 WELL TYPE: OIL GAS X LIQUID INJECTION WASTE DISPOSAL  
 (IF "GAS") PRODUCTION X STORAGE DEEP SHALLOW X  
 LOCATION: ELEVATION 989' WATERSHED WILHELM RUN  
 QUADRANGLE WEST UNION 7.5' DISTRICT CENTRAL COUNTY DODDRIDGE  
 SURFACE OWNER ROBERT L. HOLLAND JR. ACREAGE 6.60 ACRES +/-  
 OIL & GAS ROYALTY OWNER ANNA BARKER ET AL; WILLIAM PONDER SEAHORN; ETTA ORDERS ET VIR; LEASE ACREAGE 127 ACRES+; 22 ACRES+; 100 ACRES+;  
 DBW FARM MINERALS TRUST; ERIE D. SHEETS ET UX; H. WAYNE MASON ET AL 98 ACRES+; 32.7 ACRES+; 25.67 ACRES+  
 PROPOSED WORK: DRILL X CONVERT DRILL DEEPER REDRILL FRACTURE OR STIMULATE X  
 PLUG OFF OLD FORMATION PERFORATE NEW FORMATION X OTHER PHYSICAL CHANGE IN WELL  
 (SPECIFY) PLUG & ABANDON CLEAN OUT & REPLUG  
 TARGET FORMATION MARCELLUS ESTIMATED DEPTH 6,600' TVD 13,400' MD  
 WELL OPERATOR ANTERO RESOURCES CORP. DESIGNATED AGENT DIANNA STAMPER  
 ADDRESS 1625 17TH STREET ADDRESS 5400 D BIG TYLER ROAD  
 FORM WW-6 DENVER, CO 80202 CHARLESTON, WV 25313

COUNTY NAME PERMIT