

AS DRILLED PLAT

Well is located on topo map 13,738 feet south of Latitude: 39° 12' 30"

Well is located on topo map 3,907 feet west of Longitude: 80° 45' 00"

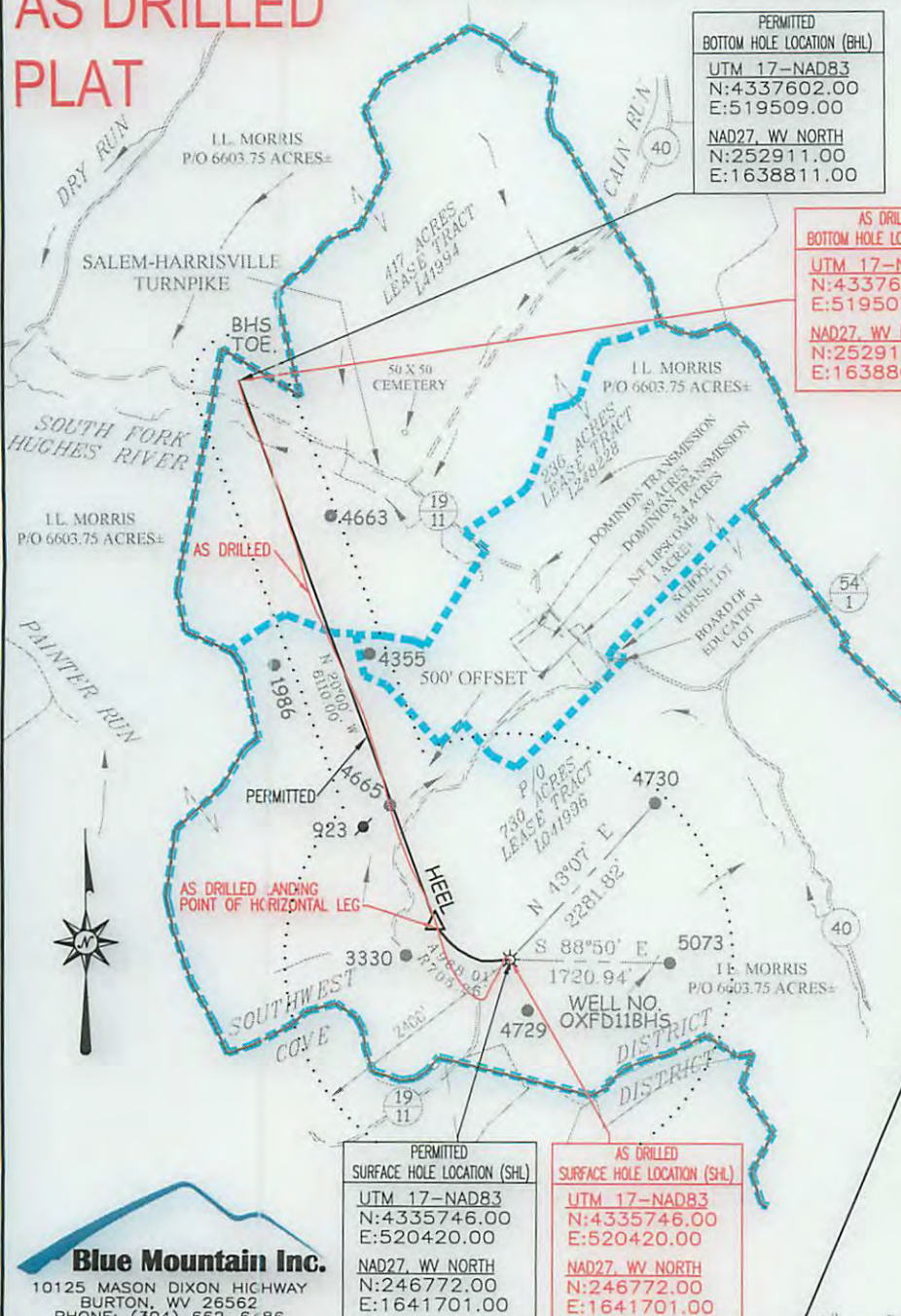

PERMITTED BOTTOM HOLE LOCATION (BHL)
 UTM 17-NAD83
 N:4337602.00
 E:519509.00
 NAD27, WV NORTH
 N:252911.00
 E:1638811.00

AS DRILLED BOTTOM HOLE LOCATION (BHL)
 UTM 17-NAD83
 N:4337601.79
 E:519507.92
 NAD27, WV NORTH
 N:252910.73
 E:1638808.65

LEGEND	
	- TOPO MAP POINT
	- WELL
	- MINERAL TRACT BOUNDARY
	- LEASE BOUNDARY
	- PARCEL LINES
	- WELL REFERENCE
	- PROPOSED HORIZONTAL WELL
	- AS DRILLED
	- ROAD
	- STREAM CENTER LINE
GAS WELLS	
	- EXISTING WELLS
	- PLUGGED WELLS

PERMITTED APPROX. HEEL POINT
 UTM 17-NAD83
 N:4335863.00
 E:520174.00
 NAD27, WV NORTH
 N:247169.00
 E:1640901.00

AS DRILLED APPROX. LANDING POINT
 UTM 17-NAD83
 N:4335844.36
 E:520181.86
 NAD27, WV NORTH
 N:247106.63
 E:1640924.02

- NOTES:
- There are no water wells or developed springs within 250' of proposed well.
 - There are no existing buildings within 625' of proposed well.
 - Proposed well is greater than 100' from perennial stream, wetland, pond, reservoir or lake.
 - There are no native trout streams within 300' of proposed well.
 - Proposed well is greater than 1000' from surface/groundwater intake or public water supply.
 - It is not the purpose or intention of this plat to represent surveyed locations of the surface or mineral parcels depicted hereon. The location of the boundary lines, as shown, are based on record deed descriptions, field evidence found and/or tax map position, unless otherwise noted.

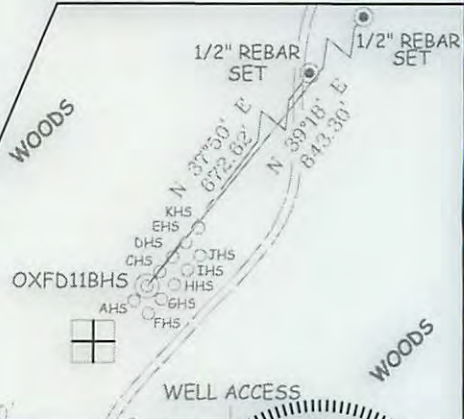

Blue Mountain Inc.
 10125 MASON DIXON HIGHWAY
 BURTON, WV 26562
 PHONE: (304) 662-6486

PERMITTED SURFACE HOLE LOCATION (SHL)
 UTM 17-NAD83
 N:4335746.00
 E:520420.00
 NAD27, WV NORTH
 N:246772.00
 E:1641701.00

AS DRILLED SURFACE HOLE LOCATION (SHL)
 UTM 17-NAD83
 N:4335746.00
 E:520420.00
 NAD27, WV NORTH
 N:246772.00
 E:1641701.00

FILE #: OXFD11BHS-AS DRILLED
 DRAWING #: OXFD11BHS-AS DRILLED
 SCALE: 1" = 2000'
 MINIMUM DEGREE OF ACCURACY: 1/2500
 PROVEN SOURCE OF ELEVATION: U.S.G.S. MONUMENT THOMAS 1498.81'

I, THE UNDERSIGNED, HEREBY CERTIFY THAT THIS PLAT IS CORRECT TO THE BEST OF MY KNOWLEDGE AND BELIEF AND SHOWS ALL THE INFORMATION REQUIRED BY LAW AND THE REGULATIONS ISSUED AND PRESCRIBED BY THE DEPARTMENT OF ENVIRONMENTAL PROTECTION.

Signed:

R.P.E.: _____ L.L.S.: P.S. No. 2000

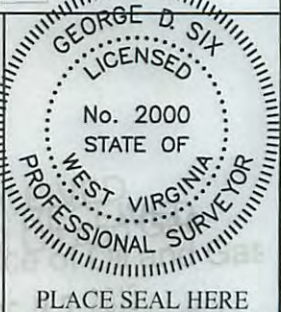

(+) DENOTES LOCATION OF WELL ON UNITED STATES TOPOGRAPHIC MAPS WVDEP
 OFFICE OF OIL & GAS
 601 57TH STREET
 CHARLESTON, WV 25304



DATE: MAY 27, 2015
 OPERATOR'S WELL #: OXFD11BHS-AS DRILLED
 API WELL #: 47 017 06410
 STATE COUNTY PERMIT

Well Type: Oil Waste Disposal Production Deep
 Gas Liquid Injection Storage Shallow

WATERSHED: SOUTH FORK HUGHES RIVER ELEVATION: 1,340'

COUNTY/DISTRICT: DODDRIDGE/SOUTHWEST QUADRANGLE: OXFORD 7.5'

SURFACE OWNER: I.L. MORRIS ACREAGE: 6603.75±

OIL & GAS ROYALTY OWNER: LINDSAY A EDMONDSON, ETAL & STATE OF WEST VIRGINIA (SALEM HARRISVILLE TURNPIKE) ACREAGE: 730 & 417

DRILL CONVERT DRILL DEEPER REDRILL FRACTURE OR STIMULATE
 PLUG OFF OLD FORMATION PERFORATE NEW FORMATION PLUG & ABANDON
 CLEAN OUT & REPLUG OTHER CHANGE (SPECIFY): _____

TARGET FORMATION: MARCELLUS ESTIMATED DEPTH: TVD: 6,920'± TMD: 13,820'±

WELL OPERATOR CNX GAS COMPANY LLC DESIGNATED AGENT JOE BERRY, JR.

Address P.O. BOX 1248 Address P.O. BOX 1248

City JANE LEW State WV Zip Code 26378 City JANE LEW State WV Zip Code 26378

10/09/2015