

Par.	Tax Map 13 Owner	Bk/Pg	Acres
1	26 Pamela & Darrel Swisher	246/469	15.42
2	26.3 Deana & Gibson L. Clark III	245/236	18.98
3	31 Joseph E. & Sandra Gum	AP38/182	4.25
4	27 Michael B. Duffelmeyer, et al & Justine Paula Hyre, et al	WB42/316	15.50
5	26.2 Pamela E. Moore	209/293	0.75
6	26.1 Deana & Gibson L. Clark III	204/87	1.50

Notes:
West Virginia Coordinate System of 1927, North Zone based upon Differential GPS Measurements.
Well No. Honey Unit 1H Top Hole coordinates
N: 258,838.54' Latitude: 39°12'17.75"
E: 1,673,916.72' Longitude: 80°39'02.56"
Bottom Hole coordinates
N: 252,479.43' Latitude: 39°11'15.18"
E: 1,676,096.36' Longitude: 80°38'33.84"
UTM Zone 17, NAD 1983
Top Hole Coordinates Bottom Hole Coordinates
N: 4,339,586.233m N: 4,337,660.021m
E: 530,173.484m E: 530,869.824m
Plat orientation and corner and well references are based upon the grid north meridian.
Well location references are based upon the magnetic meridian.

FILE NO: 69-30-NM-13
DRAWING NO: 69-13 Honey Unit 1H
SCALE: 1" = 1000'
MINIMUM DEGREE OF ACCURACY: Submeter
PROVEN SOURCE OF ELEVATION: WVDOT, Bridgeport, WV

STATE OF WEST VIRGINIA
DEPARTMENT OF ENVIRONMENTAL PROTECTION
OIL AND GAS DIVISION

DATE: January 22 2014
OPERATOR'S WELL NO. Honey Unit 1H
API WELL NO MOD 47 - 017 - 06420
STATE COUNTY PERMIT

WELL TYPE: OIL GAS LIQUID INJECTION WASTE DISPOSAL
(IF GAS) PRODUCTION: STORAGE DEEP SHALLOW
LOCATION: ELEVATION: 1081' WATERSHED: Meathouse Fork QUADRANGLE: New Milton
DISTRICT: New Milton COUNTY: Doddridge
SURFACE OWNER: Michael B. Duffelmeyer, et al & Justine Paula Hyre, et al James D. Rogers, et al Charles Sherwood, et ux, et al
ROYALTY OWNER: Joyce A. Shaw Nazelrod, et al; James D. Rooney, et al; French H. Cox, et al LEASE NO: 21054 22062 ACREAGE: 107 107.25; 120; 384; 70.25; 40
PROPOSED WORK: DRILL CONVERT DRILL DEEPER FRACTURE OR STIMULATE PLUG OFF OLD FORMATION
 PERFORATE NEW FORMATION OTHER PHYSICAL CHANGE IN WELL (SPECIFY) Modification - BHL
 PLUG AND ABANDON CLEAN OUT AND REPLUG TARGET FORMATION: Marcellus Shale ESTIMATED DEPTH: 7,400' TVD 14,500' MD
04/04/2014

WELL OPERATOR: Antero Resources Corporation DESIGNATED AGENT: Dianna Stamper - CT Corporation System
ADDRESS: 1625 17th Street ADDRESS: 5400 D Big Tyler Road
Denver, CO 80202 Charleston, WV 25313

4701706420

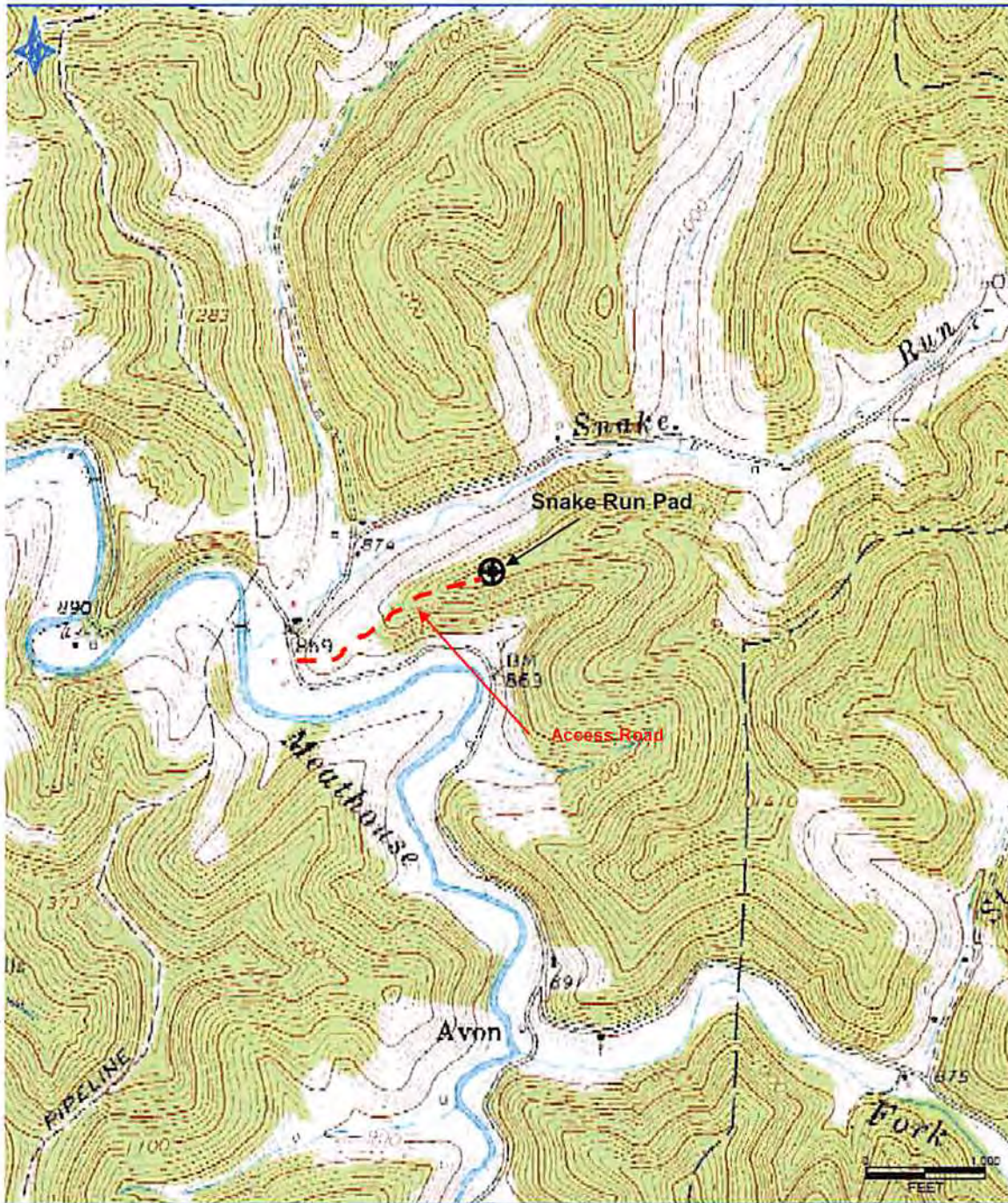

Antero Resources Corporation

Appalachian Basin

Honey Unit 1H

Doddridge County

Quadrangle: New Milton

Watershed: Meathouse Fork

District: New Milton

Date: 11-1-2013

Received
NOV 22 2013

Office of Oil and Gas
WV Dept. of Environmental Protection