



west virginia department of environmental protection

Office of Oil and Gas
601 57th Street SE
Charleston, WV 25304
(304) 926-0450
(304) 926-0452 fax

Earl Ray Tomblin, Governor
Randy C. Huffman, Cabinet Secretary
www.dep.wv.gov

April 02, 2014

WELL WORK PERMIT

Horizontal 6A Well

This permit, API Well Number: 47-1706455, issued to NOBLE ENERGY, INC., is evidence of permission granted to perform the specified well work at the location described on the attached pages and located on the attached plat, subject to the provisions of Chapter 22 of the West Virginia Code of 1931, as amended, and all rules and regulations promulgated thereunder, and to all conditions and provisions outlined in the pages attached hereto. Notification shall be given by the operator to the Oil and Gas Inspector at least 24 hours prior to the construction of roads, locations, and/or pits for any permitted work. In addition, the well operator shall notify the same inspector 24 hours before any actual well work is commenced and prior to running and cementing casing. Spills or emergency discharges must be promptly reported by the operator to 1-800-642-3074 and to the Oil and Gas inspector.

Please be advised that form WR-35, Well Operators Report of Well Work is to be submitted to this office within 90 days completion of permitted well work, as should form WR-34 Discharge Monitoring Report within 30 days of discharge of pits, if applicable. Failure to abide by all statutory and regulatory provisions governing all duties and operations hereunder may result in suspension or revocation of this permit and, in addition, may result in civil and/or criminal penalties being imposed upon the operators.

In addition to the applicable requirements of this permit, and the statutes and rules governing oil and gas activity in WV, this permit may contain specific conditions which must be followed. Permit conditions are attached to this cover letter.

Per 35CSR-4-5.2.g this permit will expire in two (2) years from the issue date unless permitted well work is commenced. If there are any questions, please feel free to contact me at (304) 926-0499 ext. 1654.

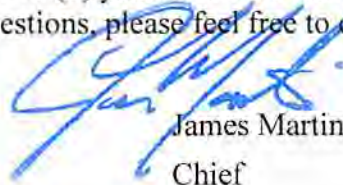

James Martin
Chief

Operator's Well No: OXF4AHS
Farm Name: TURNER, GERALD C. & JUANITA
API Well Number: 47-1706455
Permit Type: Horizontal 6A Well
Date Issued: 04/02/2014

PERMIT CONDITIONS

West Virginia Code § 22-6A-8(d) allows the Office of Oil and Gas to place specific conditions upon this permit. Permit conditions have the same effect as law. Failure to adhere to the specified permit conditions may result in enforcement action.

CONDITIONS

1. This proposed activity may require permit coverage from the United States Army Corps of Engineers (USACOE). Through this permit, you are hereby being advised to consult with USACOE regarding this proposed activity.
2. If the operator encounters an unanticipated void, or an anticipated void at an unanticipated depth, the operator shall notify the inspector within 24 hours. Modifications to the casing program may be necessary to comply with W. Va. Code § 22-6A-5a (12), which requires drilling to a minimum depth of thirty feet below the bottom of the void, and installing a minimum of twenty (20) feet of casing. Under no circumstance should the operator drill more than fifty (50) feet below the bottom of the void or install less than twenty (20) feet of casing below the bottom of the void.
3. When compacting fills, each lift before compaction shall not be more than 12 inches in height, and the moisture content of the fill material shall be within limits as determined by the Standard Proctor Density test of the actual soils used in specific engineered fill, ASTM D698, Standard Test Method for Laboratory Compaction Characteristics of Soil Using Standard Effort, to achieve 95 % compaction of the optimum density. Each lift shall be tested for compaction, with a minimum of two tests per lift per acre of fill. All test results shall be maintained on site and available for review.
4. Operator shall install signage per § 22-6A-8g (6) (B) at all source water locations included in their approved water management plan within 24 hours of water management plan activation.
5. Oil and gas water supply wells will be registered with the Office of Oil and Gas and all such wells will be constructed and plugged in accordance with the standards of the Bureau for Public Health set forth in its Legislative rule entitled *Water Well Regulations*, 64 C.S.R. 19. Operator is to contact the Bureau of Public Health regarding permit requirements. In lieu of plugging, the operator may transfer the well to the surface owner upon agreement of the parties. All drinking water wells within fifteen hundred feet of the water supply well shall be flow tested by the operator upon request of the drinking well owner prior to operating the water supply well.
6. Pursuant to the requirements pertaining to the sampling of domestic water supply wells/springs the operator shall, no later than thirty (30) days after receipt of analytical data provide a written copy to the Chief and any of the users who may have requested such analyses.
7. If any explosion or other accident causing loss of life or serious personal injury occurs in or about a well or well work on a well, the well operator or its contractor shall give notice, stating the particulars of the explosion or accident, to the oil and gas inspector and the Chief, within 24 hours of said accident.
8. During the casing and cementing process, in the event cement does not return to the surface, the oil and gas inspector shall be notified within 24 hours.

le
ergy

017

06455



7013 1710 0001 5388 9170

7013 1710 0001 5388 9170

Gerald & Juanita Turner
Rt 1 Box 65 (58 Turner Drive)
West Union, WV 26456

U.S. Postal Service™
CERTIFIED MAIL™ RECEIPT
(Domestic Mail Only; No Insurance Coverage Provided)
For delivery information visit our website at www.usps.com

Postage	\$
Certified Fee	
Return Receipt Fee (Endorsement Required)	
Restricted Delivery Fee (Endorsement Required)	

Postmark
Here

Gerald & Juanita Turner
Rt 1 Box 65 (58 Turner Drive)
West Union, WV 26456

See website for instructions

Received

FEB 13 2014

Office of Oil and Gas
WV Dept. of Environmental Protection

04/04/2014

017 06455

SW-257
Rev. 8/01

WEST VIRGINIA DEPARTMENT OF HEALTH AND HUMAN RESOURCES



PERMIT



Owner Gerald and Juanita Turner and Driller John Turner

are hereby issued a permit to _____ construct _____ a well located
(Construct, Modify, or Abandon)
at 58 Turner Drive, West Union, WV 26456

in accordance with Chapter 16, Article 1, Section 9 of the Code of West Virginia.

Date issued: 7-23-13

Mark Whittaker  R.S.
Issuing Officer Title

Expires: 7-23-14

Permit No.: DW-09-13-09 Doddridge
County Health Department

This permit is not transferable and any change of information submitted in application dated will automatically render this permit invalid

THIS PERMIT IS NOT APPLICABLE TO PUBLIC WATER SUPPLIES

Received

FEB 13 2014

Office of Oil and Gas
WV Dept. of Environmental Protection

04/04/2014

333 Technology Drive
Suite 110
Canonsburg, PA 15317-9504

Tel: 724-820-3000
Fax: 724-820-3098
www.nobleenergyinc.com

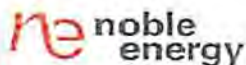

017

06455

COPY



July 18, 2013

Gerald and Juanita Turner
Rt. 1 Box 65
West Union, WV 26456

Via Certified Mail, Return Receipt Requested

Dear Gerald and Juanita Turner:

Enclosed is the State of West Virginia Department of Environmental Protection, Office of Oil and Gas Notice of Entry for Plat Survey. Please contact me if you have any questions at 724-830-3076 or at jjohnson@nobleenergyinc.com

Respectfully,

A handwritten signature in black ink, appearing to read 'Jayson Johnson'.

Jayson Johnson
Land Negotiator
Noble Energy

Received

FEB 13 2014

Office of Oil and Gas
WV Dept. of Environmental Protection

04/04/2014

WW-6A3
(1/12)

Operator Well No. OXF 4

STATE OF WEST VIRGINIA
DEPARTMENT OF ENVIRONMENTAL PROTECTION, OFFICE OF OIL AND GAS
NOTICE OF ENTRY FOR PLAT SURVEY

Notice Time Requirement: Notice shall be provided at least SEVEN (7) days but no more than FORTY-FIVE (45) days prior to entry

Date of Notice: 07/18/2013 Date of Planned Entry: 07/29/2013

Delivery method pursuant to West Virginia Code § 22-6A-10a

- PERSONAL SERVICE
- REGISTERED MAIL
- METHOD OF DELIVERY THAT REQUIRES A RECEIPT OR SIGNATURE CONFIRMATION

Pursuant to West Virginia Code § 22-6A-10(a), Prior to filing a permit application, the operator shall provide notice of planned entry on to the surface tract to conduct any plat surveys required pursuant to this article. Such notice shall be provided at least seven days but no more than forty-five days prior to such entry to: (1) The surface owner of such tract; (2) to any owner or lessee of coal seams beneath such tract that has filed a declaration pursuant to section thirty-six, article six, chapter twenty-two of this code; and (3) any owner of minerals underlying such tract in the county tax records. The notice shall include a statement that copies of the state Erosion and Sediment Control Manual and the statutes and rules related to oil and gas exploration and production may be obtained from the Secretary, which statement shall include contact information, including the address for a web page on the Secretary's web site, to enable the surface owner to obtain copies from the secretary.

Notice is hereby provided to:

SURFACE OWNER(s)
 Name: Gerald and Juanita Turner
 Address: RL 1 Box 65
West Union, WV 26456
 Name: _____
 Address: _____
 Name: _____
 Address: _____

COAL OWNER OR LESSEE
 Name: _____
 Address: _____
 MINERAL OWNER(s)
 Name: _____
 Address: _____
 *please attach additional forms if necessary

Notice is hereby given:

Pursuant to West Virginia Code § 22-6A-10(a), notice is hereby given that the undersigned well operator is planning entry to conduct a plat survey on the tract of land as follows:

State: <u>West Virginia</u>	Approx. Latitude & Longitude: <u>39.25256, -80.82129 (NAD83)</u>
County: <u>Doddridge</u>	Public Road Access: _____
District: _____	Watershed: <u>Arnolds Creek</u>
Quadrangle: <u>Oxford</u>	Generally used farm name: <u>Turner</u>

Copies of the state Erosion and Sediment Control Manual and the statutes and rules related to oil and gas exploration and production may be obtained from the Secretary, at the WV Department of Environmental Protection headquarters, located at 601 57th Street, SE, Charleston, WV 25304 (304-926-0450). Copies of such documents or additional information related to horizontal drilling may be obtained from the Secretary by visiting www.dep.wv.gov/oil-and-gas/pages/default.aspx.

Notice is hereby given by:

Well Operator: <u>Noble Energy, Inc.</u>	Address: _____
Telephone: <u>724-820-3076</u>	<u>333 Technology Drive, Suite 116</u>
Email: <u>jjohnson@nobleenergyinc.com</u>	Facsimile: <u>724-820-3095</u>

Oil and Gas Privacy Notice:

The Office of Oil and Gas processes your personal information, such as name, address and telephone number, as part of our regulatory duties. Your personal information may be disclosed to other State agencies or third parties in the normal course of business or as needed to comply with statutory or regulatory requirements, including Freedom of Information Act requests. Our office will appropriately secure your personal information. If you have any questions about our use of your personal information, please contact DEP's Chief Privacy Officer at depprivacyofficer@wv.gov.

PROCESSED
 FEB 13 2014
 Office of Oil and Gas
 WV Dept. of Environmental Protection
 04/04/2014

333 Technology Drive
Suite 116
Canonsburg, PA 15317



CERTIFIED MAIL™



7011 2970 0002 3620 9007



U.S. POSTAGE
ZIP 15317 \$006.11⁰
02 10
9001382497 JUL 19 2013

Gerald and Juanita Turner
Rt. 1 Box 65
West Union, WV 26456

ATL
WVA

Received

NI 1127 250 SE 1009 0063/13/14
RETURN TO SENDER
PER USEC
UNABLE TO FORWARD
557 15330951341 1533-00670-140-23

9504550939665

Received
FEB 13 2014
Office of Oil and Gas
WV Dept. of Environmental Protection

04/04/2014

STATE OF WEST VIRGINIA
DEPARTMENT OF ENVIRONMENTAL PROTECTION, OFFICE OF OIL AND GAS
WELL WORK PERMIT APPLICATION

1) Well Operator: Noble Energy, Inc. 494501907 017-Doddridge West Union West Union
Operator ID County District Quadrangle

2) Operator's Well Number: OXF4AHS Well Pad Name: OXF4

3) Farm Name/Surface Owner: Gerald and Juanita Turner Public Road Access: County Route 11/3

4) Elevation, current ground: 1080' Elevation, proposed post-construction: 1067.40

5) Well Type (a) Gas Oil Underground Storage

Other

(b) If Gas Shallow Deep

Horizontal

6) Existing Pad: Yes or No No

7) Proposed Target Formation(s), Depth(s), Anticipated Thickness and Associated Pressure(s):
Marcellus 6633-6688' / 55' Thick / 4414 psi

8) Proposed Total Vertical Depth: 6678'

9) Formation at Total Vertical Depth: Marcellus

10) Proposed Total Measured Depth: 17003'

11) Proposed Horizontal Leg Length: 9439'

12) Approximate Fresh Water Strata Depths: 238', 545'

13) Method to Determine Fresh Water Depths: nearest offset wells

14) Approximate Saltwater Depths: None

15) Approximate Coal Seam Depths: None

16) Approximate Depth to Possible Void (coal mine, karst, other): None

17) Does Proposed well location contain coal seams directly overlying or adjacent to an active mine? Yes No

(a) If Yes, provide Mine Info: Name: NA

Depth: _____

Seam: _____

Owner: _____

RECEIVED
Office of Oil and Gas

JAN 23 2014

WV Department of
Environmental Protection

Page 1 of 3
04/04/2014

18)

CASING AND TUBING PROGRAM

<u>TYPE</u>	<u>Size</u>	<u>New or Used</u>	<u>Grade</u>	<u>Weight per ft. (lb/ft)</u>	<u>FOOTAGE: For Drilling</u>	<u>INTERVALS: Left in Well</u>	<u>CEMENT: Fill-up (Cu. Ft.)</u>
Conductor	20"	New	LS	94	40'	40'	CTS
Fresh Water	13 3/8"	New	J-55	54.5	595'	595'	CTS 30% excess Yield = 1.18
Coal		New					
Intermediate	9 5/8"	New	J-55	36.0	2737'	2737'	CTS 20% excess Yield = 1.19
Production	5 1/2"	New	HCP-110	20.0	17003'	17003'	10% excess Yield = 1.27 TOC=200' above 9.625" shoe
Tubing							
Liners							

*DCW
1-16-2014*

<u>TYPE</u>	<u>Size</u>	<u>Wellbore Diameter</u>	<u>Wall Thickness</u>	<u>Burst Pressure</u>	<u>Cement Type</u>	<u>Cement Yield (cu. ft./k)</u>
Conductor	20"	24"	0.438	2730		
Fresh Water	13 3/8"	17.5"	.380	2730	Type 1	30% excess Yield = 1.18
Coal						
Intermediate	9 5/8"	12.25"	.352	3520	Class A	20% excess Yield = 1.19 to surface
Production	5 1/2"	8.75"	.361	12,640	Class A	10% excess Yield = 1.27 TOC=200' above 9.625" shoe
Tubing						
Liners						

PACKERS

Kind:				
Sizes:				
Depths Set:				

19) Describe proposed well work, including the drilling and plugging back of any pilot hole:

Drill the vertical depth to the Marcellus at an estimated total vertical depth of approximately 6678 feet. Drill Horizontal leg - stimulate and produce the Marcellus Formation. Should we encounter a unanticipated void we will install a minimum of 20' of casing below the void but not more than 50' set a basket and grout to surface.

20) Describe fracturing/stimulating methods in detail, including anticipated max pressure and max rate:

The stimulation will be multiple stages divided over the lateral length of the well. Stage spacing is dependent upon engineering design. Slickwater fracturing technique will be utilized on each stage using sand, water, and chemicals. Please refer to attached list.

DCN

21) Total Area to be disturbed, including roads, stockpile area, pits, etc., (acres): 13.25

22) Area to be disturbed for well pad only, less access road (acres): 4.64

23) Describe centralizer placement for each casing string:

Conductor - No centralizers used. Fresh Water/Surface - Bow spring centralizers on first two joints then every third joint to 100' from surface. Intermediate - Bow Springs centralizers every third joint to 100' from Surface. Production - Rigid bow springs every third joint from KOP to TOC, rigid bow springs every joint to KOP.

24) Describe all cement additives associated with each cement type:

See attached sheets - Conductor - 1.15% CaCl. Fresh Water - Class A Portland cement with flake and 1.15% CaCl₂, 30% excess yield =1.18. Intermediate- 15.6 ppg Class A +0.4% Ret, 0.15% Disp, 0.2% AntiFoam, 0.125#sk Lost Circ 20% excess Yield 1.19 to surface. Production: 14.8 ppg Class A 25:75:0 System +2.6% Cement extender, 0.7% fluid loss additive, 0.45% high temp retarder, 0.2% friction reducer 10% excess Yield=1.27 TOC>=200' above 9.625" shoe.

25) Proposed borehole conditioning procedures:

Conductor - The hole is drilled w/ air and casing is run in air. Apart from insuring the hole is clean via air circulation at TD, there are no other conditioning procedures. Fresh Water -The hole is drilled w/air and casing is run in air. Once casing is on bottom, the hole is filled w/ KCl water and a minimum of one hole volume is circulated prior to pumping cement. Coal - The hole is drilled w/air and casing is run in air. Once casing is at setting depth, the hole is filled w/ KCl water and a minimum of one hole volume is circulated prior to pumping cement. Intermediate - Once surface casing is set and cemented Intermediate hole is drilled either on air or SOBMs and filled w/ KCl water once filled w/ KCl water once drilled to TD. The well is conditioned with KCl circulation prior to running casing. Once casing is at setting depth, the well is circulated a minimum of one hole volume prior to pumping cement. Production - The hole is drilled with synthetic oil base mud and once at TD the hole is circulated at maximum allowable drilling pump rate for at least 6X bottoms up. Once on bottom with casing, circulate a minimum of one hole volume prior to pumping cement.

*Note: Attach additional sheets as needed.



017 - 06455

west virginia department of environmental protection

Office of Oil and Gas
601 57th Street, SE
Charleston, WV 25304
(304) 926-0450
(304) 926-0452 fax

Earl Ray Tomblin, Governor
Randy C. Huffman, Cabinet Secretary
dep.wv.gov

October 31, 2013

Schlumberger
Attn: Daniel L. Sikorski
4600 J Barry Court
Suite 200
Canonsburg, PA 15317

RE: Cement Variance Request

Dear Sir:

This agency has approved a variance request for the cement blend listed below to be used on surface and coal protection casing only. The variance cannot be used without an oil and gas operator requesting its use on a permit application and approved by this agency:

- 2% Accelerator (S001)
- 0.2% Antifoam (D046)
- 0.125 lb/sk Polyester Flake (D0130)

If you have any questions regarding this matter feel free to contact me at 304-926-0499, ext. 1653.

Sincerely,

James Peterson
Environmental Resources Analyst

RECEIVED
Office of Oil and Gas

JAN 23 2014

WV Department of
Environmental Protection

010
- 210
- 06490

AWS Cement Additives- Noble Energy

	Product Name	Product Use	Chemical Name	CAS Number
Surface & Intermediate	Calcium Chloride Flake	Cement Accelerator	Calcium Chloride Potassium Chloride Water Sodium Chloride	10043-52-4 7447-40-7 7732-18-5 7647-14-5
	C-41L	De-foamer	Methyl Alcohol Tributyl Phosphate	67-56-1 126-73-8
	Pol-E-Flake	LCM	Polyester	Non-Hazardous

Spacer	Bentonite Gel	Viscosifier	Crystalline Silica, Quartz	14808-60-7
	Baro-Seal	LCM	Mixture	Non-Hazardous
	Pol-E-Flake	LCM	Polyester	Non-Hazardous

RECEIVED
Office of Oil and Gas
JAN 23 2014
NY Department of
Environmental Protection

017 . 06455

Kick Off Plug	Product Name	Product's Purpose	Chemical Ingredients	CAS Number
	DCP-AC2	Accelerator	Calcium Oxide	1305-78-8
	DCP-FR2	Friction Reducer	No hazardous components.	N/A
	DCP-RT1	Retarder	No hazardous components.	N/A
	SPACER			
	Dynaflush 2W	Viscosity	No hazardous components.	N/A
	DCP-GL1	Suspension Agent	Welan Gum	96949-22-3
	DAP-401	Mutual Solvent	Ethoxylated alcohols	Trade Secret
			Alkoxylated terpene	Trade Secret
Polyethylene glycol			25322-68-3	

RECEIVED
Office of Oil and Gas

JAN 23 2014

Department of
Environmental Protection

Product Name	Product's Purpose	Chemical Ingredients	CAS Number
DCP-EX1	Extender	Sodium metasilicate, anhydrous	6834-92-0
DCP-EX2	Extender	Silicon dioxide Iron Oxide Silicon Carbide Aluminum Oxide Calcium Oxide Magnesium Oxide Silicon dioxide	69012-64-2 1309-37-1 409-21-2 1344-28-1 1305-78-8 1309-48-4 14808-60-7
DCP-FL1	Fluid Loss Agent	No hazardous components.	N/A
DCP-FR2	Friction Reducer	No hazardous components.	N/A
DCP-RT3	Retarder	No hazardous components.	N/A
SPACER			
Dynaflush 2W	Viscosity	No hazardous components.	N/A
DCP-GL1	Suspension Agent	Welan Gum	96949-22-3
DAP-401	Mutual Solvent	Ethoxylated alcohols Alkoxyated terpene Polyethylene glycol	Trade Secret Trade Secret 25322-68-3
Barite	Weighting Agent	Inorganic barium salt	7727-43-7

Production Cement

JAN 28 2014

RECEIVED
Office of Oil and Gas

EPA Department of
Environmental Protection

017

06455

WW-9
(9/13)

API Number 47 - 017 **017** **06455**
Operator's Well No. OXF40HS

STATE OF WEST VIRGINIA
DEPARTMENT OF ENVIRONMENTAL PROTECTION
OFFICE OF OIL AND GAS

FLUIDS/ CUTTINGS DISPOSAL & RECLAMATION PLAN

Operator Name Noble Energy, Inc. OP Code 494501907

Watershed (HUC 10) Headwaters Middle Island Creek Quadrangle West Union

Elevation 1080' County 017-Doddridge District West Union

Do you anticipate using more than 5,000 bbls of water to complete the proposed well work? Yes No

Will a pit be used? Yes No

If so, please describe anticipated pit waste: closed loop-no utilization of a pit

Will a synthetic liner be used in the pit? Yes No If so, what ml.?

Proposed Disposal Method For Treated Pit Wastes:

- Land Application
- Underground Injection (UIC Permit Number _____)
- Reuse (at API Number _____ at next anticipated well)
- Off Site Disposal (Supply form WW-9 for disposal location)
- Other (Explain _____)

Will closed loop system be used? If so, describe: yes

Drilling medium anticipated for this well (vertical and horizontal)? Air, freshwater, oil based, etc. As water based mud through intermediate string then SOBAM

-If oil based, what type? Synthetic, petroleum, etc. Synthetic

Additives to be used in drilling medium? Please see attached sheet

Drill cuttings disposal method? Leave in pit, landfill, removed offsite, etc. landfill / offsite locations see attached sheet

-If left in pit and plan to solidify what medium will be used? (cement, lime, sawdust) _____

-Landfill or offsite name/permit number? please see attached sheet

I certify that I understand and agree to the terms and conditions of the GENERAL WATER POLLUTION PERMIT issued on August 1, 2005, by the Office of Oil and Gas of the West Virginia Department of Environmental Protection. I understand that the provisions of the permit are enforceable by law. Violations of any term or condition of the general permit and/or other applicable law or regulation can lead to enforcement action.

I certify under penalty of law that I have personally examined and am familiar with the information submitted on this application form and all attachments thereto and that, based on my inquiry of those individuals immediately responsible for obtaining the information, I believe that the information is true, accurate, and complete. I am aware that there are significant penalties for submitting false information, including the possibility of fine or imprisonment.

Company Official Signature [Signature]
Company Official (Typed Name) Dee Synger - Kim Ward
Company Official Title Regulatory Analyst

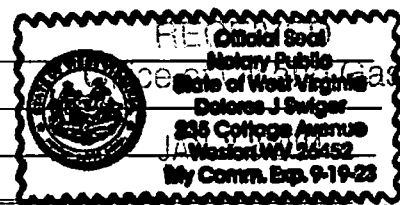

Subscribed and sworn before me this 17 day of January, 2014

Notary Public

04/04/2014

My commission expires 9-19-23

Noble Energy, Inc.

Proposed Revegetation Treatment: Acres Disturbed 13.25 Prevegetation pH _____

Lime 2-3 Tons/acre or to correct to pH _____
10-20-20 or equal

Fertilizer type _____

Fertilizer amount 500 lbs/acre

Mulch Hay or Straw at 2 Tons/acre

Seed Mixtures

Temporary		Permanent	
Seed Type	lbs/acre	Seed Type	lbs/acre
Tall Fescue	40	Tall Fescue	40
Ladino Clover	5	Ladino Clover	5

**alternative seed mixtures are shown on the Site Design.

Attach:

Drawing(s) of road, location, pit and proposed area for land application (unless engineered plans including this info have been provided)

Photocopied section of involved 7.5' topographic sheet.

Plan Approved by: Douglas Newton

Comments: Preserve & Mulch install BRS to W0
Dep regulations

Title: Oil and Gas Inspector

Date: 7-16-2014

Field Reviewed? Yes No

Site Water/Cuttings Disposal ⁰¹⁷ 06455

Cuttings

Haul off Company:

Eap Industries, Inc. DOT # 0876278
1575 Smith Twp State Rd. Atlasburg PA 15004
1-888-294-5227

Disposal Locations:

Apex Environmental, LLC Permit # 06-08438
11 County Road 78
Amsterdam, OH 43903
740-543-4389

Westmoreland Waste, LLC Permit # 100277
111 Conner Lane
Belle Vernon, PA 15012
724-929-7694

Sycamore Landfill (Allied Waste) R30-07900105-2010
4301 Sycamore Ridge Road
Hurricane, WV 25526
304-562-2611

MAX Environmental Technologies, Inc. facility
233 Max Lane
Yukon, PA 25698
724-722-3500

Water

Haul off Company:

Dynamic Structures, Clear Creek DOT # 720485
3790 State Route 7
New Waterford, OH 44445
330-892-0164

Disposal Location:

Solidification
Waste Management, Arden Landfill Permit # 100172
200 Rangos Lane
Washington, PA 15301
724-225-1589

Solidification/Incineration
Soil Remediation, Inc. Permit # 02-20753
6065 Arrel-Smith Road
Lowelville, OH 44436
330-536-6825

RECEIVED
Office of Oil and Gas

JAN 23 2014
WV Department of
Environmental Protection

04/04/2014

RECEIVED
Office of Oil and Gas

JAN 23 2014

WV Department of
Environmental Protection

017

06455



Site Safety Plan
Noble Energy, Inc.
OXF4 Well Pad
Doddridge County, WV
January 2014: Version 1

For Submission to
West Virginia Department of Environmental Protection,
Office of Oil and Gas

Noble Energy, Inc
Appalachia Offices
333 Technology Drive, Suite 116
Canonsburg, PA 15317-9504

DCN
10-16-2014

RECEIVED
Office of Oil and Gas

JAN 23 2014

WV Department of
Environmental Protection

04/04/2014

WELL: OXF 4 AHS
QUAD: WEST UNION, WV

017 06455

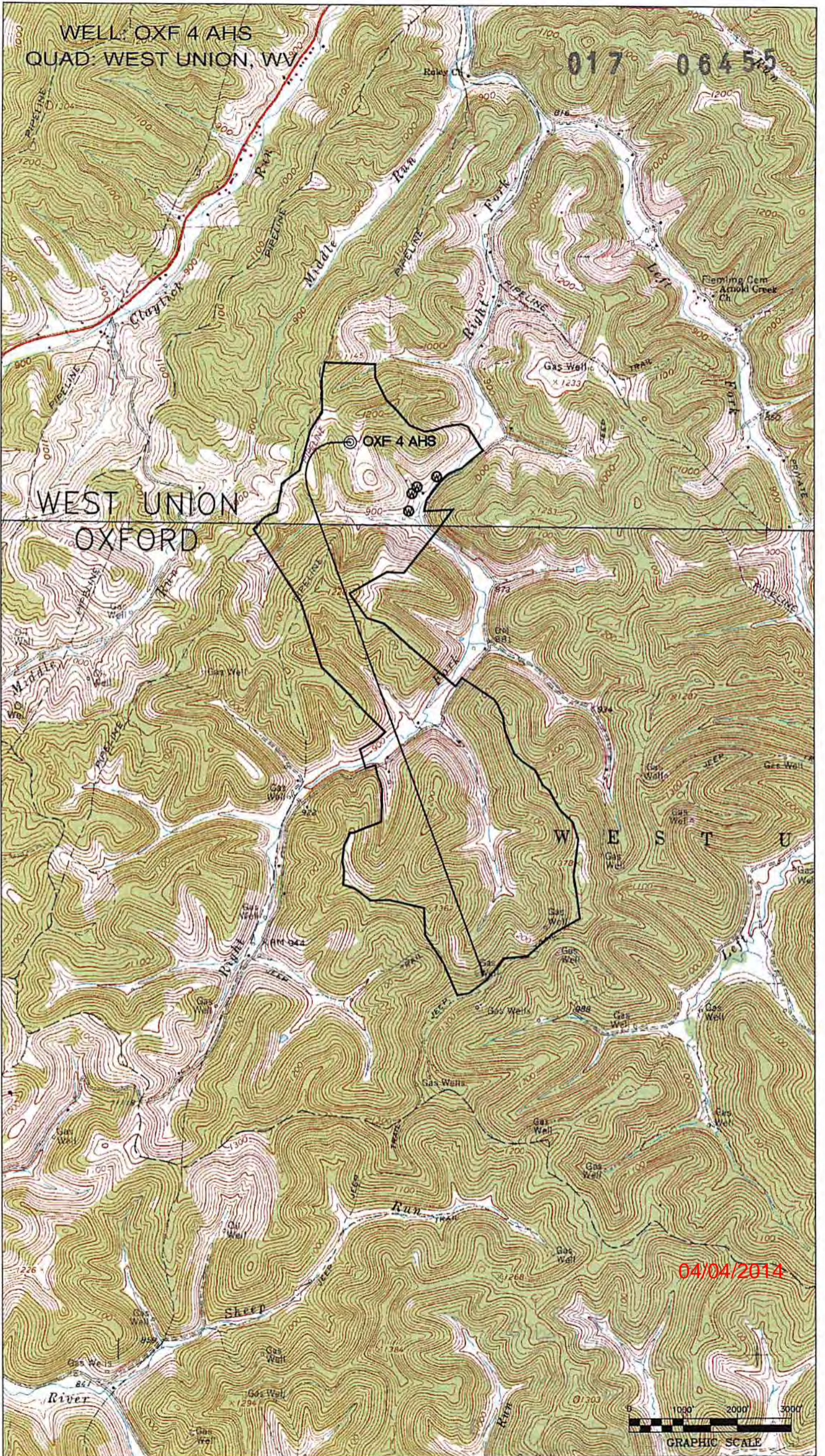

WEST UNION
OXFORD

OXF 4 AHS

04/04/2014



SURFACE HOLE DEC. LONG: 80.818754
SURVEYED LONG: 80° 49' 07.5"

7,660'

Latitude: 39° 17' 30" (NAD 27)

Longitude: 80° 47' 30" (NAD 27)

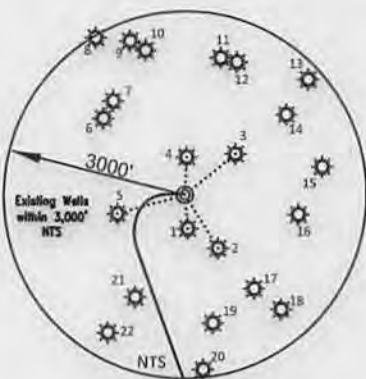
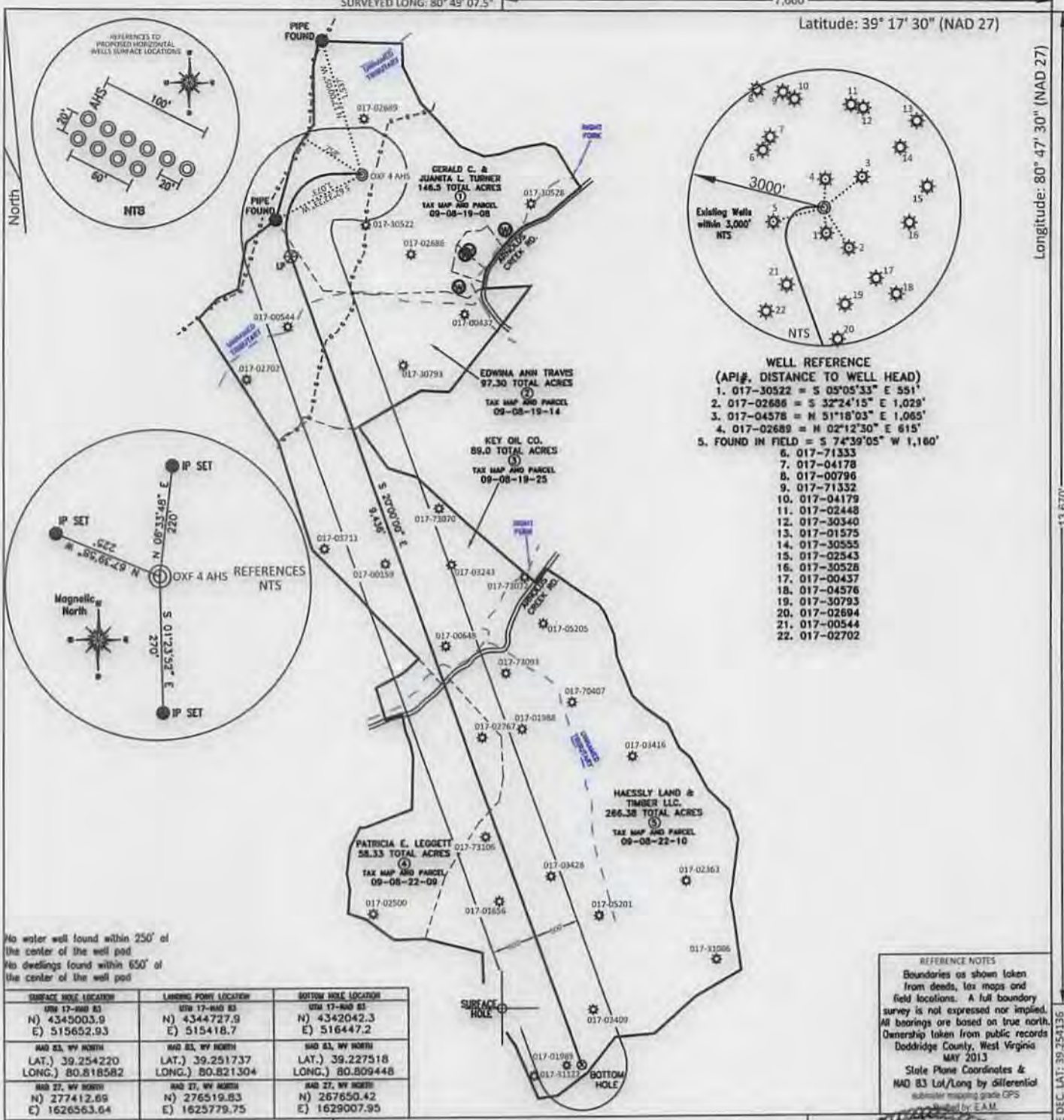

- WELL REFERENCE (API#, DISTANCE TO WELL HEAD)**
- 017-30522 = S 05°05'33" E 551'
 - 017-02686 = S 32°24'15" E 1,029'
 - 017-04578 = N 51°18'03" E 1,065'
 - 017-02689 = N 02°12'30" E 615'
 - FOUND IN FIELD = S 74°39'05" W 1,160'
 - 017-71333
 - 017-04178
 - 017-00796
 - 017-71332
 - 017-04179
 - 017-02448
 - 017-30340
 - 017-01575
 - 017-30555
 - 017-02543
 - 017-30528
 - 017-00437
 - 017-04576
 - 017-30793
 - 017-02694
 - 017-00544
 - 017-02702

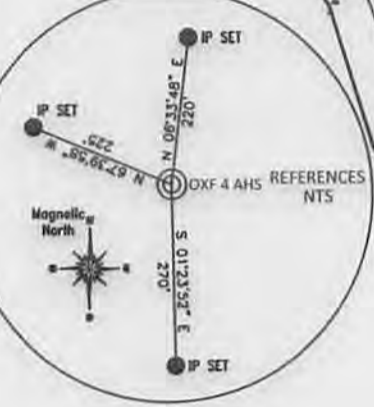
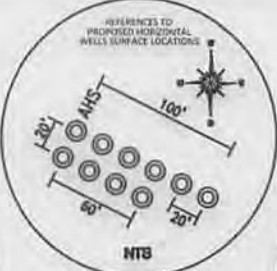

No water well found within 250' of the center of the well pad
No dealings found within 650' of the center of the well pad

SURFACE HOLE LOCATION	LABRING POINT LOCATION	BOTTOM HOLE LOCATION
US 17-840 B3 N) 4343003.9 E) 515652.93	US 17-840 B3 N) 4344727.9 E) 515418.7	US 17-840 B3 N) 4342042.3 E) 516447.2
840 B3, WV NORTH (LAT.) 39.254220 (LONG.) 80.818582	840 B3, WV NORTH (LAT.) 39.251737 (LONG.) 80.821304	840 B3, WV NORTH (LAT.) 39.227518 (LONG.) 80.809448
840 B3, WV NORTH N) 277412.69 E) 1626563.64	840 B3, WV NORTH N) 276519.83 E) 1625779.75	840 B3, WV NORTH N) 267650.42 E) 1629007.95

REFERENCE NOTES
Boundaries as shown taken from deeds, tax maps and field locations. A full boundary survey is not expressed nor implied. All bearings are based on true north. Ownership taken from public records Doddridge County, West Virginia MAY 2013
State Plane Coordinates & NAD 83 Lat/Long by differential submeter mapping grade GPS
Prepared by E.A.M.

FILE #: NOB 008
DRAWING #: 2306
SCALE: PLAT - 1" = 1600'
TICK MARK - 1" = 2000'
MINIMUM DEGREE OF ACCURACY: 1/200
PROVEN SOURCE OF ELEVATION: SUBMETER MAPPING GRADE GPS

I, THE UNDERSIGNED, HEREBY CERTIFY THAT THIS PLAT IS CORRECT TO THE BEST OF MY KNOWLEDGE AND BELIEF AND SHOWS ALL THE INFORMATION REQUIRED BY LAW AND THE REGULATIONS ISSUED AND PRESCRIBED BY THE DEPARTMENT OF ENVIRONMENTAL PROTECTION.

Signed:
L.L.S. #2124 : Ernest J. Benchek III



(+) DENOTES LOCATION OF WELL ON UNITED STATES TOPOGRAPHIC MAPS WVDEP
OFFICE OF OIL & GAS
601 57TH STREET
CHARLESTON, WV 25304

Well Type: Oil Waste Diposal Production Deep
 Gas Liquid Injection Storage Shallow

WATERSHED: HEADWATERS MIDDLE ISLAND CREEK
COUNTY/DISTRICT: DODDRIDGE / WEST UNION
SURFACE OWNER: GERALD C. & JUANITA L. TURNER
OIL & GAS ROYALTY OWNER: [REDACTED]
LEASE NUMBERS: _____

DATE: DECEMBER 18, 2013
OPERATOR'S WELL #: OXF 4 AHS
API WELL #: 47 17 06455 HGA
STATE COUNTY PERMIT

ELEVATION: 1,080'
QUADRANGLE: WEST UNION WV.
ACREAGE: 146.50 +/-
ACREAGE: 657.51 +/-

DRILL CONVERT DRILL DEEPER REDRILL FRACTURE OR STIMULATE
PLUG OFF FORMATION PERFORATE NEW FORMATION PLUG & ABANDON
CLEAN OUT & REPLUG OTHER CHANGE (SPECIFY): _____

TARGET FORMATION: MARCELLUS
WELL OPERATOR: NOBLE ENERGY, INC.
ADDRESS: 333 TECHNOLOGY DRIVE SUITE 116
CITY: CANONSBURG STATE: PA ZIP CODE: 15317

ESTIMATED DEPTH: TVD: 6,678' TMD: 17,003'
DESIGNATED AGENT: STEVEN M. GREEN
ADDRESS: 500 VIRGINIA STREET EAST
CITY: CHARLESTON STATE: WV ZIP CODE: 25301

04/04/2014