

SURFACE HOLE DEC. LONG. 80.818754
SURVEYED LONG. 80° 49' 07.5"

1,660

Latitude: 39° 17' 30" (NAD 27)

Longitude: 80° 47' 30" (NAD 27)

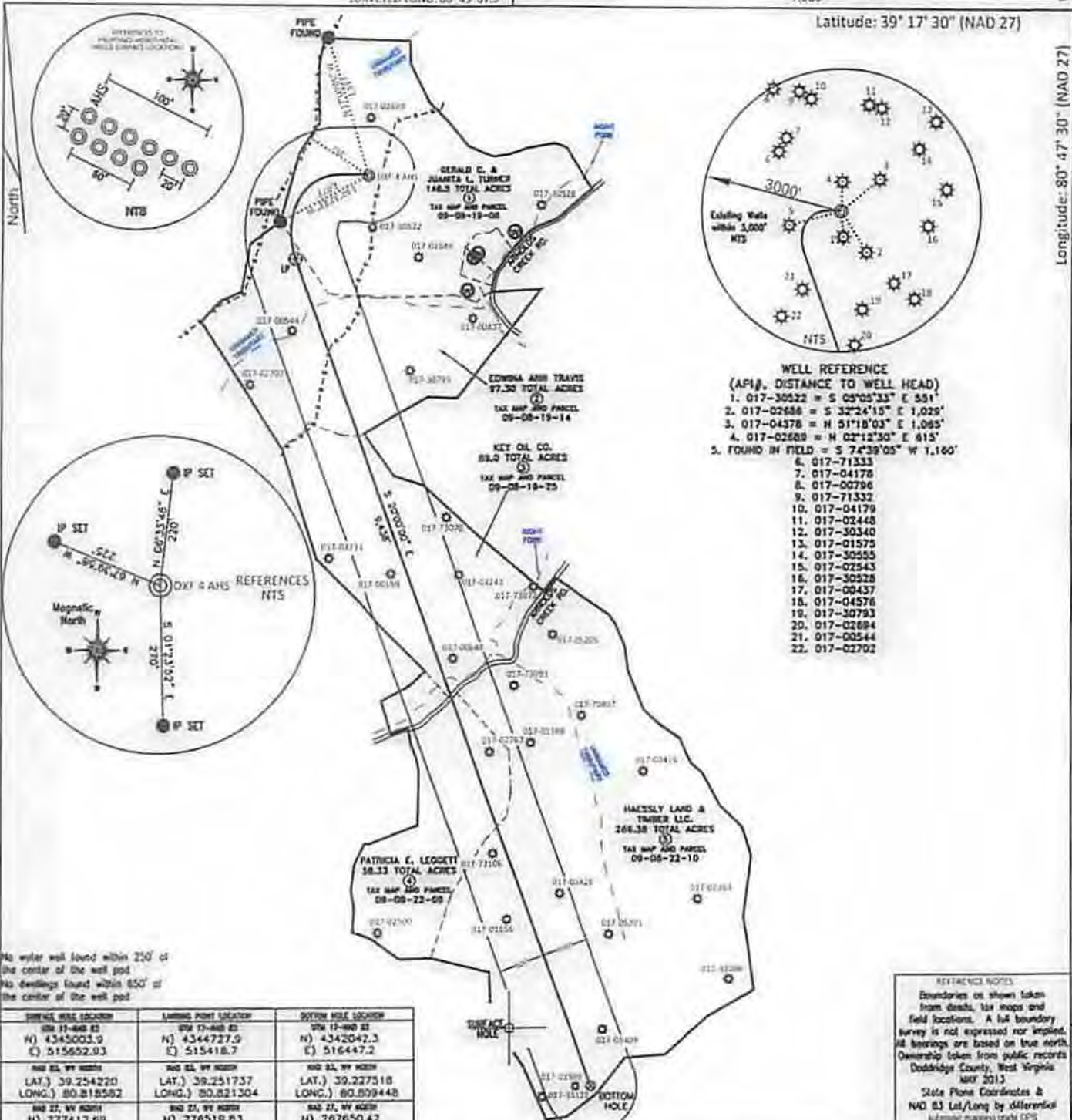

WELL REFERENCE
(API#, DISTANCE TO WELL HEAD)

- 017-30522 = S 05°05'33" E 531'
- 017-02688 = S 32°24'15" E 1,029'
- 017-04378 = H 51°18'03" E 1,065'
- 017-02689 = H 02°12'30" E 815'
- FOUND IN FIELD = S 74°39'05" W 1,160'
- 017-71333
- 017-04178
- 017-00796
- 017-71332
- 017-04179
- 017-02448
- 017-30340
- 017-01575
- 017-30555
- 017-02543
- 017-30528
- 017-00437
- 017-04576
- 017-30793
- 017-02684
- 017-00544
- 017-02702

No water well found within 250' of the center of the well pad.
No drillings found within 850' of the center of the well pad.

TORRENS WIRE LOCATION	LANDING POINT LOCATION	SYSTEM WIRE LOCATION
017-11-000 02	017-11-000 02	017-11-000 02
N) 4345003.9	N) 4344727.9	N) 4342042.3
E) 515652.93	E) 515418.7	E) 516447.2
NOB 01, WY NORTH	NOB 01, WY NORTH	NOB 01, WY NORTH
LAT.) 39.254220	LAT.) 39.251737	LAT.) 39.227518
LONG.) 80.818582	LONG.) 80.821304	LONG.) 80.809448
NOB 21, WY NORTH	NOB 21, WY NORTH	NOB 21, WY NORTH
N) 277412.69	N) 276519.63	N) 267650.42
E) 1626563.84	E) 1625779.75	E) 1629007.95

REFERENCE NOTES
Boundaries as shown taken from deeds, tax maps and field locations. A full boundary survey is not expressed nor implied. All bearings are based on true north. Ownership taken from public records Doddridge County, West Virginia MAY 2013.
State Plane Coordinates & NAD 83 Lat/Long by differential automatic mapping grade GPS provided by E.A.M.

FILE #: NOB 008
DRAWING #: 2306
SCALE: PLAT - 1" = 1600'
TICK MARK - 1" = 2000'
MINIMUM DEGREE OF ACCURACY: 1/200
PROVEN SOURCE OF ELEVATION: SUBMETER MAPPING GRADE GPS

I, THE UNDERSIGNED, HEREBY CERTIFY THAT THIS PLAT IS CORRECT TO THE BEST OF MY KNOWLEDGE AND BELIEF AND SHOWS ALL THE INFORMATION REQUIRED BY LAW AND THE REGULATIONS ISSUED AND PRESCRIBED BY THE DEPARTMENT OF ENVIRONMENTAL PROTECTION.
Signed: [Signature]
L.L.S. #2124 : Ernest J. Benchek III



(+) DENOTES LOCATION OF WELL ON UNITED STATES TOPOGRAPHIC MAPS
WVDEP
OFFICE OF OIL & GAS
601 57TH STREET
CHARLESTON, WV 25304

Well Type: Oil Waste Diposal Production Deep
 Gas Liquid Injection Storage Shallow

WATERSHED: HEADWATERS MIDDLE ISLAND CREEK
COUNTY/DISTRICT: DODDRIDGE / WEST UNION
SURFACE OWNER: GERALD C. & JUANITA L. TURNER
OIL & GAS ROYALTY OWNER: [Signature]
LEASE NUMBERS: _____

DATE: DECEMBER 18, 2013
OPERATOR'S WELL #: OXF 4 AHS
API WELL #: 47 17 06455 H64
STATE COUNTY PERMIT
CANCELLED
ELEVATION: 1,080'
QUADRANGLE: WEST UNION WV.
ACREAGE: 146.50 +/-
ACREAGE: 657.51 +/-

TARGET FORMATION: MARCELLUS
WELL OPERATOR: NOBLE ENERGY, INC.
ADDRESS: 333 TECHNOLOGY DRIVE SUITE 116
CITY: CANONSBURG STATE: PA ZIP CODE: 15317

DRILL CONVERT DRILL DEEPER REDRILL FRACTURE OR STIMULATE
PLUG OFF FORMATION PERFORATE NEW FORMATION PLUG & ABANDON
CLEAN OUT & REPLUG OTHER CHANGE (SPECIFY): _____

ESTIMATED DEPTH: TVD: 6,678' TMD: 17,003'
DESIGNATED AGENT: STEVEN M. GREEN
ADDRESS: 500 VIRGINIA STREET EAST
CITY: CHARLESTON STATE: WV ZIP CODE: 25301

08/15/2014