

LATITUDE 39°12'30"

11,188'

2,597' TO BOTTOM HOLE

LATITUDE 39°12'30"

Antero Resources Corporation
Well No. Oxford 13 Unit AHS

AS DRILLED DATA:
WELL AHS TOP HOLE INFORMATION:
N: 246,004ft E: 1,646,175ft
LAT: 39°10'07.24" LON: 80°44'52.69"
BOTTOM HOLE INFORMATION:
N: 251,156ft E: 1,643,023ft
LAT: 39°10'57.72" LON: 80°45'33.61"
WEST VIRGINIA COORDINATE SYSTEM OF 1927 NORTH ZONE. ZONE WAS DERIVED FROM MEASUREMENTS TAKEN WITH TRIMBLE GEOXT SUBMETER MAPPING GRADE GPS UNIT. PLAT ORIENTATION, CORNER, AND WELL REFERENCE TIE LINES ARE BASED ON GRID NORTH.

(NAD) 83 (UTM) ZONE 17 COORDS:
WELL AHS TOP HOLE INFORMATION:
N: 4,335,535m E: 521,787m
BOTTOM HOLE INFORMATION:
N: 4,337,089m E: 520,801m

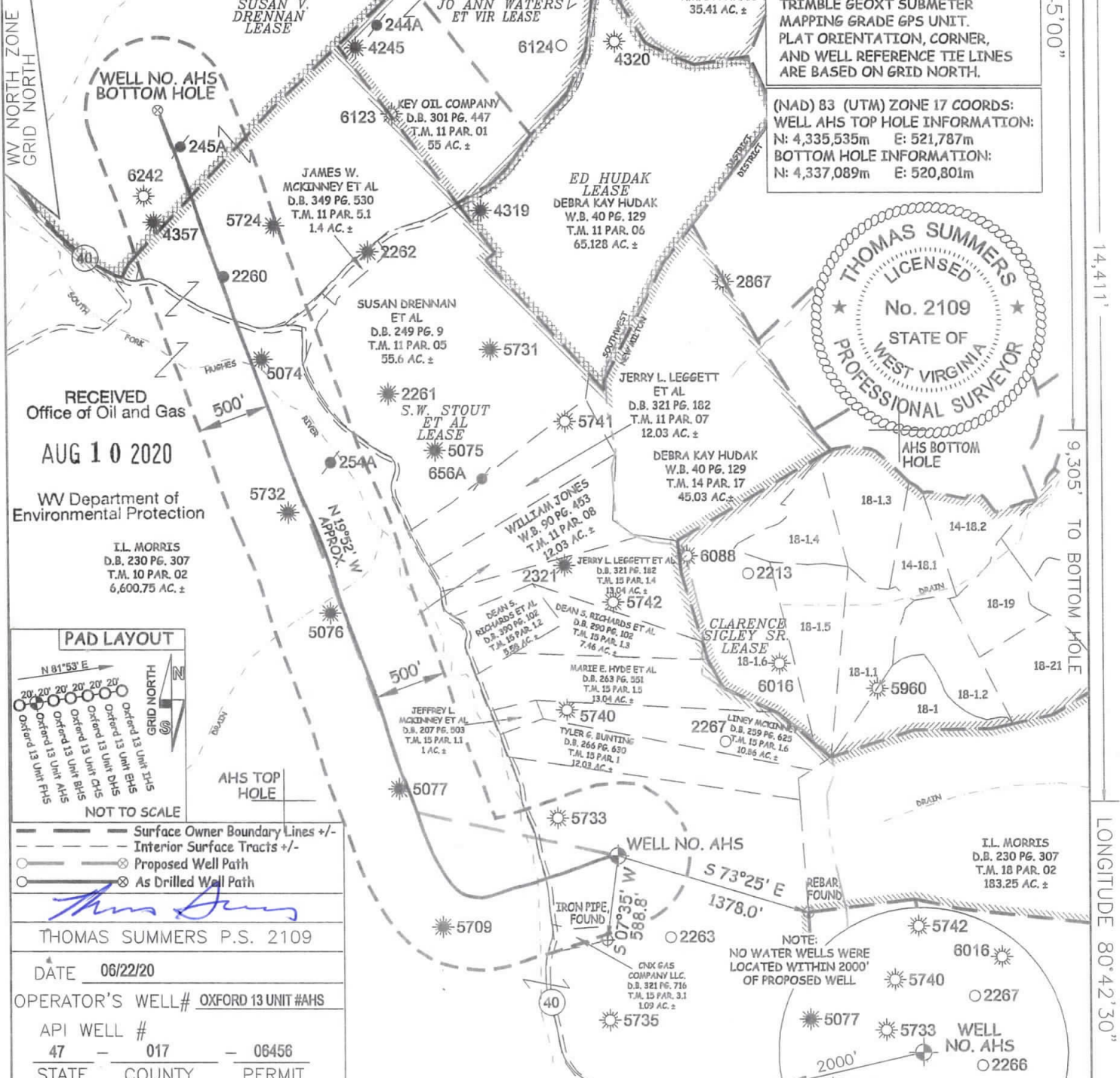

RECEIVED
Office of Oil and Gas
AUG 10 2020
WV Department of
Environmental Protection

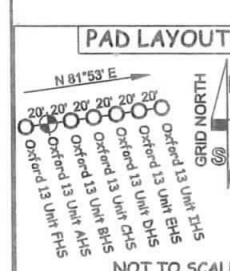

Legend for symbols: Surface Owner Boundary Lines +/-, Interior Surface Tracts +/-, Proposed Well Path, As Drilled Well Path.

THOMAS SUMMERS P.S. 2109
DATE 06/22/20
OPERATOR'S WELL# OXFORD 13 UNIT #AHS
API WELL # 47 - 017 - 06456
STATE COUNTY PERMIT

I THE UNDERSIGNED, HEREBY CERTIFY THAT THIS PLAT IS CORRECT TO THE BEST OF MY KNOWLEDGE AND BELIEF AND SHOWS ALL THE INFORMATION REQUIRED BY LAW AND THE RULES ISSUED AND PERSCRIBED BY THE DEPARTMENT OF ENVIRONMENTAL PROTECTION.



STATE OF WEST VIRGINIA, DIVISION OF ENVIRONMENTAL PROTECTION, OFFICE OF OIL AND GAS
WILLOW LAND SURVEYING PLLC
220 MASONIC AVE. PENNSBORO WEST VIRGINIA 26415

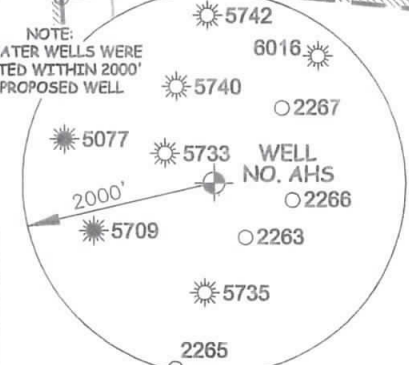

- NOTE: NO WATER WELLS WERE LOCATED WITHIN 2000' OF PROPOSED WELL
- 1. NO OCCUPIED DWELLINGS OR BUILDINGS TWO THOUSAND FIVE HUNDRED (2,500) SQUARE FEET OR LARGER, USED TO HOUSE OR SHELTER DAIRY CATTLE OR POULTRY HUSBANDRY ARE LOCATED WITHIN SIX HUNDRED TWENTY-FIVE (625) FEET OF THE CENTER OF THE WELL PAD.
- 2. TOP HOLE DATA SHOWN HEREON WAS PROVIDED BY ANTERO RESOURCES CORPORATION.
- 3. AS DRILLED DATA WAS PROVIDED BY ANTERO RESOURCES CORPORATION.
- 4. WLS IS NOT CERTIFYING THE DATA AND INFORMATION PROVIDED LISTED IN NOTES 2 AND 3, ONLY THE RELATIONSHIP TO THE DATA AND INFORMATION PROVIDED TO THE LEASE BOUNDARIES.
- 5. WLS IS BY NO MEANS RESPONSIBLE FOR ANY ERRORS OR INACCURACIES WITH THE DATA AND INFORMATION THAT HAS BEEN PROVIDED.

JOB # 20-005WA
DRAWING # OXFORD13AHSAD
SCALE 1" = 1000'
MINIMUM DEGREE OF ACCURACY SUBMETER
PROVEN SOURCE OF ELEV. SUBMETER MAPPING GRADE GPS
STATE OF WEST VIRGINIA DEPARTMENT OF ENERGY DIVISION OF OIL AND GAS
WELL TYPE: OIL ___ GAS X LIQUID INJECTION ___ WASTE DISPOSAL ___
(IF "GAS") PRODUCTION X STORAGE ___ DEEP ___ SHALLOW X
LOCATION: ELEVATION 1,152' AS BUILT WATERSHED HEADWATERS MIDDLE ISLAND CREEK
QUADRANGLE TH - NEW MILTON 7.5' BH - OXFORD 7.5' DISTRICT SOUTHWEST COUNTY DODDRIDGE
SURFACE OWNER I. L. MORRIS ACREAGE 6,600.75 ACRES
OIL & GAS ROYALTY OWNER S. W. STOUT ET AL; SUSAN V. DRENNAN LEASE ACREAGE 1,427 ACRES±; ??? ACRES±
PROPOSED WORK: DRILL ___ CONVERT ___ DRILL DEEPER ___ REDRILL ___ FRACTURE OR STIMULATE ___
PLUG OFF OLD FORMATION ___ PERFORATE NEW FORMATION ___ OTHER PHYSICAL CHANGE IN WELL
(SPECIFY) AS DRILLED PLUG & ABANDON ___ CLEAN OUT & REPLUG ___
TARGET FORMATION MARCELLUS ESTIMATED DEPTH 6,762' TVD 12,613' MD
WELL OPERATOR ANTERO RESOURCES CORP. DESIGNATED AGENT DIANNA STAMPER
ADDRESS 1615 WYNKOOP STREET ADDRESS 5400 D BIG TYLER ROAD
DENVER, CO 80202 CHARLESTON, WV 25313