

**EQT PRODUCTION COMPANY
LEEMAN MAXWELL LEASE
2,164 ACRES±
WELL NO. WV 513147**

(S.P.C. NORTH ZONE) (UTM(M) ZONE 17 NORTH)

NAD'27 S.P.C.(FT) N. 270,587.6 E. 1,641,288.2
NAD'27 GEO. LAT-(N) 39.235981 LONG-(W) 80.766423
NAD'83 UTM (M) N. 4,342,999.6 E. 520,173.4

LANDING POINT

NAD'27 S.P.C.(FT) N. 271,271.5 E. 1,642,762.3
NAD'27 GEO. LAT-(N) 39.237915 LONG-(W) 80.761253
NAD'83 UTM (M) N. 4,343,215.4 E. 520,619.0

BOTTOM HOLE

NAD'27 S.P.C.(FT) N. 278,558.2 E. 1,639,364.5
NAD'27 GEO. LAT-(N) 39.257788 LONG-(W) 80.773613
NAD'83 UTM (M) N. 4,345,418.0 E. 519,546.8

NAD'27 GRID NORTH

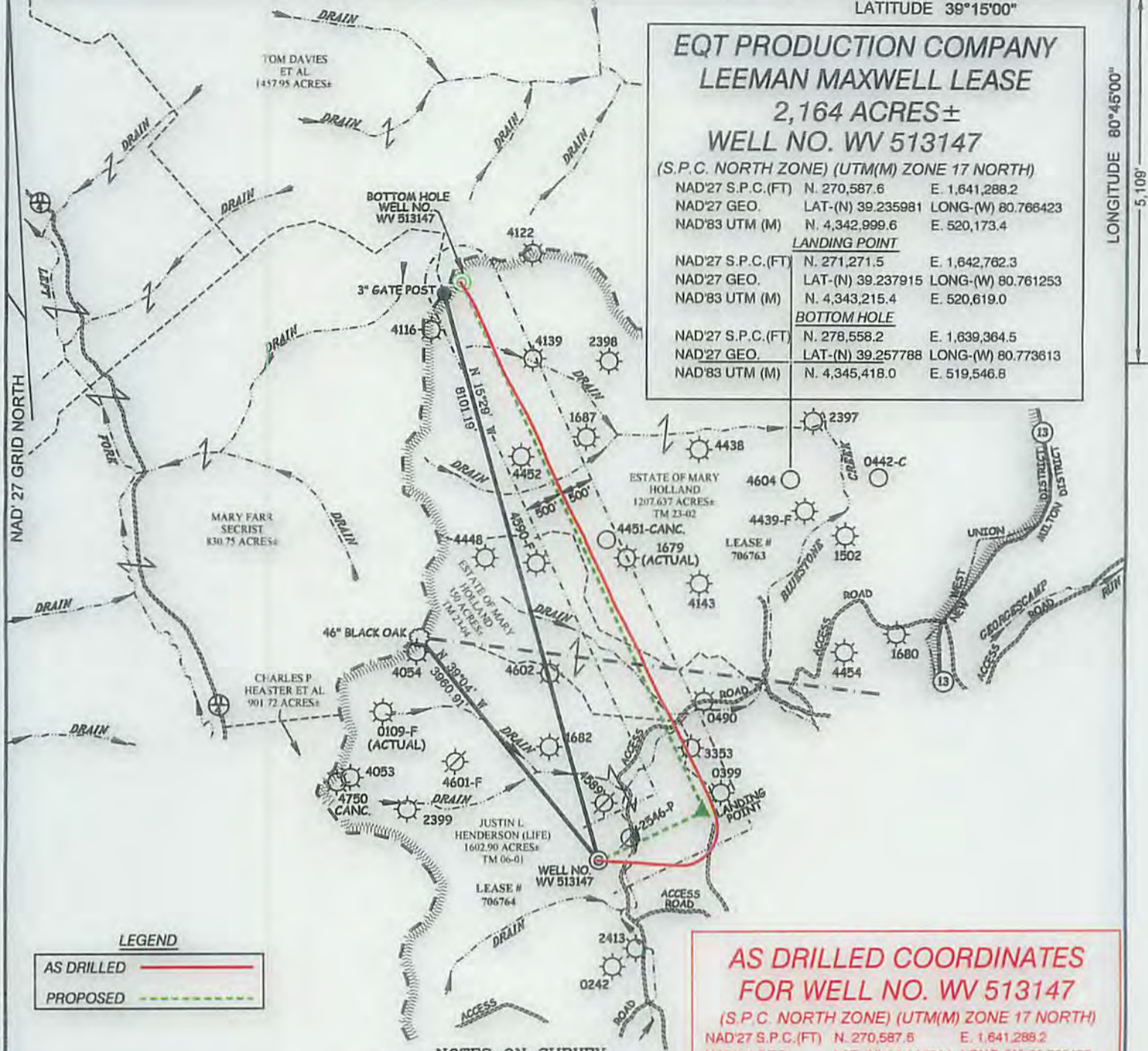

LEGEND

- AS DRILLED —
- PROPOSED —

NOTES ON SURVEY

1. NO WATER WELLS WERE FOUND WITHIN 250' OF PROPOSED GAS WELL. NO AGRICULTURAL BUILDINGS ≥ 2500 SQ. FT. OR DWELLINGS WERE FOUND WITHIN 625' OF THE CENTER OF PROPOSED WELL PAD.
2. AS DRILLED INFORMATION PROVIDED BY EQT.

**AS DRILLED COORDINATES
FOR WELL NO. WV 513147**

(S.P.C. NORTH ZONE) (UTM(M) ZONE 17 NORTH)

NAD'27 S.P.C.(FT) N. 270,587.6 E. 1,641,288.2
NAD'27 GEO. LAT-(N) 39.235981 LONG-(W) 80.766423
NAD'83 UTM (M) N. 4,342,999.6 E. 520,173.4

BOTTOM HOLE

NAD'27 S.P.C.(FT) N. 278,558.2 E. 1,639,364.5
NAD'27 GEO. LAT-(N) 39.257807 LONG-(W) 80.773708
NAD'83 UTM (M) N. 4,345,420.1 E. 519,538.6

Professional Energy Consultants
A DIVISION OF SMITH LAND SURVEYING, INC.
SLS
SURVEYORS
ENGINEERS
ENVIRONMENTAL
PROJECT MGMT.
(394) 462-5634 WWW.SLSURVEYS.COM

I THE UNDERSIGNED, HEREBY CERTIFY THAT THIS PLAT IS CORRECT TO THE BEST OF MY KNOWLEDGE AND BELIEF AND SHOWS ALL THE INFORMATION REQUIRED BY LAW AND THE REGULATIONS ISSUED AND PRESCRIBED BY THE DIVISION OF ENVIRONMENTAL PROTECTION.

P.S. 2288 *Earl N. Thompson*

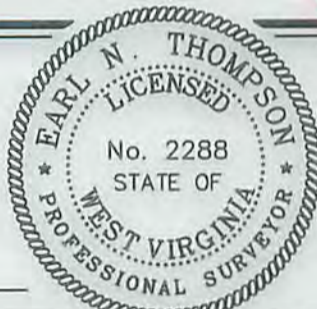

(+) DENOTES LOCATION OF WELL ON UNITED STATES TOPOGRAPHIC MAPS.

DATE APRIL 16, 20 13

REVISED 03/06/14 & 01/22/15

OPERATORS WELL NO. WV 513147

API WELL NO. 47-017-06461
STATE COUNTY PERMIT

MINIMUM DEGREE OF ACCURACY 1/200 FILE NO. 7889ASDRILLED513147
SCALE 1" = 2000'

HORIZONTAL & VERTICAL CONTROL DETERMINED BY DGPS (SURVEY GRADE TIE TO CORS NETWORK)

STATE OF WEST VIRGINIA
DIVISION OF ENVIRONMENTAL PROTECTION
OFFICE OF OIL AND GAS



WELL TYPE: OIL GAS LIQUID INJECTION WASTE DISPOSAL IF "GAS" PRODUCTION STORAGE DEEP SHALLOW

LOCATION: ELEVATION 968'(GROUND) 968'(PROPOSED) WATERSHED BLUESTONE CREEK
DISTRICT WEST UNION COUNTY DODDRIDGE QUADRANGLE OXFORD 7.5'

SURFACE OWNER JUSTIN L. HENDERSON (LIFE) ACREAGE 1,602.90±
ROYALTY OWNER LEEMAN MAXWELL HRS ACREAGE (2,164±) (1,900)

PROPOSED WORK: DRILL CONVERT DRILL DEEPER REDRILL FRACTURE OR STIMULATE PLUG OFF OLD FORMATION PERFORATE NEW FORMATION PLUG AND ABANDON CLEAN OUT AND REPLUG OTHER
PHYSICAL CHANGE IN WELL (SPECIFY) _____ TARGET FORMATION MARCELLUS
ESTIMATED DEPTH 6399'

WELL OPERATOR EQT PRODUCTION COMPANY DESIGNATED AGENT REX C. RAY
ADDRESS 115 PROFESSIONAL PLACE P.O. BOX 280 BRIDGEPORT, WV 26330 ADDRESS 115 PROFESSIONAL PLACE P.O. BOX 280 BRIDGEPORT, WV 26330

COUNTY NAME PERMIT

10/23/2015