

LATITUDE 39°15'00" | -1,217'

LATITUDE 39°15'00"

LONGITUDE 80°37'30"

5,560' TO BOTTOM HOLE

14,825'

LONGITUDE 80°37'30"

COUNTY NAME

PERMIT

REFERENCES

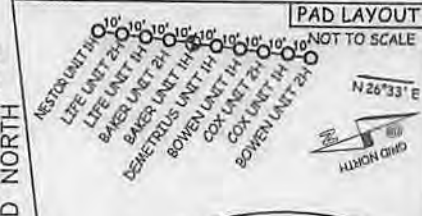
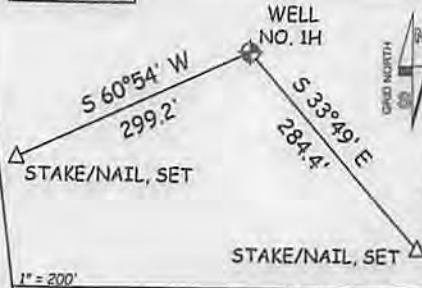

JOB # 13-123WA  
DRAWING # BAKER1HR1  
SCALE 1" = 1000'  
MINIMUM DEGREE OF ACCURACY SUBMETER  
PROVEN SOURCE OF ELEV. SUBMETER MAPPING GRADE GPS

STATE OF WEST VIRGINIA  
DEPARTMENT OF ENERGY  
DIVISION OF OIL AND GAS

LEGEND  
- - - Surface Owner Boundary Lines +/-  
- - - Interior Surface Tracts +/-  
X Existing Fence  
⊕ Found monument, as noted

THOMAS SUMMERS P.S. 2109

DATE 02/04/14

OPERATOR'S WELL # BAKER UNIT 1H

API WELL # 47 - 017 - 06468 H6A

STATE COUNTY PERMIT

I THE UNDERSIGNED, HEREBY CERTIFY THAT THIS PLAT IS CORRECT TO THE BEST OF MY KNOWLEDGE AND BELIEF AND SHOWS ALL THE INFORMATION REQUIRED BY LAW AND THE RULES ISSUED AND PERSCRIBED BY THE DEPARTMENT OF ENVIRONMENTAL PROTECTION.



STATE OF WEST VIRGINIA, DIVISION OF ENVIRONMENTAL PROTECTION, OFFICE OF OIL AND GAS

WILLOW LAND SURVEYING PLLC  
220 MASONIC AVE. PENNSBORO WEST VIRGINIA 26415

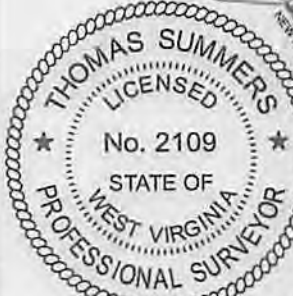

NOTE  
1. NO OCCUPIED DWELLINGS OR BUILDINGS TWO THOUSAND FIVE HUNDRED (2,500) SQUARE FEET OR LARGER USED TO HOUSE OR SHELTER DAIRY CATTLE OR POULTRY HUSBANDRY ARE LOCATED WITHIN SIX HUNDRED TWENTY-FIVE (625) FEET OF THE CENTER OF THE WELL PAD.  
2. THE INTERIOR BOUNDARY LINES OF THE DAVID E. GADDIS ET AL TRACTS (TM 6 PARCELS 13, 13.1 & 13.2) SHOWN HEREON IN BOLD ARE BASED ON CURRENT DEEDS OF RECORD ONLY. THE SURFACE OWNER REFUSED ACCESS ONTO HIS PROPERTY TO OBTAIN THE NECESSARY INFORMATION TO VERIFY THE LOCATION OF THE BOUNDARY. THESE LINES ARE SHOWN FOR MAPPING PURPOSES ONLY.

Antero Resources Corporation  
Well No. Baker Unit 1H

NOTES:  
WELL 1H TOP HOLE INFORMATION:  
N: 260,352ft E: 1,680,006ft  
LAT: 39°12'33.47" LON: 80°37'45.46"  
BOTTOM HOLE INFORMATION:  
N: 269,672ft E: 1,675,695ft  
LAT: 39°14'05.05" LON: 80°38'41.72"  
WEST VIRGINIA COORDINATE SYSTEM OF 1927 NORTH ZONE. ZONE WAS DERIVED FROM MEASUREMENTS TAKEN WITH TRIMBLE GEOXT SUBMETER MAPPING GRADE GPS UNIT. PLAT ORIENTATION, CORNER, AND WELL REFERENCE TIE LINES ARE BASED ON GRID NORTH.

(NAD) 83 (UTM) ZONE 17 COORDS:  
WELL 1H TOP HOLE INFORMATION:  
N: 4,340,078m E: 532,021m  
BOTTOM HOLE INFORMATION:  
N: 4,342,896m E: 530,660m

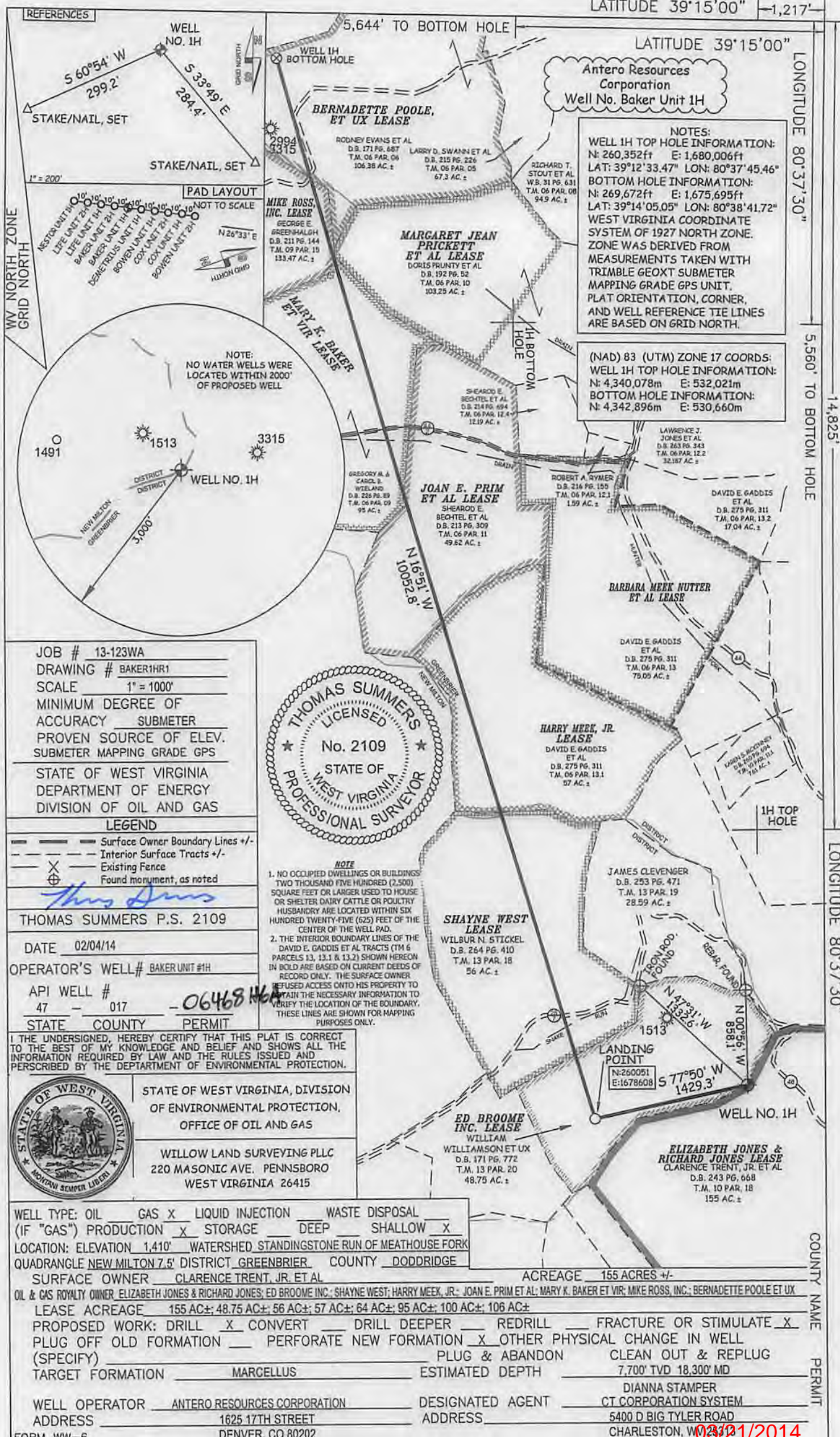

WELL TYPE: OIL  GAS  LIQUID INJECTION  WASTE DISPOSAL   
(IF "GAS") PRODUCTION  STORAGE  DEEP  SHALLOW   
LOCATION: ELEVATION 1,410' WATERSHED STANDINGSTONE RUN OF MEATHOUSE FORK  
QUADRANGLE NEW MILTON 7.5' DISTRICT GREENBRIER COUNTY DODDRIDGE

SURFACE OWNER CLARENCE TRENT, JR. ET AL ACREAGE 155 ACRES +/-  
OIL & GAS ROYALTY OWNER ELIZABETH JONES & RICHARD JONES; ED BROOME INC.; SHAYNE WEST; HARRY MEEK, JR.; JOAN E. PRIM ET AL; MARY K. BAKER ET VIR; MIKE ROSS, INC.; BERNADETTE POOLE ET UX  
LEASE ACREAGE 155 AC±; 48.75 AC±; 56 AC±; 57 AC±; 64 AC±; 95 AC±; 100 AC±; 106 AC±  
PROPOSED WORK: DRILL  CONVERT  DRILL DEEPER  REDRILL  FRACTURE OR STIMULATE   
PLUG OFF OLD FORMATION  PERFORATE NEW FORMATION  OTHER PHYSICAL CHANGE IN WELL  
(SPECIFY)  PLUG & ABANDON  CLEAN OUT & REPLUG  
TARGET FORMATION MARCELLUS ESTIMATED DEPTH 7,700' TVD 18,300' MD  
WELL OPERATOR ANTERO RESOURCES CORPORATION DESIGNATED AGENT DIANNA STAMPER  
ADDRESS 1625 17TH STREET ADDRESS CT CORPORATION SYSTEM  
FORM WW-6 DENVER, CO 80202 CHARLESTON, W. 03/21/2014

Plot partial

4701706468

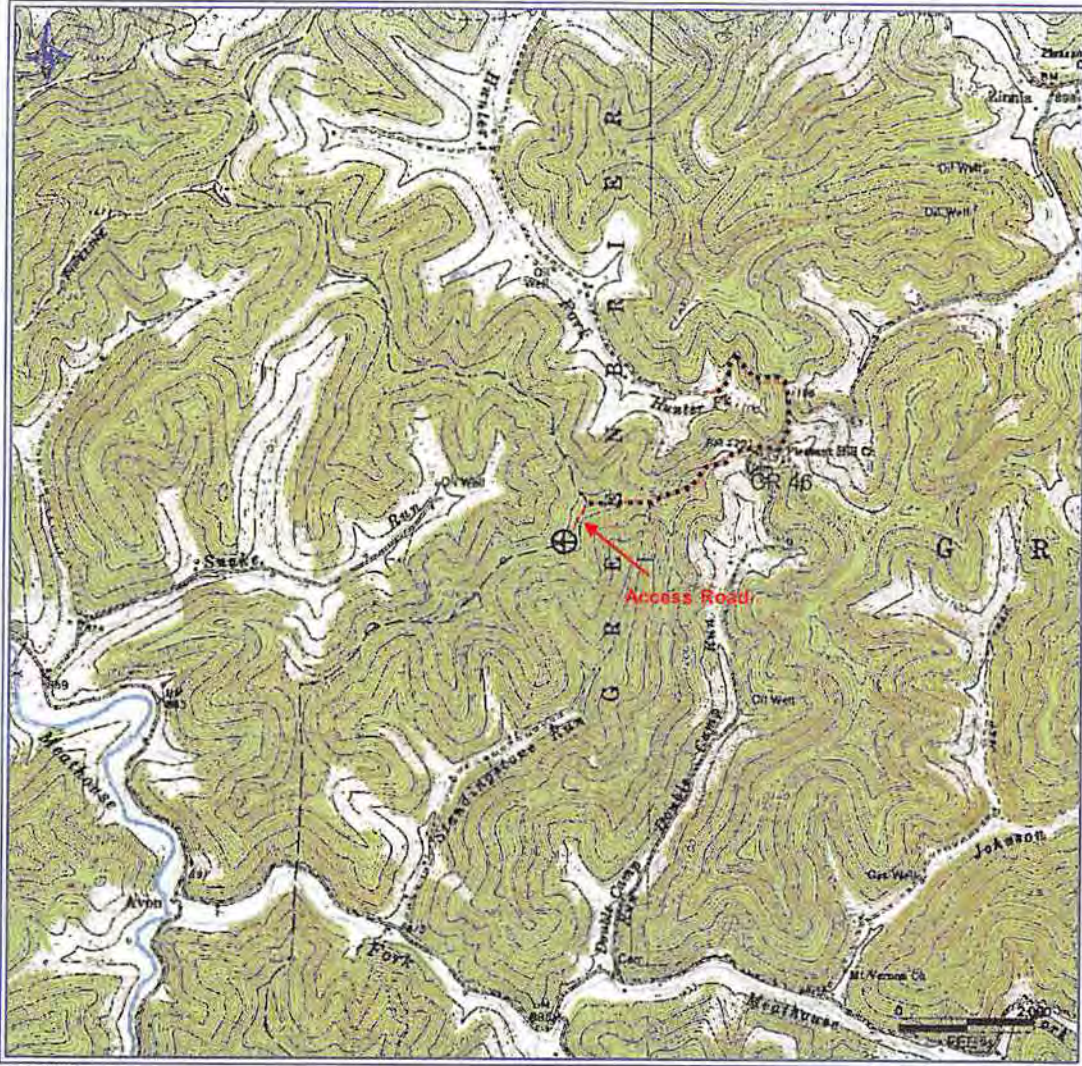

PETRA 6/25/2012 4:48:51 PM

DCN  
2-20-2014

Received

FEB 21 2014

Office of Oil and Gas  
WV Dept. of Environmental Protection

Antero Resources Corporation
APPALACHIAN BASIN
Baker Unit 1H County Doddridge
<p>0 2,000 4,000 FEET</p>
QUADRANGLE: NEW MILTON & BIG ISAAC WATERSHED: STANDINGS RUN DISTRICT: GREENBRIER DISTRICT:
Date: 9/12/2012