

LATITUDE 39°17'30" 1,832'

LATITUDE 39°20'00" 3,036' TO BOTTOM HOLE

LONGITUDE 80°40'00" 10,545' TO BOTTOM HOLE
LONGITUDE 80°40'00" 2,393'

Antero Resources Corporation
Well No. Manser Unit 3H
47-017-06487 (AS DRILLED)

AS DRILLED DATA:
WELL 3H TOP HOLE INFORMATION:
N: 288,117ft E: 1,667,943ft
LAT: 39°17'06.35" LON: 80°40'23.30"
BOTTOM HOLE INFORMATION:
N: 295,156ft E: 1,666,830ft
LAT: 39°18'15.78" LON: 80°40'38.62"

WEST VIRGINIA COORDINATE SYSTEM OF 1927 NORTH ZONE.
ZONE WAS DERIVED FROM MEASUREMENTS TAKEN WITH TRIMBLE GEOXT SUBMETER MAPPING GRADE GPS UNIT. PLAT ORIENTATION, CORNER, AND WELL REFERENCE TIE LINES ARE BASED ON GRID NORTH.

(NAD) 83 (UTM) ZONE 17 COORDS:
WELL 3H TOP HOLE INFORMATION:
N: 4,348,475m E: 528,205m
BOTTOM HOLE INFORMATION:
N: 4,350,614m E: 527,830m

LINE	BEARING	DISTANCE
L1	N 17°19' E	1709.1'
L2	N 17°48' E	1923.8'
L3	N 61°29' E	1747.1'
L4	N 73°40' E	1469.1'
L5	N 74°25' E	1458.9'
L6	S 76°26' E	1440.3'
L7	S 73°18' E	1382.3'
L8	S 69°28' E	1019.9'
L9	S 62°54' E	950.2'
L10	S 61°17' E	914.6'

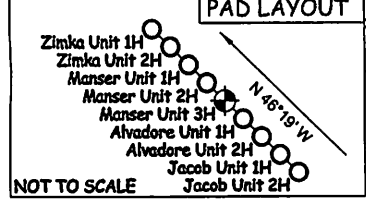
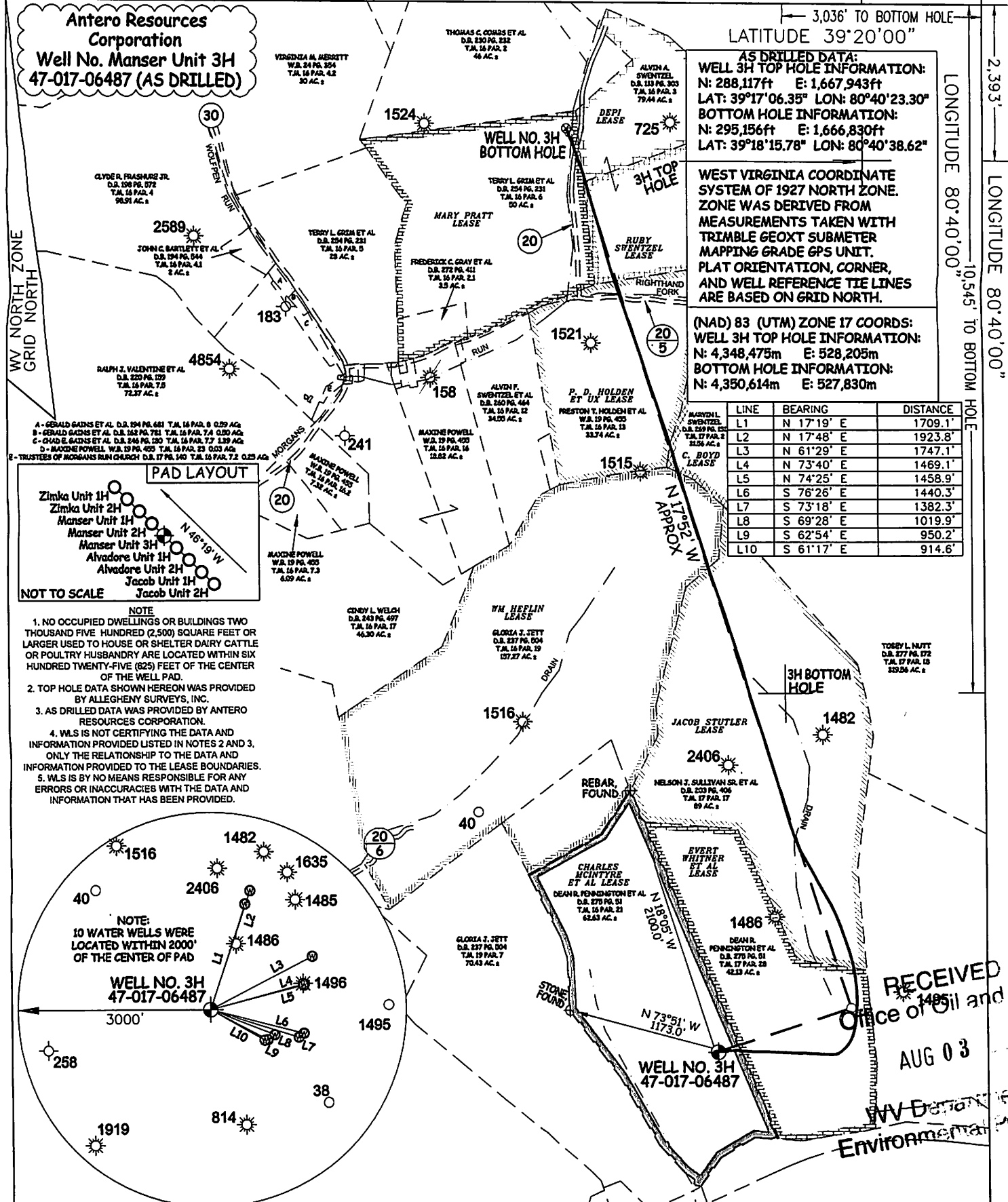

- NOTE**
1. NO OCCUPIED DWELLINGS OR BUILDINGS TWO THOUSAND FIVE HUNDRED (2,500) SQUARE FEET OR LARGER USED TO HOUSE OR SHELTER DAIRY CATTLE OR POULTRY HUSBANDRY ARE LOCATED WITHIN SIX HUNDRED TWENTY-FIVE (625) FEET OF THE CENTER OF THE WELL PAD.
 2. TOP HOLE DATA SHOWN HEREON WAS PROVIDED BY ALLEGHENY SURVEYS, INC.
 3. AS DRILLED DATA WAS PROVIDED BY ANTERO RESOURCES CORPORATION.
 4. WLS IS NOT CERTIFYING THE DATA AND INFORMATION PROVIDED LISTED IN NOTES 2 AND 3. ONLY THE RELATIONSHIP TO THE DATA AND INFORMATION PROVIDED TO THE LEASE BOUNDARIES.
 5. WLS IS BY NO MEANS RESPONSIBLE FOR ANY ERRORS OR INACCURACIES WITH THE DATA AND INFORMATION THAT HAS BEEN PROVIDED.

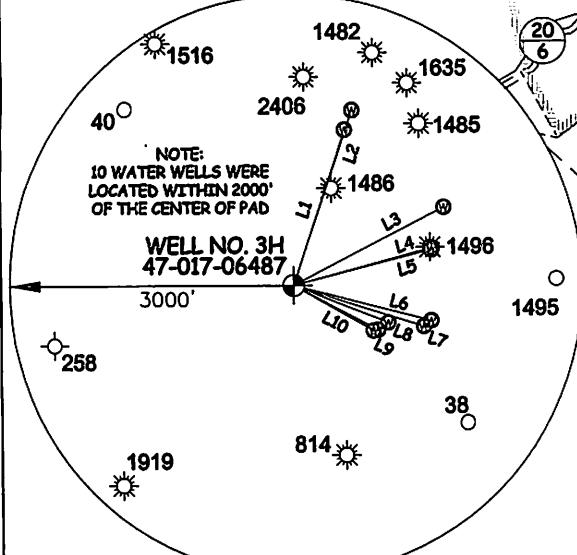

RECEIVED
Office of Oil and Gas
AUG 03
WV Department of Environmental Protection

JOB # 14-027WA
DRAWING # MANSER3HAD
SCALE 1" = 1000'
MINIMUM DEGREE OF ACCURACY SUBMETER
PROVEN SOURCE OF ELEV. SUBMETER MAPPING GRADE GPS

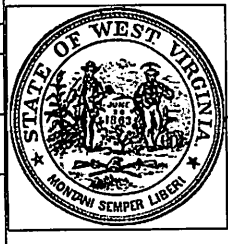

STATE OF WEST VIRGINIA, DIVISION OF ENVIRONMENTAL PROTECTION, OFFICE OF OIL AND GAS
WILLOW LAND SURVEYING PLLC
220 MASONIC AVE. PENNSBORO WEST VIRGINIA 26415

LEGEND
- - - Surface Owner Boundary Lines +/-
- - - Interior Surface Tracts +/-
X Existing Fence
⊕ Found monument, as noted
○ Proposed Well Path
⊗ As Drilled Well Path

STATE OF WEST VIRGINIA DEPARTMENT OF ENERGY DIVISION OF OIL AND GAS

WELL TYPE: OIL ___ GAS LIQUID INJECTION ___ WASTE DISPOSAL ___
(IF "GAS") PRODUCTION STORAGE ___ DEEP ___ SHALLOW

LOCATION: ELEVATION 1,198' ORIGINAL - 1,141' AS DRILLED WATERSHED HEADWATERS MIDDLE ISLAND CREEK
QUADRANGLE SMITHBURG 7.5' DISTRICT GRANT COUNTY **09/25/2015**

SURFACE OWNER DEAN R. PENNINGTON ET AL ACREAGE 62.63 ACRES +/-
OIL & GAS ROYALTY OWNER CHARLES MCINTYRE ET AL; EVERT WHITNER ET AL; JACOB STUTLER; LEASE ACREAGE 70 AC±; 42 AC±; 91.5 AC±; WM. HEFLIN; CAROL BOYD; P.D. HOLDEN ET UX; RUBY SWENTZEL; DEPI; MARY PRATT 120.6 AC±; 31.56 AC±; 35 AC±; 21.25 AC±; 33.5 AC±; 54 AC±

PROPOSED WORK: DRILL ___ CONVERT ___ DRILL DEEPER ___ REDRILL ___ FRACTURE OR STIMULATE ___
PLUG OFF OLD FORMATION ___ PERFORATE NEW FORMATION ___ OTHER PHYSICAL CHANGE IN WELL (SPECIFY) AS DRILLED ___ PLUG & ABANDON ___ CLEAN OUT & REPLUG ___
TARGET FORMATION MARCELLUS ESTIMATED DEPTH 6,966' TVD 14,420' MD

WELL OPERATOR ANTERO RESOURCES CORPORATION DESIGNATED AGENT DIANNA STAMPER
ADDRESS 1615 WYNKOOP STREET ADDRESS 5400 D BIG TYLER ROAD
DENVER, CO 80202 CHARLESTON, WV 25313