

WV 513119 coordinates:
 N: 288245.06 Lat: 39.279030
 E: 1642955.99 Long: -80.761312
 UTM N: 4,347,778.13 E: 520,801.95
WV 513119 Landing Point coordinates:
 N: 288111.49 Lat: 39.278995
 E: 1643768.73 Long: -80.758435
 UTM N: 4,347,741.57 E: 520,850.23
WV 513119 Bottom Hole coordinates:
 N: 283275.90 Lat: 39.270839
 E: 1644526.57 Long: -80.755611
 UTM N: 4,346,891.57 E: 521,096.12

West Virginia Coordinate System of 1927 (North Zone).
 Geographic coordinates are NAD 27.
 UTM coordinates are NAD83, Zone 17, UTM Zone 17N.
 Plat orientation, corner and well ties are based upon the grid north meridian.
 Well location references are based upon the grid north meridian.

- Proposed Gas Well
- Located Corner, as noted
- Lease Boundary
- Surface Tract (Approx.)
- Bore Path
- * Existing Gas Well

ADJOINER TABLE		
TAX MAP PARCEL NO.	ADJOINER	AREA
16 - 16.1	Nelson J. Smith	2.17 Acres
16 - 16.2	John & Joann Warner	4.68 Acres
16 - 16.5	Daniel Wellings	2.0 Acres

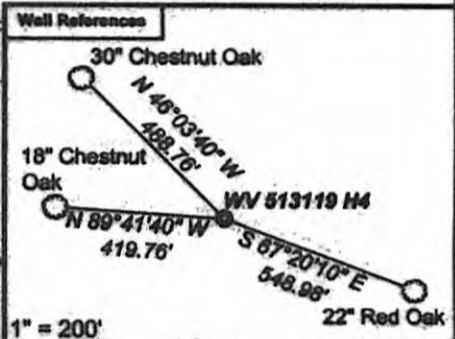

(●) Denotes Location of Well on United States Topographic Maps



I, the undersigned, hereby certify that this plat is correct to the best of my knowledge and belief and shows all the information required by law and the regulations issued and prescribed by the Department of Environmental Protection.

Ben B. Singleton
 P.S. 2092



FILE NO: 155-36-W-13
 DRAWING NO: WEU 3 H4 513119
 SCALE: 1" = 1000'
 MINIMUM DEGREE OF ACCURACY: 1:2500
 PROVEN SOURCE OF ELEVATION: NGS CORS Station

STATE OF WEST VIRGINIA
 DEPARTMENT OF ENVIRONMENTAL PROTECTION
 OIL AND GAS DIVISION

DATE: March 11 20 14
 OPERATOR'S WELL NO. 513119
 API WELL NO 47 - 017 - 06492 H6
 STATE COUNTY PERMIT

WELL TYPE: OIL GAS LIQUID INJECTION WASTE DISPOSAL
 (IF GAS) PRODUCTION: STORAGE DEEP SHALLOW
 LOCATION: ELEVATION: Existing 1229' Proposed 1207' WATERSHED: Bluestone Creek QUADRANGLE: West Union
 DISTRICT: West Union COUNTY: Doddridge
 SURFACE OWNER: Tom Davies, et al. ACREAGE: 1457.95
 ROYALTY OWNER: Lewis Maxwell Heirs LEASE NO: 080620 ACREAGE: 640
 PROPOSED WORK: DRILL CONVERT DRILL DEEPER FRACTURE OR STIMULATE PLUG OFF OLD FORMATION
 PERFORATE NEW FORMATION OTHER PHYSICAL CHANGE IN WELL (SPECIFY)
 PLUG AND ABANDON CLEAN OUT AND REPLUG TARGET FORMATION: Marcellus ESTIMATED DEPTH: 6748'

WELL OPERATOR: EQT Production Company DESIGNATED AGENT: Rex C. Ray
 ADDRESS: 115 Professional Place PO Box 280 ADDRESS: 115 Professional Place PO Box 280
 Bridgeport, WV 26330 Bridgeport, WV 26330

10/17/2014