

LATITUDE 39°22'30" 2,632'

11,041' TO BOTTOM HOLE
LATITUDE 39°22'30"

LONGITUDE 80°42'30"

6,021'

14,702' TO BOTTOM HOLE

LONGITUDE 80°45'00"

Antero Resources Corporation
Well No. Weinhold Unit 2H

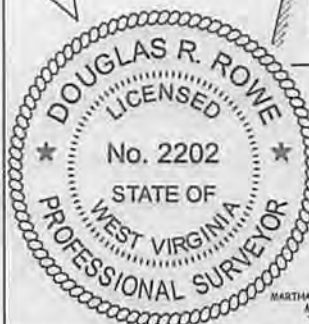
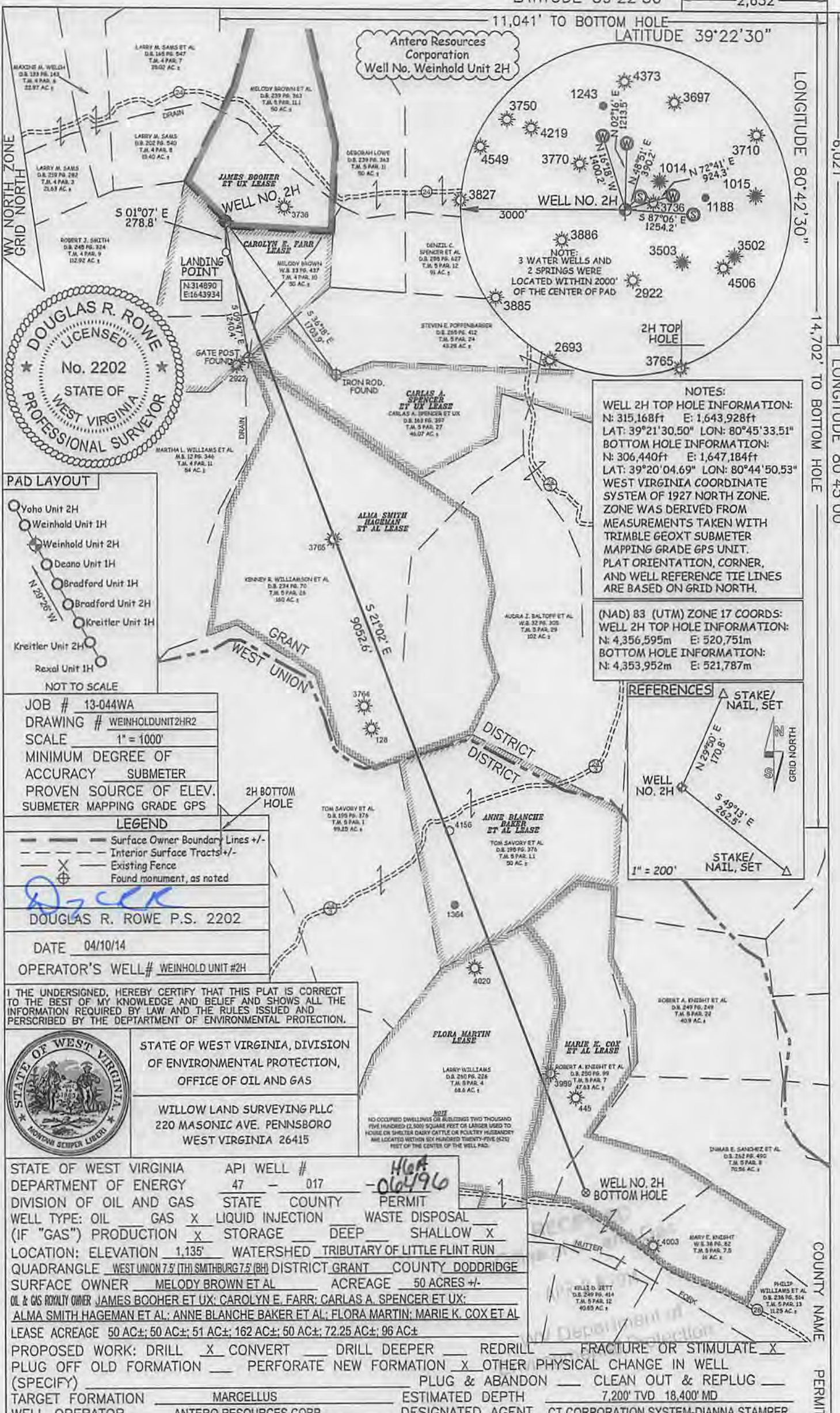

NOTES:
WELL 2H TOP HOLE INFORMATION:
N: 315,168ft E: 1,643,928ft
LAT: 39°21'30.50" LON: 80°45'33.51"
BOTTOM HOLE INFORMATION:
N: 306,440ft E: 1,647,184ft
LAT: 39°20'04.69" LON: 80°44'50.53"
WEST VIRGINIA COORDINATE SYSTEM OF 1927 NORTH ZONE. ZONE WAS DERIVED FROM MEASUREMENTS TAKEN WITH TRIMBLE GEOXT SUBMETER MAPPING GRADE GPS UNIT. PLAT ORIENTATION, CORNER, AND WELL REFERENCE TIE LINES ARE BASED ON GRID NORTH.

(NAD) 83 (UTM) ZONE 17 COORDS:
WELL 2H TOP HOLE INFORMATION:
N: 4,356,595m E: 520,751m
BOTTOM HOLE INFORMATION:
N: 4,353,952m E: 521,787m

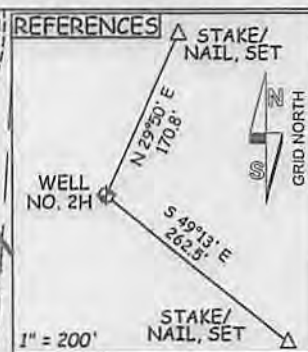

JOB # 13-044WA
DRAWING # WEINHOLDUNIT2HR2
SCALE 1" = 1000'
MINIMUM DEGREE OF ACCURACY SUBMETER
PROVEN SOURCE OF ELEV. SUBMETER MAPPING GRADE GPS

LEGEND
--- Surface Owner Boundary Lines +/-
--- Interior Surface Tracts +/-
--- Existing Fence
--- Found monument, as noted

DOUGLAS R. ROWE P.S. 2202
DATE 04/10/14
OPERATOR'S WELL# WEINHOLD UNIT #2H

I THE UNDERSIGNED, HEREBY CERTIFY THAT THIS PLAT IS CORRECT TO THE BEST OF MY KNOWLEDGE AND BELIEF AND SHOWS ALL THE INFORMATION REQUIRED BY LAW AND THE RULES ISSUED AND PERSCRIBED BY THE DEPARTMENT OF ENVIRONMENTAL PROTECTION.



STATE OF WEST VIRGINIA, DIVISION OF ENVIRONMENTAL PROTECTION, OFFICE OF OIL AND GAS
WILLOW LAND SURVEYING PLLC
220 MASONIC AVE. PENNSBORO WEST VIRGINIA 26415

NOTE
NO OCCUPIED DWELLINGS OR BUILDINGS TWO THOUSAND FIVE HUNDRED (2,500) SQUARE FEET OR LARGER USED TO HOUSE OR SHELTER DAIRY CATTLE OR POULTRY HUSBANDRY ARE LOCATED WITHIN SIX HUNDRED TWENTY-FIVE (625) FEET OF THE CENTER OF THE WELL PAD.

STATE OF WEST VIRGINIA DEPARTMENT OF ENERGY DIVISION OF OIL AND GAS
API WELL # 47 - 017 - 06496
WELL TYPE: OIL GAS X LIQUID INJECTION WASTE DISPOSAL
(IF "GAS") PRODUCTION X STORAGE DEEP SHALLOW X
LOCATION: ELEVATION 1,135' WATERSHED TRIBUTARY OF LITTLE FLINT RUN
QUADRANGLE WEST UNION 7.5 (TH) SMITHBURG 7.5 (BH) DISTRICT GRANT COUNTY DODDRIDGE
SURFACE OWNER MELODY BROWN ET AL ACREAGE 50 ACRES +/-
OIL & GAS ROYALTY OWNER JAMES BOOHER ET UX; CAROLYN E. FARR; CARLAS A. SPENCER ET UX;
ALMA SMITH HAGEMAN ET AL; ANNE BLANCHE BAKER ET AL; FLORA MARTIN; MARIE K. COX ET AL
LEASE ACREAGE 50 AC±; 50 AC±; 51 AC±; 162 AC±; 50 AC±; 72.25 AC±; 96 AC±

PROPOSED WORK: DRILL X CONVERT DRILL DEEPER REDRILL FRACTURE OR STIMULATE X
PLUG OFF OLD FORMATION PERFORATE NEW FORMATION X OTHER PHYSICAL CHANGE IN WELL
(SPECIFY) PLUG & ABANDON CLEAN OUT & REPLUG
TARGET FORMATION MARCELLUS ESTIMATED DEPTH 7,200' TVD 18,400' MD
WELL OPERATOR ANTERO RESOURCES CORP. DESIGNATED AGENT CT CORPORATION SYSTEM-DIANNA STAMPER
ADDRESS 1625 17TH STREET ADDRESS 5400 D BIG TYLER ROAD
FORM WW-6 DENVER, CO 80202 CHARLESTON, WV 26032

06/27/2014

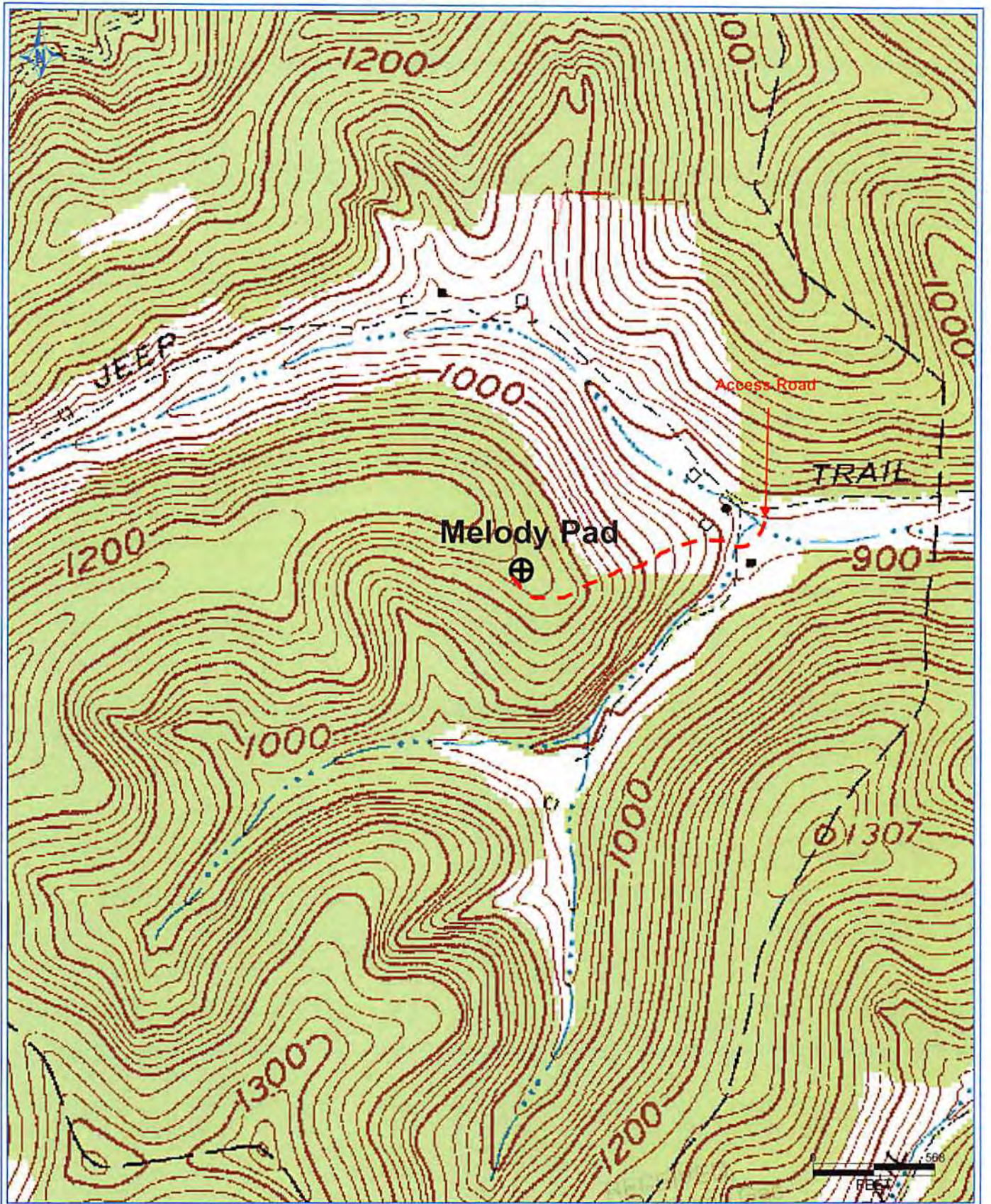

PFTRA 3/10/2014 1:28:25 PM

Antero Resources Corporation

Appalachian Basin

Weinhold Unit 2H

Doddridge County

Quadrangle: Smithburg & West Union

Watershed: Wolfpen Run & Little Flint Run

District: Grant

Date: 3-19-2014