

**EQT PRODUCTION COMPANY
LEWIS MAXWELL LEASE
2,654 ACRES±
WELL NO. WV 513143**

(S.P.C. NORTH ZONE) (UTM(M) ZONE 17 NORTH)
 NAD'27 S.P.C.(FT) N. 267,876.9 E. 1,635,251.6
 NAD'27 GEO. LAT-(N) 39.228303 LONG-(W) 80.787595
 NAD'83 UTM (M) N. 4,342,143.1 E. 518,348.2

LANDING POINT
 NAD'27 S.P.C.(FT) N. 268,315.9 E. 1,634,647.8
 NAD'27 GEO. LAT-(N) 39.229485 LONG-(W) 80.789749
 NAD'83 UTM (M) N. 4,342,273.7 E. 518,162.0

BOTTOM HOLE
 NAD'27 S.P.C.(FT) N. 274,234.1 E. 1,631,888.1
 NAD'27 GEO. LAT-(N) 39.245623 LONG-(W) 80.799792
 NAD'83 UTM (M) N. 4,344,062.6 E. 517,291.2

NOTES ON SURVEY

1. NO WATER WELLS WERE FOUND WITHIN 250' OF PROPOSED GAS WELL. NO AGRICULTURAL BUILDINGS ≥ 2500 SQ.FT. OR DWELLINGS WERE FOUND WITHIN 625' OF THE CENTER OF PROPOSED WELL PAD.

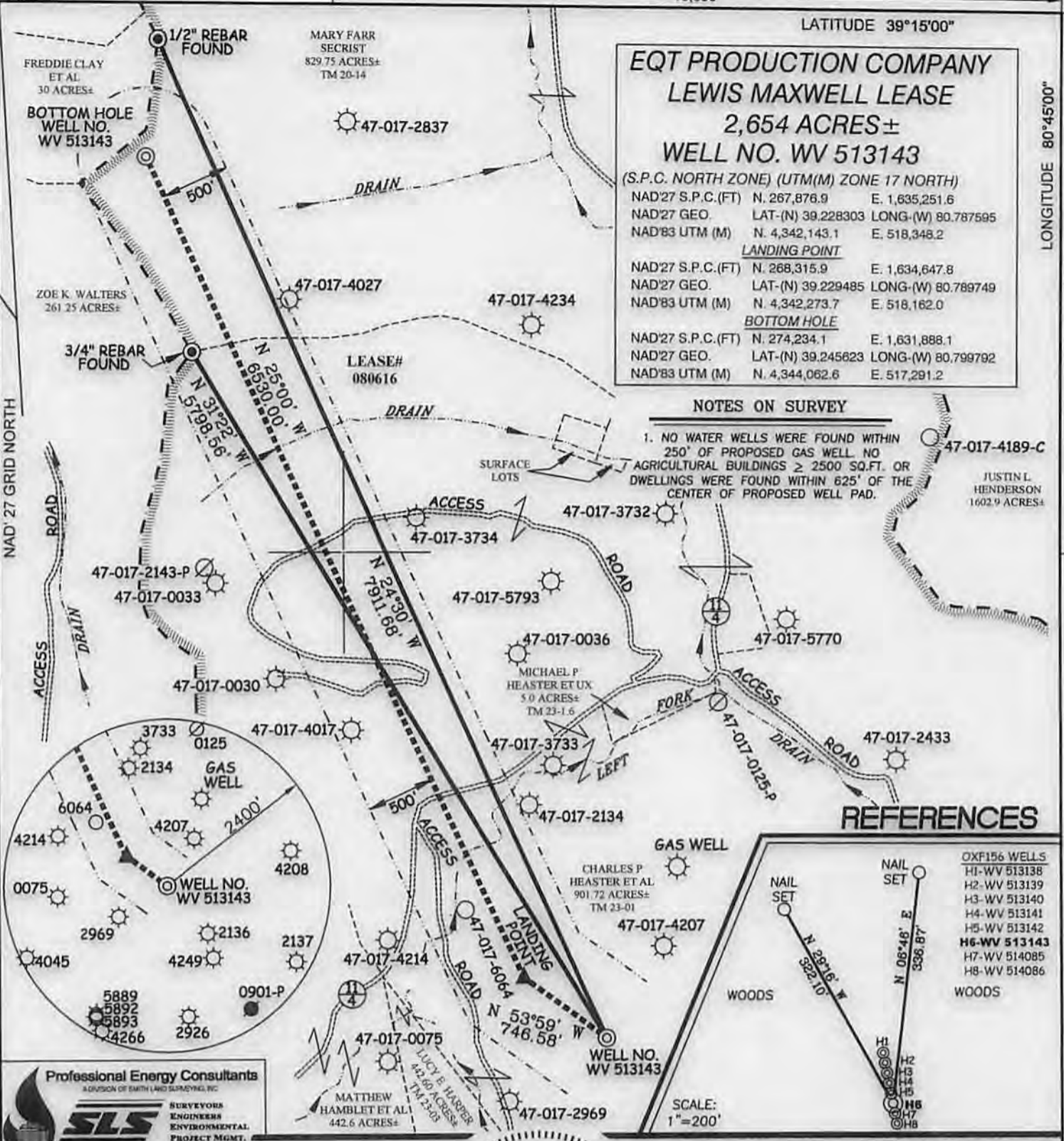

REFERENCES

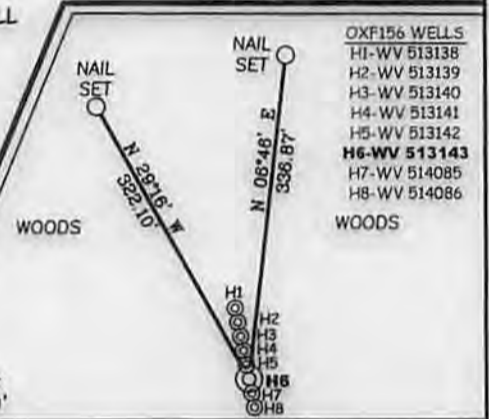

Professional Energy Consultants
 A DIVISION OF SMITH LAND SURVEYING, INC.
SLS
 SURVEYORS
 ENGINEERS
 ENVIRONMENTAL
 PROJECT MGMT.
 (304) 482-4634 WWW.SLSURVEY.COM



I THE UNDERSIGNED, HEREBY CERTIFY THAT THIS PLAT IS CORRECT TO THE BEST OF MY KNOWLEDGE AND BELIEF AND SHOWS ALL THE INFORMATION REQUIRED BY LAW AND THE REGULATIONS ISSUED AND PRESCRIBED BY THE DIVISION OF ENVIRONMENTAL PROTECTION.

P.S. 677 *Gregory A. Smith*

(+) DENOTES LOCATION OF WELL ON UNITED STATES TOPOGRAPHIC MAPS.
 DATE JULY 15, 20 13
 REVISED 08/01/13, 10/17/13, 01/29/14
 OPERATORS WELL NO. WV 513143
 API WELL NO. 47 - 17 - 06500 H6
 STATE COUNTY PERMIT

MINIMUM DEGREE OF ACCURACY 1 / 200 FILE NO. 6980P513143R3
 HORIZONTAL & VERTICAL CONTROL DETERMINED BY DGPS (SURVEY GRADE TIE TO CORS NETWORK) SCALE 1" = 1000'

STATE OF WEST VIRGINIA
 DIVISION OF ENVIRONMENTAL PROTECTION
 OFFICE OF OIL AND GAS

WELL TYPE: OIL GAS LIQUID INJECTION WASTE DISPOSAL IF "GAS" PRODUCTION STORAGE DEEP SHALLOW

LOCATION: ELEVATION 1,244'(GROUND) 1,202'(PROPOSED) WATERSHED LEFT FORK ARNOLDS CREEK
 DISTRICT WEST UNION COUNTY DODDRIDGE QUADRANGLE OXFORD 7.5'

SURFACE OWNER CHARLES P. HEASTER ET AL ACREAGE 901.72 ±
 ROYALTY OWNER LEWIS MAXWELL HRS ACREAGE 2654 ±
 LEASE NO. 080616

PROPOSED WORK:
 DRILL CONVERT DRILL DEEPER REDRILL FRACTURE OR STIMULATE PLUG OFF OLD FORMATION
 PERFORATE NEW FORMATION PLUG AND ABANDON CLEAN OUT AND REPLUG OTHER

PHYSICAL CHANGE IN WELL (SPECIFY) _____ TARGET FORMATION GENESEO
 ESTIMATED DEPTH 6498

WELL OPERATOR EQT PRODUCTION COMPANY DESIGNATED AGENT REX C. RAY
 ADDRESS 115 PROFESSIONAL PLACE P.O. BOX 280 BRIDGEPORT, WV 26330 ADDRESS 115 PROFESSIONAL PLACE P.O. BOX 280 BRIDGEPORT, WV 26330

08/22/2014

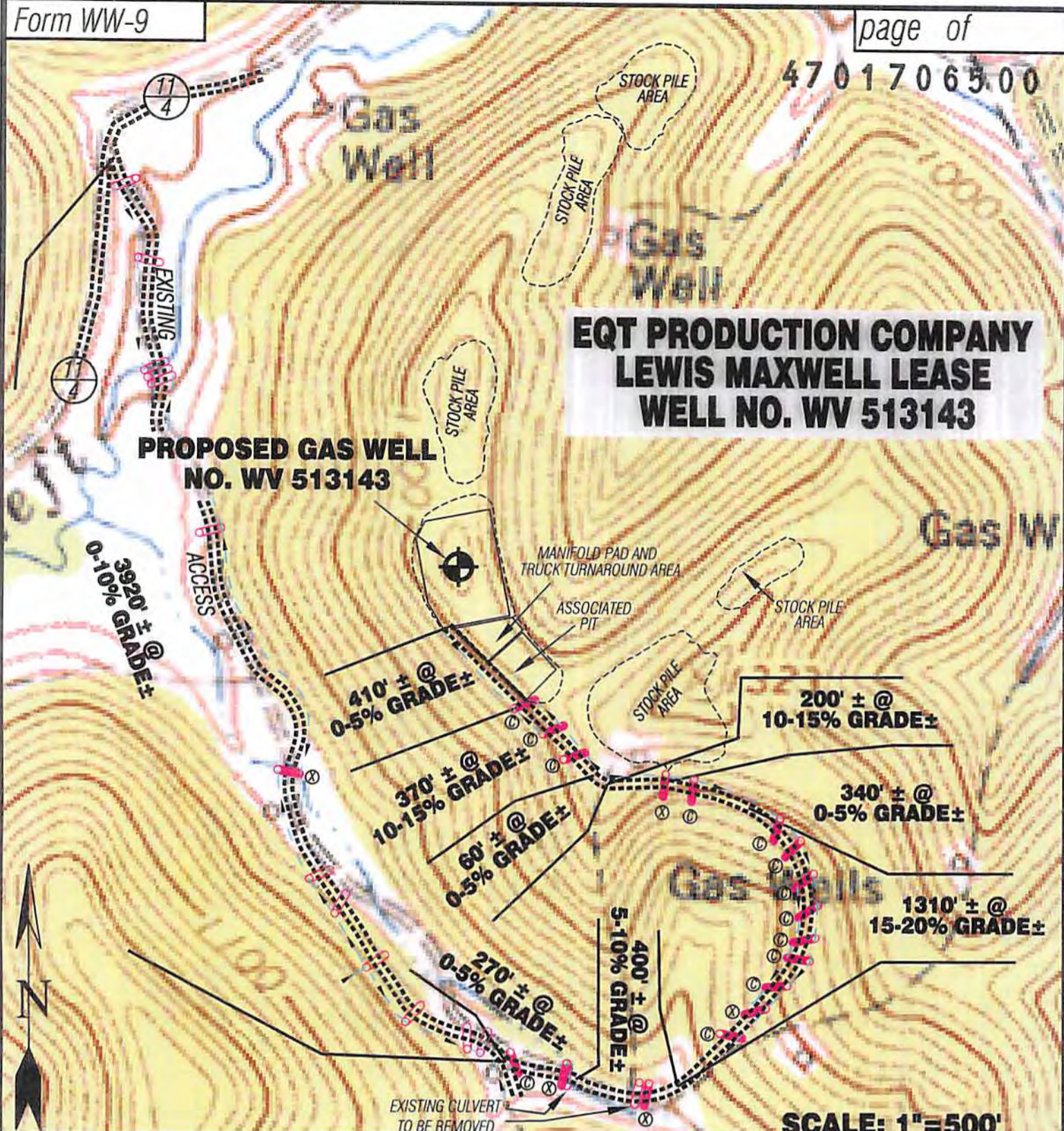

**EQT PRODUCTION COMPANY
LEWIS MAXWELL LEASE
WELL NO. WV 513143**

**PROPOSED GAS WELL
NO. WV 513143**

SCALE: 1"=500'

Detail Sketch for Proposed Well WV 513143

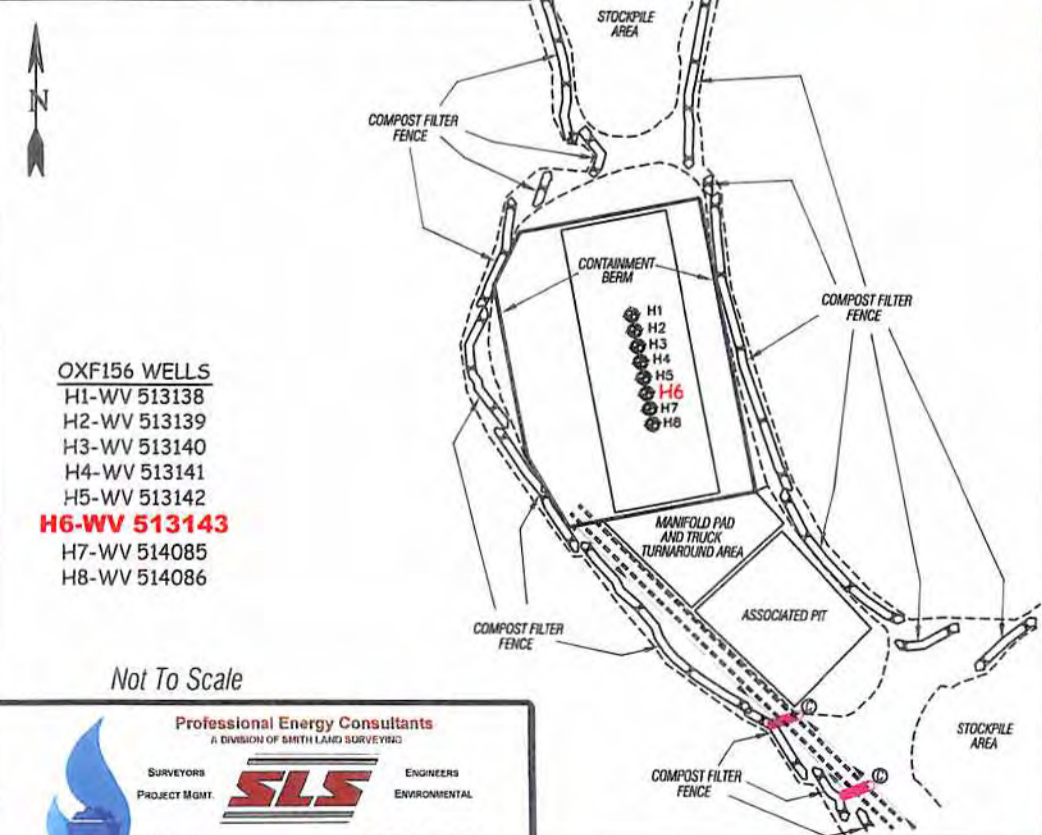

- OXF156 WELLS**
 H1-WV 513138
 H2-WV 513139
 H3-WV 513140
 H4-WV 513141
 H5-WV 513142
H6-WV 513143
 H7-WV 514085
 H8-WV 514086

Not To Scale



ALL ROADS SHOWN HEREON ARE EXISTING UNLESS OTHERWISE NOTED AND SHALL BE MAINTAINED IN ACCORDANCE WITH WV D.E.P. OIL AND GAS BMP MANUAL ENTRANCES AT COUNTY/STATE ROADS SHALL BE MAINTAINED IN ACCORDANCE WITH WV D.O.T. REGULATION SEPARATE PERMITS MAY BE REQUIRED BY THE D.O.T.

SEDIMENT BASINS (TRAPS) AND APPROPRIATE EROSION CONTROL BARRIERS ARE TO BE CONSTRUCTED AT ALL CULVERT AND CROSS DRAIN INLETS AND OUTLETS AS REQUIRED IN THE WV D.E.P. OIL AND GAS BMP MANUAL. FIELD CONDITIONS (ROCK OUTCROPS AND BEDROCK) MAY PROHIBIT INLET TRAPS BEING INSTALLED. WHEN THESE CONDITIONS EXIST ADDITIONAL EROSION CONTROL MEASURES SHALL BE EVALUATED AND UTILIZED AS NEEDED

EARTHWORK CONTRACTORS ARE RESPONSIBLE FOR NOTIFICATION TO THE OPERATOR AND INSPECTOR PRIOR TO ANY DEVIATION FROM THIS PLAN.

TEMPORARY SEED & MULCH ALL SLOPES AFTER CONSTRUCTION OF LOCATION.

CUT & STACK ALL MARKETABLE TIMBER.

STACKED BRUSH MAY BE USED FOR SEDIMENT CONTROL

APPLICATIONS FOR SEPARATE PLC PERMITS ON THE ACCESS ROAD STREAM CROSSINGS HAVE BEEN PREPARED (IF APPLIES)

- = EXISTING CULVERT
- = PROPOSED CULVERT 12" MIN. UNLESS OTHERWISE NOTED
- = PROPOSED STREAM CROSSING
- = APPROXIMATE LIMITS OF DISTURBANCE

TOPO SECTION OF OXFORD 7.5' USGS TOPO QUADRANGLE

08/22/2014

Professional Energy Consultants
 A DIVISION OF BIRTH LAND SURVEYING

SURVEYORS PROJECT MGMT. **SLS** ENGINEERS ENVIRONMENTAL

P.O. Box 150 Glenville, WV 26031 (204) 482-3834
 30033 Dikes Bottom Road Shady Side, OH 43047 (740) 671-9911

Drawn by: K.D.W. | File No.: 6980 | Date: 02/17/14 | CADD File: 6980RECS13143.dwg