

LEGEND

AS DRILLED (red dashed line)
PROPOSED (green dashed line)

NOTES ON SURVEY

- 1. NO WATER WELLS WERE FOUND WITHIN 250' OF PROPOSED GAS WELL. NO AGRICULTURAL BUILDINGS > 2500 SQ. FT. OR DWELLINGS WERE FOUND WITHIN 625' OF THE CENTER OF PROPOSED WELL PAD.
2. AS DRILLED INFORMATION PROVIDED BY EQT.

SPECIAL NOTE

THERE IS NO SURVEY OR LEGAL DESCRIPTION DEFINING THE ACTUAL LOCATION OF THE 164 ACRE MEADOWLAND RESERVATION. DUE TO THE PASSAGE OF TIME SINCE THE RESERVATION WAS CREATED IT APPEARS THERE IS NO LIVING PERSON(S) WITH KNOWLEDGE OF ITS TRUE LOCATION. LOCATION OF RESERVATION SHOWN HEREON COMPILED FROM: "A" A MAP TITLED "CARNAGIE NATURAL GAS CO. LEEMAN MAXWELL LEASES, DODDRIDGE COUNTY, WEST VA" "B" PERIMETER OF RESERVATION AS SHOWN BY GLENN TRADER "CARETAKER OF HENDERSONS" PORTION OF MAXWELL LANDS" WHICH WAS LOCATED USING A MAPPING GRADE GPS RECEIVER "C" DETAILS SHOWN ON 1939 USDA AERIAL PHOTOGRAPHY OBTAINED FROM THE WV GEOLOGICAL SURVEY. SLS RECOMMENDS THAT PROPER LEGAL STEPS BE TAKEN TO CONFIRM CONCURRENCE OF ALL APPROPRIATE PARTIES RELATIVE TO THE RESERVATION AS SHOWN HEREON. THIS PLAT IS SUBJECT TO ANY ADDITIONAL INFORMATION (UNDISCOVERED TO DATE) WHICH MAY CHANGE THE LOCATION AND/OR CONFIGURATION OF THE RESERVATION AS SHOWN HEREON.

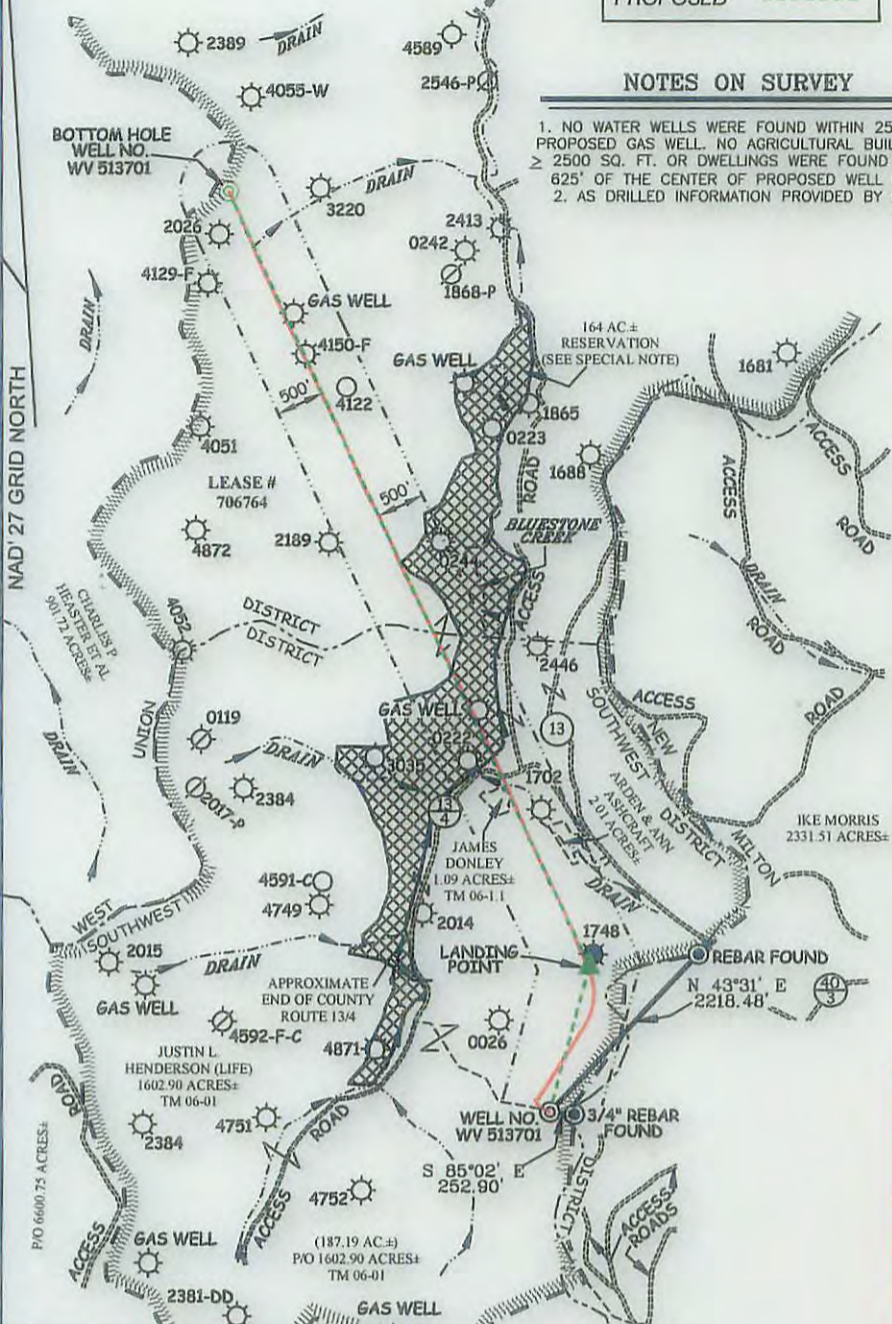

EQT PRODUCTION COMPANY
LEEMAN MAXWELL LEASE
2,164 ACRES ±
WELL NO. WV 513701

(S.P.C. NORTH ZONE) (UTM(M) ZONE 17 NORTH)

NAD'27 S.P.C.(FT) N. 260,320.8 E. 1,642,356.6
NAD'27 GEO. LAT-(N) 39.207836 LONG-(W) 80.762142
NAD'83 UTM (M) N. 4,339,877.3 E. 520,551.1

LANDING POINT

NAD'27 S.P.C.(FT) N. 281,804.3 E. 1,642,763.4
NAD'27 GEO. LAT-(N) 39.211925 LONG-(W) 80.760780
NAD'83 UTM (M) N. 4,340,331.3 E. 520,667.5

BOTTOM HOLE

NAD'27 S.P.C.(FT) N. 269,770.8 E. 1,639,048.6
NAD'27 GEO. LAT-(N) 39.233651 LONG-(W) 80.774288
NAD'83 UTM (M) N. 4,342,739.4 E. 519,495.3

AS DRILLED COORDINATES
FOR WELL NO. WV 513701

(S.P.C. NORTH ZONE) (UTM(M) ZONE 17 NORTH)

NAD'27 S.P.C.(FT) N. 260,320.8 E. 1,642,356.6
NAD'27 GEO. LAT-(N) 39.207836 LONG-(W) 80.762142
NAD'83 UTM (M) N. 4,339,877.3 E. 520,551.1

BOTTOM HOLE

NAD'27 S.P.C.(FT) N. 269,771.2 E. 1,639,050.7
NAD'27 GEO. LAT-(N) 39.233653 LONG-(W) 80.774281
NAD'83 UTM (M) N. 4,342,739.5 E. 519,495.9

Professional Energy Consultants
A DIVISION OF SMITH LAND SURVEYING, INC.
SURVEYORS
ENGINEERS
ENVIRONMENTAL
PROJECT MGMT.
SLS
(304) 462-5834 WWW.SLSURVEYS.COM

I THE UNDERSIGNED, HEREBY CERTIFY THAT THIS PLAT IS CORRECT TO THE BEST OF MY KNOWLEDGE AND BELIEF AND SHOWS ALL THE INFORMATION REQUIRED BY LAW AND THE REGULATIONS ISSUED AND PRESCRIBED BY THE DIVISION OF ENVIRONMENTAL PROTECTION.

P.S. 2288 Earl N. Thompson

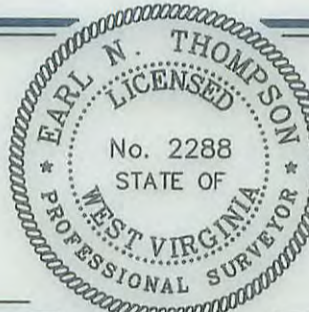

(+) DENOTES LOCATION OF WELL ON UNITED STATES TOPOGRAPHIC MAPS.

DATE JANUARY 06, 20 14
REVISED 03/24/14 & 04/07/15
OPERATORS WELL NO. WV 513701
API WELL NO. 47 - 017 - 06506-H
STATE COUNTY PERMIT

MINIMUM DEGREE OF ACCURACY 1 / 200 FILE NO. 7889AD513701
HORIZONTAL & VERTICAL CONTROL DETERMINED BY DGPS (SURVEY GRADE TIE TO CORS NETWORK)
SCALE 1" = 2000'

STATE OF WEST VIRGINIA
DIVISION OF ENVIRONMENTAL PROTECTION
OFFICE OF OIL AND GAS
[Seal]

WELL TYPE: OIL GAS X LIQUID INJECTION WASTE DISPOSAL IF "GAS" PRODUCTION X STORAGE DEEP SHALLOW X
LOCATION: ELEVATION 1,278(GROUND) 1,252(PROPOSED) WATERSHED BLUESTONE CREEK
DISTRICT SOUTHWEST COUNTY DODDRIDGE QUADRANGLE OXFORD 7.5'
SURFACE OWNER JUSTIN L. HENDERSON (LIFE) ACREAGE 187.19 OF 1,602.90±
ROYALTY OWNER LEEMAN MAXWELL HRS ACREAGE 2,164±
PROPOSED WORK: DRILL X CONVERT DRILL DEEPER REDRILL FRACTURE OR STIMULATE X PLUG OFF OLD
FORMATION PERFORATE NEW FORMATION PLUG AND ABANDON CLEAN OUT AND REPLUG OTHER
PHYSICAL CHANGE IN WELL (SPECIFY) TARGET FORMATION MARCELLUS ESTIMATED DEPTH 6,663'

WELL OPERATOR EQT PRODUCTION COMPANY DESIGNATED AGENT REX C. RAY
ADDRESS 115 PROFESSIONAL PLACE P.O. BOX 280 BRIDGEPORT, WV 26330